"All the News That's Fit to Print."

# The New York Times.

THE WEATHER
Fair, continued cold today, with diminishing winds; Friday not quite so cold.
☞ For full weather report see Page 12.

VOL. LXIX...No. 22,636. NEW YORK, THURSDAY, JANUARY 15, 1920. TWO CENTS Metropolitan District 50 Mile Radius | THREE CENTS Within 200 Miles | FOUR CENTS Elsewhere

## FRANK A. MUNSEY BUYS THE HERALD AND THE TELEGRAM

### Paris Edition of Herald Also Acquired by Owner of New York Sun.

### PRICE PAID NOT REVEALED

### Sale Is Made by the Executors of James Gordon Bennett's Will.

### PAPERS' FUTURE UNDECIDED

### Mr. Munsey Says He Has Not Had Time to Look Over the Property.

Frank A. Munsey has bought The New York Herald. With it he acquires the other newspaper properties of the late James Gordon Bennett, the New York Evening Telegram and The Paris Herald.

This announcement of the sale appears this morning in The Herald:

"The New York Herald has passed into the hands of Frank A. Munsey, who has purchased all of the publishing interests of the late James Gordon Bennett, consisting of The New York Herald, The Evening Telegram and the Paris edition of The New York Herald.

"Mr. Munsey will tell you in due time of his plans for these newspapers."

(Signed) "RODMAN WANAMAKER,
"GUARANTY TRUST CO.,
"Executors of estate of James Gordon Bennett."

To this Mr. Munsey, interviewed last night at the Ritz-Carlton by a reporter for THE TIMES, added:

"The deal was not concluded until 8 o'clock this evening. Negotiations have been going on for several weeks. At present I am not familiar with The Herald property and until I have had time to study it there will be no announcement as to my plans. Such an announcement may be expected later."

**Price Not Disclosed.**

The purchaser refused to disclose the price at which he had acquired the newspapers, nor would he give any hint as to his intentions regarding them. He refused to give any intimation as to whether he intended to discontinue publication of any or to merge any with his two present New York newspapers, The Sun and The Evening Sun.

In this connection it was recalled that as soon as he acquired The Sun in July, 1916, he merged with it The New York Press which he had bought in September, 1912, thereby getting for The Sun an Associated Press franchise which hitherto it had lacked. There was much curiosity in newspaper circles following last night's announcement, whether he would follow a similar course with The Evening Telegram, merging it with The Evening Sun in order to supply that newspaper with the Associated Press service which it still lacks.

If such is the course he eventually decides upon, speculation ran next to his purposes with regard to The Herald. Would he continue to publish it in competition with his other morning newspaper in this city, or would The Herald go out of existence after appearing for eighty-five years? If he did discontinue publication, it was suggested, he might make the Paris Herald a Paris Sun in the event that he did not wish to abolish that, too.

Mr. Bennett, when he died, May 14, 1918, left a will in which he directed that the income from The Herald and The Evening Telegram be used to establish a home for aged newspaper men, to be known, in memory of his father, as "The James Gordon Bennett Memorial Home for New York Journalists."

**Did Not Forbid Sale.**

The executors of the estate were requested to continue publication of the papers so long as they could do so advantageously, but, while the testator requested that they should not be sold, he did not positively forbid the sale.

The home was incorporated in Albany in May, 1918. The incorporators were Rodman Wanamaker, Robert W. Candler, Thomas T. Sherman, J. D. Jerrold Kelley and Josiah K. Ohl. Ohl, Candler and Kelley were directors of the New York Herald Company.

There has been no further announcement regarding the home project, and, so far as could be learned last night, it has not progressed beyond the stage of incorporation. The inference drawn from the terms of the will, however, is that the purchase price of the newspapers now will be applied to the actual establishment of the home in a suitable building.

The taking over of The Herald properties marks Mr. Munsey's fifth newspaper venture in this city. Some years ago he bought The New York Daily News, but abandoned it after several months' futile efforts to make it a success, and it soon went out of existence. A number of years before that he had bought The New York Star, the name of which he changed to The Continent. He soon sold it to Colonel John A. Cockerill, who ran it as The Morning Advertiser, afterward merged with The New York American. In addition to the purchases of The New York Press in 1913, Mr. Munsey several years ago acquired The Baltimore News, and for a number of years was the proprietor of The Washington Times, which he sold in June, 1917, to Arthur Brisbane.

Mr. Munsey was born in Mercer, Me., in 1854 and after being educated in the public schools started business in a country store. Later he became manager of a telegraph office in Augusta. He came to New York in 1882 and embarked in the publishing business.

Continued on Page Two.

HOTEL WOLCOTT, 4 W. 31st St., by the Am. Basketball pioneer. Most comfy. —Advt.

ADAIR ADDED TO THE Record Comedy Hit at the Lexington Theatre.—Advt.

### *Influenza Spreads in Chicago; 106 New Cases and One Death*

*Special to The New York Times.*

CHICAGO, Jan. 14.—One hundred and six cases of influenza and one death were reported to the Health Department today. This is double the number of cases reported yesterday.

The Great Lakes Naval Training Station and Camp Grant were practically closed on account of the sudden spread of the epidemic in both places. One man died at Camp Grant.

In the last seven days 158 new cases and 14 deaths from influenza have been reported. The daily average for the Winter heretofore has been 60 cases.

## DRY BAN ON CIDER AND FRUIT JUICES

### They Must Not Contain More Than Half of One Per Cent. Alcohol.

### RULE IN EFFECT TOMORROW

### 2,500 Watchmen to Guard 69,000,000 Gallons of Liquor in Bonded Warehouses.

WASHINGTON, Jan. 14.—In one of the broadest constructions yet placed on provisions of the act for enforcement of constitutional prohibition, Prohibition Commissioner Kremer has ruled that fruit juices and ciders come within the dry ban if they contain more than one-half of 1 per cent. alcohol. The Commissioner's interpretation of the law was set forth today in a memorandum charging prohibition directors and inspectors with the added duty of examining the alcoholic content of such beverages.

The drastic regulation goes into effect with constitutional prohibition on Friday next. Violation of it carries the same penalties as for the manufacture or sale of stronger liquors.

Strict enforcement of the regulation will hold liable dealers in fruit juices and ciders in which the alcoholic content increases even while in storage. The department does not intend, however, to gauge all beverages thus produced, officials said, but a watchful eye would be kept on these manufacturers and dealers. Natural fermentation will offer no excuse for evasion of the regulation, it was declared.

Employment of a force of 2,500 watchmen to guard 69,000,000 gallons of liquor held in Government bonded warehouses is planned by the Internal Revenue Bureau to protect the liquor against thefts, which are occurring daily, Prohibition Commissioner Kremer today told the House Appropriations Committee. He asked that Congress make $2,000,000 available immediately for establishing the guard.

Seventy-five thefts have been reported from the warehouses in the last few months, despite iron doors and bars, the Prohibition Commissioner said, adding in response to an inquiry that thefts were unknown in the "wet" days when liquor was easily obtainable. Without a large increase in the present force at the warehouses, Mr. Kremer said, large quantities would be released by theft and distributed and consumed in defiance of law.

Distillers who own the liquor were said by the Commissioner to be pressing the bureau for an increased guard because they are compelled, under their bond placing their liquor in the warehouses, to pay $6.40 a gallon for withdrawals, and thefts come within this provision.

More than half of the liquor—approximately 30,000,000 gallons—is in Kentucky warehouses. Large quantities also are stored in Indiana, Ohio, Illinois, New York, Maryland and Pennsylvania, and in practically every State there is some liquor in storage.

Commissioner Kremer in telling the committee of plans for action later in the week, when the constitutional prohibition amendment becomes effective, said a force of 1,400 agents for enforcing the law had been organized. This force will be a dual organization, most of the agents being raiders and detectives, with the other portion forming the branch of the bureau to have charge of permissive sales.

Most of the force, it was said, would be centred in the East, officials expecting to need fewer men in the Western prohibition States.

## BIDS GOOD-BYE TO LIBERTY.

### Senator Edge Denounces Prohibition at Hotel Men's Last "Wet" Dinner.

"This is the night before the night before America withdraws personal liberty from our people," Senator Walter E. Edge of New Jersey told the hotel men of New York and their guests who attended the forty-first annual dinner of the Hotel Association of New York at the Hotel Biltmore last night.

Senator Edge's remarks in favor of personal liberty and in opposition to prohibition evoked a warm demonstration, and one hotel man arose and called for three cheers for the man "who will make the best President that any Senator would make."

It was the last big "wet" dinner of the association, and jurists, politicians and hotel men from all parts of the country were present.

The souvenirs were handsome walking sticks. At a late hour last night the vicinity of the ballroom of the Biltmore was crowded with a group of men who attempted to solve the mystery of the souvenir. They acted as if the top of the walking stick could be unscrewed, but whether any one succeeded in doing so or not could not be learned.

PALL MALL Rounds—Famous Cigarette is a new shape and soft roll package.—Advt.

MORRIS' GREAT MIDNIGHT WHIRL, Century Grove. Nightly at 11:30.—Advt.

## POWERS TO CONFER ON WORLD FINANCE TO SAVE EUROPE

### Simultaneous Appeal Made to Principal Nations to Call International Conference.

### NATIONAL LEADERS SIGN IT

### Lessening of Treaty's Demands on Germany and Austria Is Proposed.

### TO LAY BURDEN ON PEOPLE

### Work-and-Save Policy Recommended for Stricken Nations—Morgan, Taft and Hoover Sign.

A request that representatives be appointed as soon as possible to an international economic conference is being made simultaneously today to the Governments of Great Britain, France, Holland, Switzerland, Denmark, Norway, and Sweden, to the United States Government, the Reparation Commission, and the United States Chamber of Commerce. The request is in the form of a memorandum which sets forth, in brief outline, the ideas of the various signatories as to how the work of rehabilitating the world's financial and commercial structure should be undertaken.

The precise origin of this movement has not been disclosed. Leading American financiers who are interested in it declined yesterday to say whether or not the matter had first been broached by them, or by some interests in Europe. However, great stress was laid on the widespread demand for such a conference and it was said that within the last few weeks what virtually amounted to spontaneous petitions for such a conference had been received by the leading financial and commercial representatives of all the countries which have become parties to the memorandum.

Abroad, the request is directed to the several Governments. They, according to the plan, are to appoint the delegates to the proposed conference. In the United States a somewhat different procedure is being adopted. The United States Chamber of Commerce is asked to appoint the American delegates, partly because of its nation-wide affiliations and partly because here it is desired to have participation in the conference kept on an unofficial basis. The American signatories feel that the problems outlined in the memorandum should be met, as far as is possible, through private initiative, but with the United States Government extending its moral support.

**Opposed to Polish Credit Plan.**

The memorandum takes issue squarely with the scheme, recently attributed to Sir George Paish, of an international credit arrangement in which all of the leading Governments should take active parts. Quite the opposite position is assumed by emphasizing the necessity of encouraging to the greatest extent possible "the supply of credit and the development of trade through normal channels."

The proposed conference will be composed of representatives of the leading countries, both belligerent and neutral, of Europe, the Central European countries, Japan, and the chief exporting countries of South America. These representatives, it is further purposed, will bring with them all pertinent information, and it is expected that as a result of the conference recommendations will be made as to what measures may best be taken in the various countries in order to revive and maintain international commerce.

One of the American signatories, in commenting on the request for the conference, said:

"One might sum up the document as a call to the people to return to prewar standards of reason, an appeal to the Reparation Commission for wise moderation as to the best business policy for all concerned; an appeal to Governments to arrest inflation and meet inevitable burdens by increasing their revenue rather than by further increasing their debts; an appeal to the people to work and to save; and finally, an appeal to leaders of commerce and finance to get together in order to study the problem dispassionately and take it up as a business proposition, relying on independent action rather than Government intervention. Governments must be relied upon, however, to remove as rapidly as possible the obstacles that impede such a course."

**Memorandum to the Government.**

The full text of the memorandum submitted to the United States Government, the Reparations Commission, and the United States Chamber of Commerce follows. It is substantially the same as the documents submitted abroad:

"The undersigned individuals beg leave to lay before their Government, the Reparations Commission, and the Chamber of Commerce of the United States the following observations and to recommend that the Chamber of Commerce of the United States designate representatives of commerce and finance to meet forthwith (the matter being of the greatest urgency) with those of other countries chiefly concerned, which should include the United Kingdom and the British dominions, France, Belgium, Italy, Japan, Germany, Austria, the neutral countries of Europe, the United States, and the chief exporting countries of South America, for the purpose of examining the situation briefly set forth below and to recommend upon the basis

Continued on Page Three.

"Wigwam—Home for Rest" at the Greenbrier, White Sulphur Springs, West Virginia. Booklet Plaza.—Advt.

### *House for Indian Citizenship And Distribution of Property*

WASHINGTON, Jan. 14.—The House today passed a bill introduced by Representative Carter, Democrat, of Oklahoma, conferring citizenship on all Indians born within the limits of the United States and providing for a final disposition of tribal property among Indians adjudged competent to administer their shares.

All restrictions on the disposition of the property after apportionment would be removed by the bill, which is designed to reduce the number of Indian wards of the Government.

## GRAND JURY GOES OVER SMITH'S HEAD

### Refuses Request of Governor for Charges Against Swann—Asks Newton's Aid.

### COLLUSION INQUIRY ENDS

### Attorney General Says He Cannot Act as Counsel Unless Named by Governor.

The Extraordinary Grand Jury, in an open letter, last night notified Governor Alfred E. Smith that it could not legally respond to his refusal on Dec. 26, 1919, to consider further the question of designating a legal adviser for the jury until it either had made specific charges against District Attorney Swann or exonerated him. The jury told the Governor that the conditions he sets forth in answer to their appeal for aid to investigate municipal departments and the District Attorney's office are neither legally a function or duty of that body nor consistent with the public interest.

"The Grand Jury believes it should not abdicate its own function, given it by Section 260," it was asserted. The jury sent a direct appeal to Attorney General Charles D. Newton, asking him to appear before the jury as legal adviser to conduct investigations and "to prosecute the criminal cases with which it is or may become concerned." A copy of the communication to the Governor was inclosed in that to Mr. Newton.

A dispatch from Albany last night quoted both Governor Smith and Attorney General Newton as saying they had not received any communication from the Grand Jury.

"I could not act in any capacity to the Grand Jury except by appointment by the Governor," added Mr. Newton.

Both letters were said to have been prepared with the unanimous approval of all the Grand Jurors. They were signed by Raymond F. Almirall, foreman, and were sent by mail from his office at 12 East Forty-sixth Street, which has become the official headquarters of the jury since it barred Mr. Swann from its deliberations in the Criminal Courts Building.

**Strike Collusion Charges Dismissed.**

A few hours previous to the sending of these communications to Governor Smith and to the Attorney General, the jury went before Supreme Court Justice Weeks with a presentment, dismissing the District Attorney's charges of alleged collusion against Interborough officials and employes based on information from Mayor Hylan on Aug. 11, 1919. The present and future investigations contemplated by the jury grew out of this first inquiry into a phase of the transit situation, to which the jury made this reference in court yesterday:

"In the Grand Jury's opinion the evidence presented was not only entirely insufficient to warrant the finding of an indictment, but lacked any real basis of substantial fact."

The Grand Jury's letter to the Governor, commenting on his refusal to heed its request for the designation of the Attorney General and his appointments of George Gordon Battle and Joseph M. Proskauer, and the reason for their withdrawals, asserted that "it sought for counsel entirely independent of the District Attorney's office as a matter of principle. Even then the Grand Jury was of the opinion that the appointment of a special assistant to the District Attorney would defeat this vital principle.

**Governor's Alternative Rejected.**

Referring to the effort of Mr. Proskauer, who had been named by the Governor for appointment as a special assistant after Mr. Battle had resigned, to get an agreement from the District Attorney to proceed without interference from Mr. Swann or any one concerned in the investigations, Mr. Almirall wrote:

"It is with much satisfaction that the Grand Jury notes from your last communication that you have finally come into accord with its prior conclusions in respect to the necessity of counsel being independent of the District Attorney's office.

"The Grand Jury cannot help but feel, however, that the alternative proposed by your Excellency—that the Grand Jury should at the present stage of the inquiry formulate charges against the District Attorney, and that it should prefer such charges before your Excellency—is coupled with conditions which are neither legally a function or duty of the Grand Jury nor consistent with the public interests. Your Excellency's letters also permit, unintentionally but equally unfortunately, public misapprehension both as to the suggestions of Mr. Battle's name and as to the decline tion by Mr. Proskauer of the appointment as Assistant District Attorney, as well as in other matters."

When Governor Smith named Mr. Proskauer he issued a public statement

Continued on Page Three.

"APHRODITE," Biggest Success in New York. Matinees Wed. & Sat., 50c. to $2. Century Theatre Evenings 8 sharp.—Advt.

## WILL RENEW EFFORT TO SEAT SOCIALISTS ON EVE OF TRIAL

### Assemblyman Amos Will Make Demand on Assembly Monday Night.

### CALLS SUSPENSION INVALID

### Maintains Step Has Made All Acts of the Assembly Since Ousting Illegal.

### TRIAL RULES FORMULATED

### Power to Refuse to Hear Bar Association Counsel Given to Chairman Martin.

*Special to The New York Times.*

ALBANY, Jan. 14.—The adoption by the Assembly Judiciary Committee of rules of procedure for the trial of the five ousted Socialist Assemblymen Tuesday, under which Chairman Louis M. Martin may, if he desires, refuse to hear the Bar Association Committee, and the announcement by Assemblyman William C. Amos, Republican, New York City, that he would introduce, Monday night, a resolution restoring the Socialists to their seats before the trial, were the outstanding features today of the subject which now overshadows all others at the Capitol.

Chairman Martin refused to make any comment tonight on the rules, which, as promulgated indicated that discretionary power to permit the Bar Association committee to intervene as a "friend of the court" would rest solely with him. When asked whether he would use this power to prevent representatives of the Bar Association from appearing with other counsel unless they were directly retained by the Socialists, he replied:

"Inasmuch as I am going to preside at the investigation, I would prefer not to answer any questions regarding the proceedings."

It was pointed out by another member of the committee that the rules of evidence of the Supreme Court, which were adopted by the Judiciary Committee, do not provide a procedure which would afford an entry for the Bar Association committee. There is little doubt that if permitting its appearance as counsel should be submitted to a vote of the Judiciary Committee by Chairman Martin, a course not unlikely, it would be excluded.

**Newton to Choose Associates.**

The Judiciary Committee appointed Attorney General Charles D. Newton counsel to conduct the examination of witnesses, with power to retain associate counsel. It was rumored tonight that either William D. Guthrie, who led the fight against the Hughes resolution at the Bar Association meeting last night, or Elihu Root might be asked to serve. Mr. Newton said he had the names of several eminent lawyers under consideration and that he would probably make a choice tomorrow, when he expects to go to New York.

"The resolution adopted by the Assembly, as I read it, provides that the committee shall accept all and any evidence that is offered, and sets forth that the inquiry shall be broad and sweeping," said Mr. Newton in regard to the rules of procedure.

"What do you think of the talk on the part of the Socialists that they contemplate taking their fight into the courts?" he was asked.

"The Assembly is the court of final jurisdiction and a court unto itself in matters of this kind, and its authority in this case, in my opinion, is exclusive," he replied.

**Mayor Lunn to be Witness.**

Mayor George R. Lunn of Schenectady, it was learned tonight, will be called as a witness by Attorney General Newton. Mayor Lunn, who has become affiliated with the Democratic Party, was elected Mayor of Schenectady for the first time several years ago on the Socialist ticket, and, subsequently was read out of the party because he refused to submit to the dictation of the Socialist bosses in appointments and details of city administration.

One of the charges made in the resolution under which the Socialist Assemblymen were suspended was that those elected on the Socialist ticket were compelled to subscribe to a pledge of absolute obedience to the party leaders in the performance of their public duty, under penalty of expulsion from the party, and that this system of discipline would make it impossible for elected Socialists to remain faithful to their oath of office.

Chairman Martin tonight signed forty blank subpoenas which were sent to Deputy Attorney General Samuel A. Berger in New York with the messenger who carried the summonses to be served on the five ousted Assemblymen. Mr. Martin said he had not received any demand for subpoenas from counsel for the Socialists, but that any requests from them would be honored.

It was reported tonight that the Socialists might call Speaker Sweet, Assemblymen Theodore Roosevelt, J. Henry Walters, President pro tem. of the Senate; Senator Clayton R. Lusk, head of the Legislative Committee Investigating Seditious Activities; Attorney General Newton as counsel, and Archibald E. Stevenson as associate counsel of that committee in an effort to prove not only that the charges had been inspired by the Lusk Committee, but in an attempt to air charges voiced by the five Socialists since their expulsion, that important trade secrets had been betrayed to the British Secret

Continued on Page Four.

TAKE BELL-ANS AFTER MEALS and see how fine GOOD DIGESTION makes you feel.—Advt.

# 42 DEAD, 105 WOUNDED IN BERLIN RIOTS; MARTIAL LAW DECLARED FOR THE COUNTRY; NOSKE'S TROOPS KEEP ORDER IN CAPITAL

### *Two Americans Reported Killed and Three Wounded In Capturing Semenoff Armored Train in Siberia*

LONDON, Thursday, Jan. 15.—Two Americans were killed and three wounded in a clash with an armored train of General Semenoff, Commander in Chief of the All-Russian Armies, between Lake Baikal and Verkhneudinsk, in the Province of Trans-Baikalia, according to the correspondent of The Daily Mail at Harbin.

The Americans were reported to have captured the train. Details were unavailable.

Other clashes were reported between the Czechoslovaks and General Semenoff's troops.

A Moscow wireless dispatch says the majority of the Cossacks in the Amur region and also the Burians and the Kirghizes of the Trans-Baikal region had revolted against the massacres of General Semenoff and repudiated his representatives.

## KENYON COMES OUT FOR TREATY ACTION

### Former Strong Reservationist Joins Owen in Canvass for Round-Table Parley.

### UNDERWOOD SOUNDS LODGE

### Republican Chief Firm on Article X.—Efforts to be Spurred After Caucus Today.

*Special to The New York Times.*

WASHINGTON, Jan. 14.—The efforts to bring about a compromise between the opposing sections of the Senate for its early ratification of the Peace Treaty seemed to gain headway today. The most notable advance was found in the fact that Senator Kenyon of Iowa, Republican, who has been in favor of strong reservations, joined Senator Owen of Oklahoma, Democrat, in furthering Senator Owen's plan to have a round-table conference of Republican and Democratic Senators with the object of smoothing the existing differences and agreeing upon reservations that will obtain the support of two-thirds of the Senate membership.

The combination between Senators Owen and Kenyon is an outcome of the conference at Senator Owen's residence on Sunday night in which a score or more of Democratic Senators took part. Mr. Owen and Mr. Kenyon set out today to obtain signatures to a call for Republican and Democratic Senators to join in the round-table conference. They arranged that Mr. Owen should endeavor to get seven other Democratic Senators and Mr. Kenyon should seek to get seven other Republicans to sign the call for the joint meeting. Tomorrow they are to begin this work in earnest. They were busy today explaining their plan to their associates.

The action of Senator Kenyon in joining Senator Owen is regarded as of special importance on account of Mr. Kenyon's insistence, while the treaty was under consideration by the Senate, on very strong reservations. Recently he participated with Senator Colt, one of the Republican mild reservationists, in conferring with Senators McKellar and Kendrick in their preparation of compromise reservations.

It was said today that Mr. Kenyon's accession to the ranks of the compromisers meant a significant break among the strong reservationists. While there is no assurance that the signatures of eight Republicans can be obtained to the call for a joint conference, it is believed that Mr. Kenyon will be successful and that the conference will be held.

Another forward movement toward ratification was made when Senators Owen and Underwood, at the instance of a group of Democratic Senators, went to Senator Lodge, the leader of the Republican forces, to discuss the prospects of obtaining an agreement on the Lodge reservation to Article X., the real sticking point in the present aspect of the treaty situation. They found that Mr. Lodge would not consent to make any modification in his reservation that would in any way abandon the principle enunciated in it; that there must be no obligation assumed through the covenant of the League of Nations which would bind the United States to use its armed forces in preventing external aggression against any nation without the prior consent of Congress.

Senators interested in bringing about a compromise are not discouragd over Mr Lodge's attitude and the endeavor to reach a compromise on Article X. that will be acceptable to him will be continued.

## OLD NAMES FOR NEW LINERS

### Twelve Cunarders Will Mostly Take Titles of Former Ships.

Copyright, 1920, by The New York Times Company.

Special Cable to THE NEW YORK TIMES.

LONDON, Jan. 14.—Most of the twelve big passenger ships now under construction for the Cunard Company will receive names of former well-known ships of the line.

Four vessels of the 600-foot class will be known as the Franconia, the Lavonia, the Scythia, and the Samaria.

A 550-foot boat will be called the Tiburnia, and seven ships of the 520-foot class will be the Alaunia, Andania, Aurania, Auxonia, Ascania, Abiania, and the Antonia.

Of these names only the Tiburnia and the Antonia are new, while six are those of vessels sunk during the war.

When you think of writing Think of WHITING.—Advt.

## SIMS WRITES AGAIN, CRITICISING NAVY

### Letter to Daniels Said to be "Controversial"—Secretary Withholds It.

### MISTAKES IN WAR TOLD

### Sims First Witness in Friday's Awards Hearing—Bagley Asks No Favors.

*Special to The New York Times.*

WASHINGTON, Jan. 14.—Admiral William S. Sims, President of the Naval War College at Newport, who was Commander in Chief of the naval forces in European waters during the war, has written to Secretary Daniels a letter on operations in the war in which, it is alleged, he has minced no words in criticising mistakes made by the navy during the conflict.

Mr. Daniels stated today that he had received the letter, but had not yet read it all and would not make it public until he had done so. The letter was entitled "Some Thoughts About Lessons of the World War," and Mr. Daniels suggested that it was "highly controversial."

Secretary Daniels suggested that possibly Admiral Sims wrote the letter because he thought that if the United States should be engaged in another war it should avoid any mistakes made in the recent war. The Secretary said he would not be surprised if other admirals might also write letters setting forth their views as to lessons of our participation in the war.

"Perhaps," said Mr. Daniels, with a broad smile, "I may some day write a book setting forth my own views as to the mistakes and lessons of the war. I may not do that, however, until I grow old. If I should write such a book now, it might be so hot that I might not be able to live happily with it in circulation."

Secretary Daniels said that so far as he had read the new Sims letter, it did not relate to the naval awards controversy.

It is said that Admiral Sims will be the first officer to testify before the Senate subcommittee when hearings on the naval awards begin on Friday.

Senator Hale, Chairman of the subcommittee, submitted today to Secretary Daniels a list of fifteen Admirals whom he wished to have appear. They include Rear Admirals William S. Benson, Austin M. Knight, Charles J. Badger and Henry T. Mayo. The committee also requested the appearance of Maj. Gen. George Barnett, commanding the Marine Corps, and all bureau chiefs.

Commanding officers of all naval vessels sunk or damaged by submarine attack during the war may be called after the first list of witnesses has been heard.

Secretary Daniels has received from his brother-in-law, Commander David Worth Bagley, a cable requesting that his name be considered only for such decoration as was conferred upon all Captains of destroyers serving in the war. Bagley, whose destroyer, the Jacob Jones, was sunk by a German submarine, was recommended by the Knight Board for a navy cross, but Secretary Daniels awarded him a distinguished service medal, as he did to Captains of other vessels destroyed by submarines or mines. The telegram from Commander Bagley, dated Jan. 8, at The Hague, where Bagley is now Attaché, read:

"Referring Alnav No. 1, I request that my name be considered only for such decorations as may be awarded all Captains of destroyers in the war zone."

A copy of this cablegram has been forwarded to the President of the Board of Awards for consideration.

## SCHLESWIG NEAR FREEDOM.

### Passing of Prussian Rule Already Being Anticipated by Residents.

Special Cable to THE NEW YORK TIMES.

Copyright, 1920, by The New York Times Company.

COPENHAGEN, Jan. 13.—Prussian rule in Schleswig has now practically ended with the arrival of Entente ships at Flensburg. The gendarmery has already been replaced with a new corps of young men of Schleswig, commanded by a Danish Captain, the author, Daniel Brunn, and German County Judges have been removed and Danes put in their places. Many meetings, however, will be held, and agitating will occur before the voting. The collection of money for this work has begun.

In the towns now Boy Scouts and girls may be seen collecting, decorated with red and white bows, and the Danish colors are again freely seen after more than half a century.

Next Sunday the International Plebiscite Commission will depart for Flensborg by a special train, while its clerks and office people are all ready today aboard the French cruiser La Marseillaise.

"SALADA" ORANGE PEKOE TEA Fresh from sweet scented gardens.—Advt.

## ORDER RESTORED IN BERLIN

### Cordons of Troops and Barbed Wire Defenses Guard the City.

### BLOODSHED LAID TO REDS

### Bauer Charges Reichstag Members Beckoned to the Mob to Attack.

### CRISIS IS EXPECTED TODAY

### Government Prepared for Outbreak on Anniversary of Killing of Liebknecht.

LONDON, Jan. 14.—Forty-two persons were killed and 105 wounded in the Reichstag fighting in Berlin, according to the Reuter correspondent, quoting a semi-official announcement.

Eyewitnesses estimated the casualties at 50 killed and 100 wounded. The police were finally compelled to throw bombs among the rioters, causing a panic in which many were struck by bullets and others, including many women, were trampled under foot.

A Berlin wireless dispatch says that Dr. Karl Heine, Prussian Minister of the Interior, speaking in the Assembly today on yesterday's disorders, assumed full responsibility for the protective measures adopted and accused the Independents of having incited the masses to disorder. The speech was noisily interrupted by the Independents.

Chancellor Bauer said: "I regard it as my duty to express in the name of the Government my thanks to the safety police. They opened fire only after they had been attacked by criminal elements in the crowd and brutally maltreated and killed with their own arms. Signals were given to storm the Reichstag building by the Independents waving their handkerchiefs. Had the mob succeeded in penetrating the building a second St. Bartholomew's night would have ensued."

**Berlin Quiet Again.**

BERLIN, Jan. 14 (Associated Press).—The estimates of the Berlin papers of casualties in the rioting put the dead in excess of thirty and the wounded at one hundred.

Quiet prevailed during the night. The street patrols were heavily reinforced.

The Social Democratic Party has issued an appeal to its members not to allow themselves to be provoked by independent and Communist "wire pullers, who are directly responsible for the bloodshed and want to continue playing an unscrupulous game with human lives."

The appeal asks whether the workers will permit national representation to be placed under terrorism, and tells them that the German nation can be saved from complete destruction only by work.

Level-minded citizens of Berlin call for Government measures to prevent further riots, especially those threaded in connection with the celebration on Thursday of the anniversary of the death of Dr. Liebknecht and Rosa Luxemburg.

Vorwärts editorially declares that according to all reports the police showed the utmost patience in the rioting of Tuesday and did not fire until ten policemen had been severely wounded. It points out that Dr. Heine, Prussian Minister of the Interior, and Chief of Police Ernst personally controlled the police, and adds that neither the Government nor its organs was responsible for the bloodshed.

"The aim of the criminal elements, however," it says, "was achieved, and the workers were increasingly stirred by the bloodshed. The responsibility will be on the heads of those who senselessly led innocent people into danger of destruction."

All the Rightist papers also support the Government and welcome the proclamation of martial law. The conservative papers regret that the measure was not applied sooner by way of precaution, and for this reason shift the responsibility for the bloodshed to the Government.

**Martial Law Put in Force.**

The Government last night proclaimed martial law in all sections of Germany, following the mob demonstration.

Gustav Noske, Minister of Defense, was appointed Commander in Chief for the Greater Berlin district and Brandenburg Province. Street parades, meetings and demonstrations of all kinds were prohibited.

Noske prohibited the sale of Die Freiheit and the Red Flag throughout the territory where a state of siege was proclaimed.

Noske's troops, at night, threw a rifle and barbed wire cordon throughout the downtown streets. To the Reichstag Square was given a reinforced patrol. The Wilhelmstrasse was barred to all traffic, and the Government Building was virtually inaccessible except to those employed there.

The Unter den Linden entrance to the Hotel Adlon was closed and darkened. The members of the Assembly were not

molested as they left the Reichstag Building after adjournment was taken.

The Government admitted the loss of one member of the troop of guards, killed in the fighting, while several are missing.

Premier Bauer created a sensation in the Assembly today when he declared that witnesses were available to prove that Independent members of the Assembly went to the west window of the Reichstag and motioned to the mob to come on.

The Prussian Minister of the Interior, Dr. Heine, specifically charged that Louise Zietz and Friedrich Zuibell, two of the most obstreperous Independent deputies, went to the south entrance of the Reichstag and beckoned to the mob to enter there.

The Conservative and Liberal press concur in attaching the blame for Tuesday's clashes to the Independents and Communists, who caused the mobs to gather in the streets. Provocation for the shooting, it is declared by unimpeachable eyewitnesses, came from the leaders of the mobs. Editorial criticism is directed against the authorities for not providing adequate troops, in view of the constantly augmenting crowds which assembled in the early hours of the afternoon. Only a single chain of guards was assigned to defend the west portal of the Reichstag building, which was the objective of the attack.

Observers say that the conduct of the troops and their leaders was such as to give offense to the crowds at no time. Their attitude was unprovocative. This also is the conviction of The Associated Press correspondent, who made the rounds of the area outside the building during the afternoon.

Numerous personal attacks upon officers and troops outside the fighting zone were reported during the course of the evening, and several guards were stabbed, and one was blown into the river, from which he was rescued by a fisherman. In Unter den Linden, where the crowds gathered after having been driven away from the Reichstag, officers and men were attacked, one officer being dragged from a cab and severely beaten.

Independent Socialist leaders plan to continue demonstrations whenever the Industrial Councils bill is up for debate, and it is expected the climax will be reached on Thursday, which is the anniversary of the deaths of Liebknecht and Rosa Luxemburg, radical leaders, who were slain while being taken to Moabit Prison.

The Entente missions arriving yesterday are reported to have indicated their intention to call upon their Governments for military protection, if demonstrations here are theatening.

## REICHSTAG SESSION THROWN INTO DISORDER

### *Radicals Attack the Government for Shooting, Forcing an Adjournment.*

BERLIN, Jan. 13.—The Government of President Ebert and Premier Bauer today felt the pressure of the Radicals as a result of the raising of the state of siege which had been hanging over Berlin since Spring and in otherwise moderating the regulations calculated primarily to restrain the Independent Communist agitators and otherwise defend the populace.

In addition the Government has been forced to face a heavy toll of casualties, as well as one of the most tumultuous parliamentary sessions yet witnessed in the Reichstag.

An inflammatory proclamation contained in today's Die Freiheit protesting against the Government's Workmen's Council measure drew large crowds to the Reichstag precincts. The people congregated about the Reichstag Building while the Assembly was about to enter into its deliberations on the measure.

The throngs so palpably pressaged mischief that general amazement was expressed in the Reichstag corridors that Minister of Defense Noske should have permitted street demonstrations of such dimensions.

The last few days had given every indication that the Independents and their Communist and Bolshevist appendages would make a supreme effort this week to disconcert the Government. The start was made by strikes in West and South Germany and Upper Silesia, while the Berlin agitators openly flaunted the coming attacks in the face of the Government, which was called on to defend the "Peace Legislature" to which it was pledged at the Weimar conference last Summer.

Immediately on the opening of the session of the National Assembly, Herr Geyer, who succeeded Hugo Hasse as the floor leader of the Independent Socialists, entered his party's protest against the presence of armed forces in the Reichstag. He charged that military protection was there with the consent of the President of the Chamber.

Herr Fehrenbach, President of the Chamber, denied this. He declared that on his arrival in the Reichstag Building the Director informed him that the Government had provided protection for the legislators.

Herr Henke, one of the most radical of the Independent members, supported Herr Geyer's protest, and declared that the Government's action in providing the militaristic environment was "in opposition to the spirit of real democracy." This remark brought forth ridicule from the other parties.

The Assembly then entered upon the second reading of the Shop Council's measure and the members were listening to the commission's report when the first shots were heard. The Independents left the Chamber but returned a few minutes later, led by the redoubtable Frau Louise Zeitz, who was prominent in the German naval mutiny in Wilhelmshaven in 1917. The Radicals forthwith charged that they had observed how the orders to shoot were given by the officers.

Pandemonium immediately broke loose. President Fehrenbach tolled the bell in vain for order. He then called for his hat and coat and left his chair, after having adjourned the session for forty-five minutes.

The Chamber was emptied immediately. Deputies flocking into the lounging roo mand corridors.

When the session was resumed the Independents at once began filibustering methods in efforts to have the dbate shut off. Herren Geyer, Duevey, and Laukang led the attack, which President Fehrenbach tolerated for a few minutes, after which he warned the insurgents that they would be forcibly removed from the chamber if they continued.

His admonition was unheeded, as Herr Fehrenbach closed the session temporarily and announced that the three Independents would be barred from the sitting sitting during the rest of the proceedings.

Meanwhile the extent of the casualties became known, and Herr Fehrenbach, with much solemnity, recommended an adjournment of the assembly until Wednesday, declaring that the prevailing atmosphere was not conducive to calm deliberations.

The National Assembly made no progress today in its discussion of the bill, and it is not improbable that the commission's draft, which made a patchwork of the original Government proposal, will undergo still further modifications, as even the Government parties are not united on the essential features, notwithstanding weeks of committee discussion.

Outside of Premier Bauer and Minister of Defense Noske, virtually the entire Cabinet was present at the session of the Assembly. Noske went into consultation with his staff immediately after the report of the clash between the populace and the troops reached him.

As the National Assembly was holding its sitting in the Chamber, in the inner centre of the big granite pile, the Assembly members heard only faint reports of the shots that were fired. Gradually news of the clash reached the Chamber and an exodus followed into the corridors, into which a score of men from the mob succeeded in penetrating and immediately started a general harangue. Up in the press gallery the excitement was equally intense.

The big oak-paneled door which gives access to the west wing of the Reichstag building was smashed during the attempted rush. It was the prompt resistance of the Public Security troops on guard that prevented ingress, which would have resulted in the invasion of the Chamber by the mob. Through this door a large calibre bullet fired from the ranks of the mob found its way and also passed through a second door into the lobby, crowded with members.

The Reichstag temporarily adjourned amid great confusion, President Fehrenbach being obliged to leave the chair, as he was unable to control the situation. Members of various parties engaged in violent recriminations, and members of the Cabinet left the Chamber. A shot fired from a point directly in front of the Bismarck Monument, entered the huge glass door leading to the lobby, which was crowded with agitated Deputies, the bullet passing a few feet from the spot where the correspondent was in conversation with Herr Stresemann, a National-Liberal member of the Reichstag.

# ITALY ACCEPTS ADRIATIC ACCORD

### Text Is Handed to Jugoslavs, Who Have Telegraphed It to Belgrade.

### REPLY IS EXPECTED FRIDAY

#### Early Rumors Were That Jugoslavs Had Blocked Progress by Increasing Claims.

PARIS, Jan. 14.—The prospect for an agreement on the Adriatic question has been accepted by Italy.

It has also been handed to the Jugoslavs, who have forwarded the text of the accord by telegraph to Belgrade. A reply is expected by Friday.

By EDWIN L. JAMES.

Copyright, 1920, by The New York Times Company.

Special Cable to THE NEW YORK TIMES.

PARIS, Jan. 14.—From behind the veil which shields from view the deliberations of the three Premiers came today a report that Lloyd George and Clemenceau had failed to persuade Italy on the one hand, and the Jugoslaves on the other, to accept their plan to make Fiume an independent State, and that once more Italy was insisting upon the out-and-out sovereignty of the much disputed port.

It seems that Nitti was on the verge of accepting this plan when he became exasperated by the additional claims of the Jugoslavs, and changed his attitude. Learning that the plan of Lloyd George and Clemenceau gave them certain things for which they had been asking, including the establishment of Fiume as a free city, the Jugoslav diplomats, it is said, attacked those features of the plan which were favorable to Italy. They opposed an Italian mandate for Albania, refused to adhere to the scheme of neutralization for Dalmatia, and actually filed a claim for Trieste. Now, Italy had regarded Trieste as hers beyond all question, and so had every one else, except the Jugoslavs.

One of the reasons why Italy wants Fiume is to make it certain that she will be the only Adriatic power, and it was to assure such a result that she wanted an understanding that the Dalmatian coast was to be neutralized. In other words, Nitti was considering trading his claim on Fiume for other Adriatic advantages.

The Jugoslavs, on the other hand, believing that they were about to get the best of the Fiume argument, started out for more. And so the Lloyd George-Clemenceau plan seemed in a bad way.

Thereupon Nitti made a new proposal: Italy was to have Fiume—surrounded by Jugoslav territory if that must be, but in any case to have it. He would agree to waive the neutralization of Dalmatia, and to give up part of Albania, but he must have Fiume, united to Italy by a narrow passageway along the coast.

The Jugoslavs, in turn, while naturally willing to accept all the concessions Signor Nitti proposed, claimed Fiume for themselves, agreeing to allow the port facilities to be under the direction of the League of Nations.

## URGES CASE OF RUSSIA AS FIRST LEAGUE TASK

### *Paris Temps Says It Is the Allies' Duty to Save Small Nations from the Reds.*

Copyright, 1920, by The New York Times Company.

Special Cable to THE NEW YORK TIMES.

PARIS, Jan. 14.—Le Temps recommends tonight, that the Russian problem be assigned to the League of Nations as its first task in world government. It says that there is nothing to which the Council of the League, which holds its first meeting here Friday, could better turn its efforts to than to combat Sovietism.

The Temps says that whether or not the big powers fear Bolshevism in their own bosom, it is their duty to shield the smaller nations of Europe bordering on Russia, who now become targets for Bolsheviki on their present wave of success. It repeats the French contention that the Allies cannot open relations with the Soviets saying: "If we open our door on condition that they cease their propaganda we will be naive as if we admitted fire on condition that it would not burn." The Temps goes on to say that the Allies must act together if they expect to accomplish anything against Bolshevism, and declares "there is an instrument all ready. The Executive Council of the League of Nations is going to hold its first session on the day after tomorrow. According to Article IV. of the covenant, which says: 'The Council may deal at its meeting.' According to Article XI., it is also declared to be a friendly right of each member of the League to bring to the attntion of the assembly or of the council 'any circumstances whatever affecting international relations which threaten to disturb international peace.' Why not try this new organisation? Can the League of Nations begin in a manner more useful or brilliant than in bringing the Russian problem nearer solution?"

## TREATY DELAY HARM TOLD BY ALEXANDER

### *Secretary of Commerce Says Investment of American Capital Abroad Is Held Up.*

Investment of American capital in foreign countries is being delayed by the failure of the United States to ratify the Peace Treaty, Secretary of Commerce Alexander declared yesterday in an address to the American Manufacturers' Export Association. "If the Peace Treaty were ratified and the League of Nations in operation," he said, "American investors would have greater confidence in putting their money into foreign securities."

Regretting that the Peace Treaty should be made the subject of political debate at a time when Europe's need for political and economic stabilization is acute, the Secretary said "the United States has assumed a moral obligation in foreign affairs which cannot be ignored." The "future of American industry and commerce depends more than ever before upon active participation in foreign countries," he added.

No immediate solution of the problem of European credits is in sight, Mr. Alexander asserted, but financial aid for the reconstruction of European countries must be extended by private American investors and not by the Government.

### GREY LEAVES FOR PARIS.

#### Goes to Tell Lloyd George of His American Experiences.

Copyright, 1920, by The New York Times Company.

Special Cable to THE NEW YORK TIMES.

LONDON, Jan. 14.—Viscount Grey started for Paris this morning to confer with Premier Lloyd George regarding trusted in Washington.

Some mystery has been woven around Lord Grey's visit to America, but it is again authoritatively stated that his duties were merely those of a temporary Ambassador. He had no special errand other than that of maintaining the interests of Great Britain and furthering the good relations existing between this country and the United States. At a time when the thorny problem of Irish Home Rule was being discussed, and when De Valera was busily engaged in America advocating the policy of Sinn Fein, it was considered of the highest importance that a British diplomat popular on the other side should represent this country in Washington.

Evidence of the wisdom of selecting Lord Grey for this responsible task is considered to be found in the welcome accorded him. While he was unable to see President Wilson, owing to the latter's illness, Lord Grey was much impressed with his cordial reception, and he is well satisfied with the results of his mission and the improved relations between Great Britain and America.

Although it is probable that he will return to America, either in a public or private capacity, no decision can be arrived at on this question until the conclusion of the present conference in Paris.

## SWEEP FOR TREATY IN COLLEGES' VOTE

### *36,303 Ballots for Compromise and 28,915 Against Any Reservations.*

The supporters of ratification of the Peace Treaty by compromise maintained their lead last night in returns from 375 colleges and universities on the intercollegiate treaty referendum.

Of a total of 92,466 votes cast by the students and faculties 32,691 students and 3,612 professors and teachers voted in favor of compromise. The next highest vote was for ratification without amendment or reservation, which totaled 25,869 students and 3,046 teachers. Only 9,566 votes were cast for rejection of the treaty in any form and 17,322 for ratification with the Lodge reservations.

The total vote of the 400 colleges and universities which balloted on the referendum will be made public here today. The Intercollegiate Treaty Referendum Committee has received telegraphic returns of the vote.

#### New England Strong for Compromise.

BOSTON, Jan. 14.—A decided preference for a compromise that would lead to the immediate ratification of the Peace Treaty was expressed by New England colleges, according to returns that were compiled today.

This preference received the heaviest vote at Harvard, Yale, Smith, Mount Holyoke, Bowdoin, Bates, Colby, the University of Maine, and New Hampshire College. The proposal for reservations which would "Americanize" the treaty was favored by Brown and the Massachusetts Agricultural College.

Amherst was the only college to favor outright ratification without reservation or amendment. Holy Cross and Boston College were the only institutions to favor ratification with the Senate majority reservations. Wesleyan University and the Connecticut College for Women voted strongly for compromise.

PHILADELPHIA, Jan. 14.—Advocates of compromise won in Bryn Mawr's poll on the treaty. The Faculty members registered 36 votes and the students 176 for compromise on reservations. Twenty-three of the faculty and 173 of the students voted for the treaty without reservations.

#### Treaty Change Opposed in West.

CHICAGO, Jan. 14.—Eight Middle Western colleges voted in favor of treaty compromise and nine in favor of ratification without reservations or amendments, according to incomplete returns compiled today. Three favored ratification with the Lodge reservations and one voted in favor of a separate peace.

#### South for Full Ratification.

ATLANTA, Jan. 14.—Reports today from twelve universities and colleges in the South showed a large plurality for treaty ratification without amendment or reservation. Those favoring a compromise came next.

### CHICAGOANS DEMAND TREATY.

#### Union League Club Wants America to Co-operate with Allies.

*Special to The New York Times.*

CHICAGO, Jan. 14.—After a meeting characterized by heated debate, which threatened to end in a general political quarrel, members of the Union League Club of Chicago adopted a resolution today calling for the conclusion of peace at the earliest possible moment. The resolution said:

"It is the sense of the Union League Club of Chicago that some reasonable ground of compromise should be found without unnecessary delay upon which the President and the Senate can agree so that the Treaty of Versailles may be ratified and our allies be assured that the United States, so far as may be consistent with its national traditions and the limits of its Constitution, stands ready to assume and to discharge the duties and responsibilities which have come to it as a participant in the victory won at so great cost and sacrifice over the Central Powers."

Copies of the resolution adopted will be sent to every United States Senator and to President Wilson.

### DRESEL STARTS FOR BERLIN

#### Will Be American Commissioner—Magruder Ordered to Finland.

*Special to The New York Times.*

WASHINGTON, Jan. 14.—Secretary Lansing announced tonight that Ellis Dresel, of Boston, had been designated as American Commissioner at Berlin, and that he would leave Paris tonight for the German capital. He will be accompanied by Allen W. Dulles, as secretary. They are expected to reach Berlin on Saturday morning, after a stop-over at Coblenz.

Great Britain, France, Italy and Japan are reopening their diplomatic relations with Germany as a result of the exchange of ratifications of the Treaty of Versailles, and the restoration of peace between them and Germany. The United States is not reopening diplomatic relations at this time and will not be able to do so until after a formal peace has been made with Germany.

The State Department announced today that the Government had arranged for the establishment of an American Legation at Helsingfors. This will be established by Alexander Magruder of the American Diplomatic Service, who has been ordered there for that purpose from the American Embassy at Madrid.

### SUCCOR VIENNESE CHILDREN

#### Trieste Families to Care for 1,000 Post-War Victims.

TRIESTE, Jan. 11.—One thousand Viennese children from four to nine years of age, victims of post-war conditions in Austria, arrived here today to be assigned to Trieste families for care and possible adoption.

A large crowd was at the station to welcome them. Hundreds were emaciated and undernourished. They were marched to a warehouse at the docks where they were fed under arrangements in charge of the Socialists.

### STILL BARS GERMAN GOODS.

#### Australia Means to Keep Wartime Prohibition of Imports in Force.

LONDON, Jan. 14.—Notwithstanding the exchange of ratifications of the German peace treaty, putting it into effect, the Australian Government intends still to keep in use the customs act prohibiting the importation of German goods, it is declared in a Melbourne message today.

#### Legion Grand Cross for Premiers.

PARIS, Jan. 14.—On the occasion of the ratification Saturday of the Treaty of Versailles, the Grand Cross of the Legion of Honor was bestowed upon Premier Lloyd George of Great Britain and Premier Nitti of Italy.

#### Voted for Free Armenia.

PARIS, Jan. 14.—According to The Temps, the Supreme Council at one of its recent sittings decided to recognize the complete independence of Armenia, Georgia and Azerbaijan.

#### Hungarians to Get Treaty Today.

PARIS, Jan. 14.—The treaty of peace with Hungary will be delivered to the Hungarian delegates at the Foreign Office tomorrow afternoon.

## *CLOSE FIGHT ON EVE OF DEMOCRATIC CAUCUS*

### *Hitchcock Victory Claimed by 24 to 22, but Underwood's Friends Do Not Concede It.*

WASHINGTON, Jan. 14.—Further and more determined efforts to bring about ratification of the Peace Treaty are expected to follow the selection tomorrow by the Democratic Senators of a leader to succeed the late Senator Martin of Virginia.

Many conferences today were devoted to the leadership race between Senator Hitchcock of Nebraska, Administration manager in the treaty contest, and Senator Underwood of Alabama, former Democratic leader in the House. The Democrats will meet in caucus tomorrow morning before the Senate convenes to make their choice, with an extremely close contest in prospect.

The managers of the Hitchcock and Underwood campaigns, while both claim victory, agreed tonight that the Democratic membership was very evenly divided and that one vote might decide the contest. It was claimed in behalf of Senator Hitchcock that the vote would be 24 to 22 in his favor.

The effect of the Democratic leadership election on the treaty is indicated by the positions taken recently by Senators Hitchcock and Underwood on ratification. Although both have urged unreserved ratification, Senator Underwood declared several days ago that, if unable to secure ratification without reservations, he was prepared to support a resolution of partial ratification, excluding the League of Nations covenant and leaving it for settlement in the Fall elections. Senator Hitchcock has opposed such a course.

Another factor is the sponsorship by Senator Underwood of the pending motion for the appointment of a Senate committee on conciliation. Supporters of Senator Hitchcock have been urging his election as an indorsement of his ex-officio minority leadership during the illness and since the death of Senator Martin. They have also emphasized that his defeat might be construed as a repudiation of the Administration policy as regards the treaty and might have a harmful effect on future action.

In behalf of Senator Underwood it has been denied that his election would or could be regarded as a repudiation of the treaty management, either of Mr. Hitchcock or the Administration. The Alabama Senator's friends have insisted that the treaty is a temporary issue which would not be a factor in the election of a permanent leader, and have emphasized that Mr. Hitchcock, as the ranking Democrat on the Foreign Relations Committee, would continue in charge of the treaty and also of all other questions of foreign relations coming before the Senate even should Mr. Underwood be chosen as leader.

Another argument has hinged on geographical considerations, Mr. Hitchcock being from the Middle West and Mr. Underwood from the "Solid South."

Nearly all of the Democratic Senators had arrived tonight for the election tomorrow. The date was selected after Mr. Underwood objected to a meeting called by Mr. Hitchcock just before the holiday recess of Congress. Absent Senators will be permitted to cast their votes by wire.

### McMAHON PRAISES LEAGUE.

#### Tells Catholics Covenant Is Step Toward World Fellowship.

Senators who are opposing the League of Nations are working to throw the world back into the condition of distrust and hatred that preceded the world war and to bring about that state of affairs which is to be a sign of the end of the world—the rising of nation against nation, the Rev. Dr. Joseph H. McMahon of Lourdes Roman Catholic Church, 142d Street, near Amsterdam Avenue, told a meeting of the Catholic Library Association yesterday in Delmonico's. His text was "Internationalism," and he pictured Christian internationalism as the binding together of nations fraternally, unselfishly and in charity. He declared that the Catholic who opposed the League of Nations must have something wrong with his religion, for, he said, the Pope had been the first advocate or a covenant of the nations.

"Christian patriotism is the law of charity applied to the nation," he said. "The pagan idea of patriotism is the law of selfishness written in capitals. Patriotism cannot be made an excuse for hatred against fellow men. The pagan knew naught else than country and its commands justified him.

He pictured Germany as representing in the highest degree this pagan patriotism, and told how in that country before the war everything was subordinated to the State. Then came the war, he said, and Christianity arrayed itself against this pagan patriotism.

"The League of Nations," he said, "is the first step since the sixteenth century to bring into fellowship the nations of the world and to banish hatred and distrust and to bring peace and mutual understanding.

"The opposition in the Senate to the League of Nations is one of the dark pages of our history. Americanism as they would interpret it is simply that old pagan idea of patriotism which ignores the duty we owe to other nations of the world and is built up on selfishness. If it were to prevail, the world would be thrown back where it was before the war.

"When you test the patriotism of the men who enunciate these views from the floor of the Senate, and who contradict themselves, you wonder whether Christianity has failed. It was with amazement I read recently on a postcard sent to me by a member of Congress the language of a Catholic Archbishop denouncing the League of Nations—the covenant that is the only hope if we are to get back to the Christianity which was broken in the sixteenth century."

### SCHELDT DISPUTE SETTLED

#### Belgians and Dutch Reach Economic Accord on Treaty Revision.

BRUSSELS, Jan. 13 (French Wireless Service)—A satisfactory solution of the economic problems arising out of the revision of the treaty of 1839 has been reached by the representatives of Belgium and Holland, but it is asserted that no military accord will be reached between the two countries at present.

The question of the Scheldt is reported to have been settled by the proposed formation of two commissions, one for the Scheldt, which will sit at Brussels, and the other to deal with the Ghent-Terneusen canal, to sit at Ghent.

### CHINA'S WAR NEAR END.

#### Peace Negotiations Between the North and South to be Resumed.

*Special to The New York Times.*

WASHINGTON, Jan. 14.—Three important developments were announced in cablegrams from Peking to the Chinese Legation today as a result of which Chinese diplomats here are optimistic over the prospects of an early re-establishment of domestic peace in China.

Chow Tsu-Chi, formerly Minister of Finance, has been appointed Director General of the Currency and will have charge of currency reform, placing it on a sound and uniform basis. This is an undertaking which the powers have advised China to begin for several years.

The advices state that the new Cabinet has been formed with General Chin Yun-Peng, formerly Acting Premier, as Prime Minister, and he will hold also the portfolio of Minister of War. The other members are:

Minister for Foreign Affairs, Lou Tseng-Siang.
Minister of the Interior and Minister of Commerce and Agriculture, Tien Wen-Lieh.
Minister of Finance, Li Hsu-Ho.
Minister of the Navy, Armiral Sah Chung-Ping.
Minister of Justice, Chu Shen.
Minister of Communications, Tseng Yu-Chun.

The organization of a permanent cabinet marks the end of a long period of political strife between factions in Peking and is believed to demonstrate the ascendancy of Tuan Shih Jui, one time Premier and considered the most powerful politician in North China. Gen. Chin, according to Far Eastern experts here, owes his accession to the permanent Premiership to Tuan.

# HUGHES COMMITTEE TO ACT FOR PUBLIC

### Wants It Made Clear Bar Representatives Will Not Defend Socialism.

### GUTHRIE BACKS ASSEMBLY

#### Speech Before Association Made Public — Poindexter Approves Suspension of Legislators.

The Bar Association's special committee will appear at Albany Tuesday night not as advocates of the five suspended Socialists nor of the Socialist Party, but as representatives of the public. This was made clear yesterday by the attitude both of members of the committee and of the Socialist leaders.

The Socialists wish to fight their own fight, unhampered by the more conservative counsel of persons outside of the Socialist Party. While they will welcome any aid from the Bar Association on the constitutional points involved, they want to keep their hands free to inject into the proceedings any matters which they believe will help the Socialist cause. They regard the proceedings as an indictment of Socialism itself, involving points which may be cleared up only by a complete exposition of the underlying Socialist doctrines.

The Bar Association, on the other hand, has no intention of aiding any attempts to advance the cause of Socialism by defending the principles of the party. It is felt that, were the association's representatives associated with the Socialist counsel, there would be no alternative, since Attorney General Newton probably will open up on the Socialists from all angles. Constitutional lawyers whom the Socialists have sought to retain in their interests have told the leaders of the legal fight for the five Assemblymen the same thing. The Socialists' counsel are, therefore, men in accord with the party views.

Charles E. Hughes, head of the special committee, called its members together yesterday for a conference on their part in the proceedings. Morgan J. O'Brien, Louis Marshall and Joseph M. Proskauer were present. The fifth member, Ogden L. Mills, was in Washington. Following the conference the committee communicated with the Judiciary Committee of the Assembly stating its status and asking what part it would be allowed to play in the hearing.

Morris Hillquit has written to the members of the Bar Association Committee:

"We have the utmost confidence in the high public spirit and great professional ability of the gentlemen composing the committee, and shall be glad to extend to you all facilities at our command to enable you to carry out the objects for which you have been appointed."

#### Amendments Criticised.

Opponents of the Hughes resolution creating the committee and committing the Bar Association to opposition toward the Assembly's action, asserted yesterday that the amendments made to the original resolution completely nullified it. The addition of the words, "When seeking by constitutional and legal methods to bring about any change in our Constitution and laws," modifying the term "any political party" was taken by them to mean that, the Assembly having charged the contrary, the resolutions did not in any way criticise the Assembly's course.

William D. Guthrie's speech at the Bar Association on Tuesday night, opposing the original Hughes resolution, was made public last night. Asserting that there was no likelihood that the five members would not have a fair trial, Mr. Guthrie declared that there was no occasion to criticise the Assembly and to take action tending to discredit a branch of the Legislature and prejudge its action.

Quoting the Assembly's resolutions Mr. Guthrie said:

"I submit that if the Assembly had before it any such charges against a member or members as those recited in its resolutions, it was not only its privilege but its duty to refuse to seat the accused members pending an investigation by the Committee on Judiciary or to suspend them if already seated. It is indisputable that the Assembly is the sole judge of the qualifications of its members. Our State Constitution has so provided practically since 1777 and expressly since 1821, 100 years ago. It further expressly prescribes that every member of the Legislature shall take and subscribe an oath solemnly swearing or affirming that he will support the Constitution of the United States and the Constitution of the State of New York, and a similar oath is prescribed by the National Constitution requiring the members of the several State Legislatures to support the Constitution.

"It is certainly not an arbitrary or untenable or un-American conclusion that members of the Socialist Party of America, professing the doctrines recited in the resolutions of the Assembly, cannot truthfully, honestly, or properly take the constitutional oath so prescribed, and that it would turn this oath into a travesty to permit it to be taken in form by a revolutionary Socialist or a Bolshevist who did not believe in the State and national Constitutions, and did not intend to support them, or permit such a person to act as a member simply because he had been allowed to take the oath and had thereby perjured himself. The oath was provided for the very purpose of assuring a Legislature composed wholly of men intending in good faith to support the State and national Constitutions. As long as that express qualification remains, it must be lived up to according to its letter and spirit. And I affirm that an elected member who cannot truthfully swear or affirm to support the Constitution or who has falsely taken his oath of office is ipso facto disqualified as he should be.

#### Challenges Declarations.

"I venture to challenge the declaration contained in these proposed resolutions now before the association that the suspension of these five Socialists because of their affiliation with a disloyal and revolutionary political party is un-American and that it would destroy the rights of minorities or the very foundations of representative government. I further challenge the soundness and logic of the proposed declaration, express or implied, that personal unfitness is the sole ground upon which the Assembly may act, and that it must under the Constitution seat and allow to legislate for the people of the State an adherent to and representative of a party the doctrines of which are revolutionary, unpatriotic, disloyal, dangerous and subversive of our constitutional institutions.

Senator Miles Poindexter, in a letter to Speaker Sweet made public yesterday, defends the Speaker's action. The Senator in his letter says: "The action of the Assembly, under your leadership, was judicious in that these men were not finally excluded, but notice was taken, as the Assembly has a right to do, of their publicly proclaimed views on governmental matters, and a further inquiry and investigation, as I understand the situation, was ordered by the Assembly before they should be permitted to sit as members of the Legislature of New York."

#### Fight in Legion Expected.

The American Legion will take up the suspension at a meeting of the State Executive Committee on Saturday night. Resolutions have been prepared on both sides and a close fight is expected. The New York Society for the City of New York joined with other associations yesterday in resolutions deploring the Assembly's action.

Charles Solomon and Louis Waldman, two of the five Socialist Assemblymen, wrote to Louis Martin, Chairman of the Judiciary Committee, yesterday protesting against the postponement of the proceedings. They also asserted that the Assembly had no right to do any legislative business "until the House is properly organized." Assemblyman Solomon told reporters that it was probable that the validity of the legislation passed while he and his colleagues were under suspension would be attacked.

The five Socialist members who were suspended from the Assembly told more than three hundred persons at a mass meeting at the Manhattan Lyceum, 66 East Fourth Street, last night, how they were unseated. Louis Waldman of the Eighth Assembly District of Manhattan said that before the resolution was put before the House they were told by Speaker Sweet they were to be excluded from the House and to leave. As a result of the action of the Assembly, Waldman said, 10,000 Americans are availing themselves of the privileges of the Socialist Party.

#### Jersey City Adopts Daylight Saving.

The daylight-saving ordinance the Jersey City Commissioners considered in November was adopted on its final reading yesterday. It provides for setting the clocks ahead one hour on the last Sunday in March and retarding them an hour the last Sunday in October.

Symphony in B Quiet —

Some bright soul has called the typewriter The Word Piano.

The beauty of the Noiseless Typewriter is that it does its work —*pianissimo!*

You may have a full orchestra of Noiseless Typewriters in your office but they never disturb.

Quiet reigns supreme. The irritating brass-band-jazz fades into a lullaby. To install the Noiseless is like having the hurdy-gurdy move *away* from your window on a busy day.

*Ask for Booklet and Impressive List of Users*

The NOISELESS TYPEWRITER

The Noiseless Typewriter Company, 253 Broadway, New York
'Phone *Barclay 8205


# FRANK A. MUNSEY BUYS THE HERALD

Continued from Page 1, Column 1.

boss with the Golden Argosy, a juvenile weekly, which afterward became the adult weekly, the Argosy.

At present he is the owner of a number of successful magazines, including the Argosy, the Railroad Man's Magazine, Munsey's and the All-Story Weekly. In the twenty-fifth anniversary number of the Argosy he told his own story of the business romance involved in its launching without backing and in the vicissitudes which beset it before it became a success. At that time he described himself as "a man of insatiable ambition," whose "soul cried out for an opportunity to carve out" a bigger life.

The publisher is a Republican in politics and for many years was a stalwart backer of Theodore Roosevelt.

#### Announced by The Herald.

Commenting editorially upon its purchase by Mr. Munsey, The Herald this morning says:

"Announcement is made by the executors of the estate of the late James Gordon Bennett, Mr. Rodman Wanamaker and the Guaranty Trust Company, that Mr. Frank A. Munsey, owner of The New York Sun, The Baltimore News, and the periodical bearing his name, has purchased all of the Bennett newspapers—The New York Herald, The Evening Telegram, and the European edition of The Herald, published in Paris.

"The transfer of these properties represents probably the most important newspaper deal in history.

"Mr. Munsey, in due time, will make known his plans and purposes with regard to the newly acquired newspapers. Readers of the Herald will have confidence that this newspaper, under its new ownership, will continue to maintain the high ideal in journalism which has characterized it from the day of its foundation by the elder Bennett.

"Mr. Munsey and the late James Gordon Bennett were close friends and were always in sympathy in their ideas with regard to the function and duties of a newspaper. The sale of the newspapers to Mr. Munsey is in accord with the spirit of Mr. Bennett's will; his chief desire as therein expressed is that The Herald be continued and developed to be an enduring monument to its great founder.

"Like Mr. Bennett, Mr. Munsey is a believer in and exponent of one-man direction, and, like Mr. Bennett, Mr. Munsey has no other interest save his publishing interests—and that means his chief concern always is the interest of the public. In the ownership of The Sun and his other newspapers and magazine properties he has no partners; he has none in the ownership of The Herald.

"Of chief interest to its readers is the assurance that under its new ownership The Herald will continue the policies which have always marked it throughout its wonderful history and that in the future, as in the past, it will be found always standing firmly for an undiluted Americanism and battling valiantly for the best interests of the American people."

#### History of The Herald.

The New York Herald made its appearance in the streets of New York on the morning of May 6, 1835. It was a two-page sheet, well written in but was the head of a barrel, it was said—by its founder, James Gordon Bennett, Sr., and sold for one cent. The circulation of The Herald, from the start, fluctuated almost as much as its editorial policies with respect to politics and persons, and its last published circulation report showed that it had slightly more than 100,000 readers in its eighty-fifth year.

From its establishment until 1872 The Herald was directed and edited by the elder Bennett and, upon his death, it passed to James Gordon Bennett, Jr., who held absolute sway over the newspaper's destinies until May 14, 1918, when he died abroad, where for years he had lived and controlled his publication.

The knack of the elder Bennett for delivering sensational news got The Herald talked about, and in those days that spelled popularity and, what was of more immediate interest, swelling circulation.

In the first month Mr. Bennett began innovations—the creative idea which, coupled with the policy of the "news at any cost," was later to bring The Herald to the front for a time in influence and popularity. He got the idea that folks were interested in the doings of Wall Street and promptly began a daily article on money. That was a success and the newspaper was soon booming along in good shape.

With Mr. Bennett as the impulse the newspaper broadened out. It quickly became apparent that one of Mr. Bennett's principles in the management of The Herald was to get the paper talked about, and not the least interesting of its "features" were his own descriptions of the personal encounters that resulted from some of his caustic, lampoons. When the newspaper was five years old its estimated net revenue per year was $100,000.

In 1869, three years before The Herald passed to his son, Mr. Bennett established The Evening Telegram—designed to be white, but becoming pinkish in its first issue through an accident, was retained in that hue. There was a time when Mr. Bennett, Jr., threatened to discontinue The Telegram on the ground that it was unprofitable.

When the second Mr. Bennett assumed direction of The Herald, he put new energy into it. One of his first acts was to fit out the Jeannette expedition into the Arctic, and then to send Henry M. Stanley to find Dr. Livingston, then lost in Central Africa. Both ventures were minutely reported in The Herald

#### Paris Edition Established.

When Mr. Bennett decided to make his home in Paris he established in the French city a Paris edition of his New York paper. The first number appeared in 1887. He also started a London edition, but this was short lived.

With the going abroad of Mr. Bennett there began a new way of newspaper production—by cable. Over in Paris the proprietor or "Commodore," was kept informed of every move made, of every news development, and he also kept the office advised of what he wanted done. By a lavish use of the cable he ran The Herald 3,000 miles away just as though he were at his desk in his New York office.

After years of production downtown The Herald in 1895 moved to its present quarters at the triangle of Broadway, Sixth Avenue, and Thirty-fifth Street.

About this period Mr. Bennett changed the policy of his newspaper from personal to impersonal. He abandoned the tactics of his father for personal attack and sensationalism and gave instructions that everything should be subordinated to the business of newsgetting. This policy was maintained up to his death and continued by the trustees into whose hands he intrusted the newspaper.


Saks Have the Fur-Lined Coat You Want

FORM-FITTING, SEMI FORM-FITTING, HALF BELTED OR WITH WAIST-SEAMED BACK

*And at the right price, too!*



We have taken all the conventionality out of fur lined coats. Where they formerly lacked style, we have given them individuality. Our models have all the smartness of the finest productions in regulation cloth coats. And although far superior from a style standpoint to any other fur-lined coats made, none of their practical warmth giving qualities have been sacrificed.

Among Our Present Selections

are coats of Imported and Domestic Cheviots, Burberry Fleeces, Black Broadcloth, Heather Mixtures with large collars of Beaver, Hudson Seal, Otter, Mink, Nutria, Kolinsky or Persian Lamb.

Lined with Marmot, Natural Muskrat, Blended Muskrat Jap-Mink, Kolinsky and Beaver.

Priced From $150 to $295

Broadway Saks & Company At 34th St.

# DESCHANEL LOOMS AS 'TIGER'S' RIVAL

### Radical Enemies of Premier Push Deputies' Head for President.

### BOURGEOIS ALSO SUGGESTED

### He Is Elected President of the Senate, Defeating Dubost, the Incumbent.

By EDWIN L. JAMES.

Copyright, 1920, by The New York Times Company.

Special Cable to THE NEW YORK TIMES.

PARIS, Jan. 14.—French political circles were greatly excited today over the entrance of Paul Deschanel into the Presidential contest. Last night M. Deschanel was the recipient of an ovation after his election to the Presidency of the Chamber of Deputies, and when some one cried: "On to Versailles!" there was a remarkable manifestation of approval. When M. Deschanel was pressed to announce his candidacy he answered: "I do not say no."

Naturally, as soon as the news became known every one wanted a statement from Premier Clemenceau, who up to last night was the only possibility talked of. The Echo de Paris says that late last night M. Clemenceau told friends that he would be a candidate.

In the absence of any further statement from M. Deschanel it seems best to regard his candidacy as tentative; that is, it is not certain that his name will be proposed at the meeting of the National Assembly at Versailles Saturday, when a new President will be chosen. For tomorrow the political parties will hold pre-election conferences, and if it is certain that M. Clemenceau will be a candidate the lineup of relative strength may discourage M. Deschanel. Because of the regrouping of the French political parties for election purposes when Bolshevism was the issue, the lines are not at all clearly drawn. It appears that Deschanel has the support of the left, including not only the conservative Socialists, but the radicals as well who hate Clemenceau.

From this it must not be inferred that Deschanel is a radical, or that he leans that way. It merely means that the radicals will do almost anything to get even with Clemenceau. Deschanel is also popular with the Left Wing of the Centre, the Centre being composed of the Bloc National, which controls both the Chamber and the Senate.

However, no one appears to doubt seriously that Clemenceau will have an enormous majority if a vote is taken Saturday on his name against that of Deschanel. It may be that Deschanel is one of those who have doubted if the "Tiger" would be a candidate and has therefore sought to place himself in an advantageous position.

The position is tense today, with all sorts of rumors going the rounds. Clemenceau's friends are urging him to declare openly that he is a candidate for the Presidency, and tomorrow's conferences may bring such a declaration.

President Poincaré said some time ago that he would not be a candidate for re-election, and up to this time no one has brought his name forward seriously.

**Briand Back of Deschanel.**

PARIS, Jan. 14.—Several other names besides those of Premier Clemenceau and M. Deschanel will be mentioned at the National Assembly meeting at Versailles on Saturday, among them being those of Léon Bourgeois, Jules Pams, and René Viviani. The newspaper Avenir remarks that, because of this fact, some politicians intend to ask President Poincaré to accept a renewal of his mandate with a view to preventing a split between the parties. A majority of the newspapers declare that the friends of M. Clemenceau remain firmly decided to vote for him whether he is a candidate or not.

The significance of the movement in favor of M. Deschanel for President lies in the names of the men behind him. Alexandre Briand, although for the moment somewhat effaced, is still regarded as exercising great influence, not only on the old party Republican Socialists, but on all the Republican groups. M. Herriot is the new President of the Radical Party and is Mayor of Lyons. M. Lefèvre is Vice President of the Chamber and is one of the leading authorities of Parliament on financial questions.

The Socialist Party, as indicated this morning by a leading article in Humanité, the Socialist organ, will vote solidly for M. Deschanel. The Radicals, under the leadership of M. Herriot, are expected to bring him substantial support, and the Republican Socialists will also support him. These, it is pointed out, are the weakest groups in the new Chamber, but it was remarked today that in an impromptu caucus held in the lobbies after yesterday's manifestation there were a number of Progressives.

Deputies and Senators have held meetings for a discussion of the situation preliminary to the election of the President of the Republic. Several of the Deputies have talked with Premier Clemenceau on his possible candidacy, but the Premier declared that he did not wish to be a candidate for the office of President and would not present himself as a candidate, but if he were designated he thought he did not have the right to step aside. The general impression in the lobby of the Chamber is that M. Clemenceau's candidacy is favored over that of M. Deschanel.

**Bourgeois is President of the Senate.**

Léon Bourgeois was elected President of the Senate by that body on the third ballot taken today for the choice of a presiding officer. He received 147 votes as against 125 for Antonin Dubost, the retiring President of the Senate. Justin de Selves, former Foreign Minister, who received seventeen votes on the first ballot and sixty votes on the second, withdrew from the race after the second ballot.

M. Bourgeois, who was recently selected to preside over the first session of the Executive Council of the League of Nations, to be held next Friday, told the Senate when he was installed as President this evening that he had not sought the honor, but that he knew why it had come to him.

"I know it was not because of my personality," he said, "but because I am France's representative in the League of Nations."

## WOOD VISITS CAPITOL.

### Appears Before War Claims Committee—Calls on Lodge and Nelson.

WASHINGTON, Jan. 14.—Major Gen. Leonard Wood appeared today before the House Committee on War Claims in connection with the bill authorizing compensation for persons who constructed buildings and otherwise expended money in connection with amusement enterprises at Camp Funston, Kansas, where he commanded, and who suffered loss when their leases were terminated. He favored adjustment of such losses in some cases.

While he was at the Capitol, General Wood called on Senator Lodge of Massachusetts, the Republican Senate leader, and Knute Nelson, Republican, Minnesota. The latter said they had talked over old times.

# VESTRY EXONERATES THE REV. DR. GRANT

### Unanimous Report in Favor of Church of the Ascension Rector Sent to Bishop Burch.

### CLERGYMAN WAS PRESENT

### No Interference with His Future Policy Discussed, and Forum Meetings Will Continue.

The vestry of the Church of the Ascension by a unanimous vote yesterday afternoon adopted a report to be submitted to Bishop Charles Sumner Burch on their investigation of the address of the Rev. Dr. Percy Stickney Grant at the Forum of his church on Dec. 21 last, when he is alleged to have compared the voyages of the Mayflower and of the "Soviet Ark" Buford, and of his action on Christmas Day in opening the Parish House to the paraders for amnesty for "political prisoners."

The rector was present at the deliberations of the vestry but not at the vote on the adoption of the report, which is said to have been entirely satisfactory to him. The report was presented to the vestry by a sub-committee of five, of which George Gordon Battle was Chairman. This sub-committee was appointed, Mr. Battle said, by Dr. Grant himself. Before the meeting one of the vestrymen said that the report was a complete exoneration of the rector. After the meeting the vestrymen said that Mr. Battle was the only one authorized to speak. He refused to discuss the nature of the report.

Mr. Battle said that there were no charges of any kind against the Rev. Dr. Grant before the vestry, but that the vestry was investigating issues which had been raised entirely by vestrymen themselves. Several days ago Bishop Burch had asked him over the telephone to send to the Bishop's office a report of the findings of the vestry. Bishop Burch had also communicated, Mr. Battle said, with the Rev. Dr. Grant to obtain a statement from him regarding the Buford-Mayflower figure of speech and the amnesty parade incident.

Mr. Battle said that he understood that the Rev. Dr. Grant intended to make a public statement on the incident, but that no statement from him was attached to the report. In forwarding the report to the Bishop the vestrymen asked that it should be made public.

The original intention of the vestrymen in starting the inquiry, according to one member of the vestry, was to call the attention of the rector to the amount of criticism provoked by statements attributed to him and to suggest that the rector in some way guard against "misinterpretations" of his acts and words, which involved the church in unpleasant controversies. The intervention of Bishop Burch, however, put an end to independent action by the vestrymen. The vestrymen, Mr. Battle said, had not even made a suggestion to the Rev. Dr. Grant regarding his future policy.

"We have asked for no promise," Mr. Battle said, "and he has made none."

Mr. Battle said that there were some differences of opinion among the vestrymen and among the congregation as to whether the church proper should be used for Forum meetings. Mr. Battle said that the Forum meetings were in no sense religious gatherings and that in his opinion there was no ground for criticism for holding such meetings in the church and that Dr. Grant was free to go on with them.

Dr. G. A. Carstensen, rector of the Holy Rood Church, said that there was now little likelihood of the presentation to Bishop Burch of the charges which had been drawn against the rector of the Church of the Ascension by two clergymen before the action of the Bishop and vestry became known. Dr. Carstensen, who has been the most outspoken critic of the rector of the Church of the Ascension, said yesterday that he hoped that the controversy would be settled amicably.

"I have every confidence that Bishop Burch will take the right action," he said. "I think that Dr. Grant's friends will convince him that some concessions are necessary on his part. He has been carried away by an excess of zeal in certain directions, and I think that he will be made to see that, if he will make reasonable concessions, that is all that anyone expects."

## AIMS AT PARLOR REDS.

### Bill to Curb Them Calls for Simplifying Penal Statutes.

ALBANY, Jan. 14.—A concurrent resolution aimed to curb the activities of "parlor Socialists" was introduced in the Legislature today by Senator Black, Democrat, Brooklyn. The resolution recites that a patent argument of agitators is a comparison of the legal statutes as they apply to rich and poor violators. The appointment of a legislative committee to investigate the criminal courts, code of criminal procedure and the penal system of the State and to report recommendations for simplification of the penal statutes to the 1921 Legislature is asked.

Increases in salaries for the State Police were asked in a bill introduced by Senator Walton, Republican, Ulster. The salary of the Deputy Superintendent would be increased from $2,500 to $3,000; captains from $1,800 to $2,400; lieutenants from $1,500 to $1,800 and privates $60 a year.

A bill designed to make Good Friday a legal holiday was introduced by Assemblyman J. Fairfax McLaughlin, Democrats, of The Bronx.

# LETTS ASTRIDE RAILWAY FROM DVINSK TO PSKOV

### Capture of Korsovka Imperils Soviet Forces—Red Battalion Wiped Out.

LONDON, Jan. 14.—A dispatch from Riga under date of Jan. 12, received by the Lettish Legation here, says through the capture of Korsovka the railway between Dvinsk and Pskov was cut. The Bolshevist forces at Rzeztysa were thereby separated from their northern front, leaving Rzezytsa on the Moscow Railway the only avenue of retreat for the Soviet forces.

With troops from the Esthonian front, the telegram stated, the Bolsheviki attacked the Letvians, but were repulsed. In two days of fighting the Letts wiped out the first Petrograd Communist Battalion, capturing a brigade commissary and its commander, together with several hundred prisoners.

# MANHOLE EXPLOSIONS SMASH MANY WINDOWS

### East Sixtieth Street Apartment House Damaged and Club Trophies Ruined.

Three manholes in East Sixtieth Street, between Third and Lexington Avenue, blew up last evening with such noise that the police reserves were called out to allay excitement. Two windows in Bloomingdale's store were shattered and windows all along the block were smashed. The lower part of the front of the apartment house at 167 East Sixtieth Street was so badly damaged by the explosion that it had to be shored up by the Building Department. Iron railings in front of some of the houses were twisted and torn from the sidewalk.

One house that was damaged was 167 East Sixtieth Street, occupied as an employment bureau by Miss Christiana Bergsto. A number of girls in the house ran into the street. In the Irish-American Athletic Club at 159 East Sixtieth Street the glass cases containing valuable trophies were shattered by the explosion.

The explosion brought the Fire Department and 200 employes of the Edison substation in the block turned out with sand and helped extinguished the flames.

## WARNS ON TRANSIT FIGHT.

### Gov. Coolidge Writes That "What the Public Has It Must Pay For."

BOSTON, Jan. 14.—Governor Coolidge today wrote to the Chamber of Commerce at Peabody that he was without power to interfere in the controversy in which the public trustees of the Eastern Massachusetts Street Railway, jitney operators and the city are involved.

He had been asked to take steps to prevent the trustees from discontinuing street car service at Peabody and Salem tonight because of unprofitable business said to be due to motor bus competition.

The Governor wrote:

"What the public has it must pay for. It might be convenient to have several kinds of transportation, and it can have as many kinds as it is willing to pay for."

# GRAND JURY GOES OVER SMITH'S HEAD

Continued from Page 1, Column 4.

advising the jury to "get to work and make good." Apparently in reference to this, Foreman Almirall listed the activities of the jury since it was impaneled on Aug. 19, 1919, which he told the Governor "will clarify and determine the situation." He said each juryman had been challenged by the District Attorney and accepted only after proof of a proper conception of the duties of good citizenship. The jury, he said, had disposed of the criminal anarchy cases, a charge of conspiracy concerning milk distribution in the city, and two charges of criminal conspiracy made by the Mayor.

Mr. Almirall said one of the charges was against the Federal receiver and the President of the New York Railways Company of conspiracy to intimidate a public officer, and the other against the officials of the Interborough Rapid Transit Company and the officials of the Brotherhood of its employes of conspiracy to foment a strike.

"The consideration of these grave charges," Mr. Almirall said, "was imposed upon the Grand Jury at the urgent insistence of the District Attorney himself, who confidently and openly assured the Court of his ability to secure indictments. The Hearst newspapers loudly heralded the sensation to come. In support of the charges of conspiracy in the milk and Interborough cases, the District Attorney, during all the twenty days witnesses were heard, signally failed to produce any convincing proof."

Mr. Almirall challenges Governor Smith's contention that he lacks power under the law to designate the Attorney General. Several pages of the thirteen-page letter are devoted to a review of the law and closes with the assertion that the Governor has authority to act.

In the presentment in court yesterday afternoon, when the jury dismissed the transit charges by the Mayor and the District Attorney, this quotation from a statement by Mr. Swann concerning the conspiracy charges was incorporated in it:

"The first is that we feel that we will bring out before this Grand Jury sufficient evidence to justify the charge that the conspiracy consisted in an effort to influence, threaten and intimidate the public officers I have referred to in order that they would accede to the demand of the Interborough theretofore filed with the Board of Estimate to increase the fare to eight cents."

Mr. Swann was not in court. Chief Assistant District Attorney Talley objected to mention in the presentment of charges having included the Federal Receiver of the New York Railways Company. He said no charges had been presented to the jury concerning the receiver. Justice Weeks ordered that mention of the receiver be omitted from the report.

Some days ago District Attorney Swann had sent a stipulation to the Grand Jury announcing his willingness to have all the minutes of the jury made public, declaring that the public would then see that there was no evidence in them tending to show the existence of an "overshadowing crime." In relation to this the jury included this statement in its presentment:

"The great publicity given to the Mayor's charges of conspiracy and their bearing on the general traction situation, so prominently in the public mind at present, impels the Grand Jury very respectfully to request the court to make public the minutes of the Grand Jury in the Interborough Rapid Transit Company conspiracy matter. The Grand Jury, however, does not agree with the suggestion of the District Attorney that the minutes of all its proceedings except those in the criminal anarchy cases should be made public at the present time, as the Grand Jury believes it would be improper to make public the minutes of cases which are still under examination."

Mr. Talley objected to giving out part of the minutes. He said the District Attorney wanted publicity for the entire minutes. "It must be all or none." Justice Weeks took the matter under advisement.

## SMITH'S CONSENT NEEDED.

### Couldn't Act Unless Appointed by Governor, Says Newton.

ALBANY, Jan. 14.—Neither Governor Smith nor Attorney General Newton had received any word from the Special Grand Jury investigating an alleged "overshadowing crime" in New York City, regarding appointment of Mr. Newton as counsel, both announced tonight.

"I have not received any word from the special Grand Jury," declared Governor Smith.

"I have no word from the New York Grand Jury asking me to act as counsel," said Attorney General Newton tonight. "I could not act in any capacity to the Grand Jury except by appointment of the Governor."

# POWERS TO CONFER ON WORLD FINANCE

Continued from Page 1, Column 3.

of authentic information what action in the various countries is advisable among the peoples interested in reviving and maintaining international commerce.

"They venture to add to the above recommendation the following observations:

"The war has left to conqueror and conquered alike the problem of finding means effectively to arrest and counteract the continuous growth in the volume of outstanding money and of Government obligations and its concomitant, the constant increase of prices. A decrease of excessive consumption and an increase of production and taxation are recognized as the most hopeful—if not the only—remedies. Unless they are promptly applied, the depreciation of money, it is to be feared, will continue, wiping out the savings of the past and leading to a gradual but persistent spreading of bankruptcy and anarchy in Europe.

**The Perils of Inflation.**

"There can be no social or economic future for any country which adopts a permanent policy of meeting its current expenditure by a continuous inflation of its circulation and by increasing its interest-bearing debts without a corresponding increase of its tangible assets. In practice every country will have to be treated after careful study and with due regard to its individual conditions and requirements. No country, however, is deserving of credit, nor can it be considered a solvent debtor, whose obligations we may treat as items of actual value in formulating our plans for the future, that will not or cannot bring its current expenditure within the compass of its receipts from taxation and other regular income. This principle must be clearly brought home to the peoples of all countries; for it will be impossible otherwise to arouse them from a dream of false hopes and illusions to the recognition of hard facts.

"It is evident that Germany and Austria will have to bear a heavier load than their conquerors, and that, in conformity with the Treaty of Peace, they must bear the largest possible burden they may safely assume. But care will have to be taken that this burden does not exceed the measure of the highest practicable taxation and that it does not destroy the power of production, which forms the very source of effective taxation.

"For the sake of their creditors and for the sake of the world, whose future social and economic development is involved, Germany and Austria must not be rendered bankrupt. If, for instance, upon close examination, the Commission of Reparation finds that even with the most drastic plan of taxation of property, income, trade and consumption, the sums that these countries will be able to contribute immediately toward the current expenses of their creditors will not reach the obligations now stipulated, then the commission might be expected to take the view that the scope of the annual contribution must be brought within the limits within which solvency can be preserved, even though it might be necessary for that purpose to extend the period of installments.

"The load of the burden and the period during which it is to be borne must not, however, exceed certain bounds. It must not bring about so drastic a lowering of the standard of living that a willingness to pay a just debt is converted into a spirit of despair and revolt.

"It is also true that among the victorious countries there are some whose economic condition is exceedingly grave, and which will have to reach the limits of their taxing powers. It appears therefore to the undersigned that the position of these countries, too, should be examined from the same point of view of keeping taxation within the power of endurance, and within a scope that will not be conducive to financial chaos and social unrest.

**The Problem of Capital.**

"When once the expenditure of the various European countries has been brought within their taxable capacity (which should be a first condition of granting them further assistance), and when the burdens of indebtedness, as between the different nations, have been brought within the limits of endurance, the problem arises as to how these countries are to be furnished with the working capital necessary for them to purchase the imports required for re-starting the circle of exchange, to restore their productivity, and to reorganize their currencies.

"The signatories submit that, while much can be done through normal banking channels, the working capital needed is too large in amount and is required too quickly for such channels to be adequate. They are of opinion therefore that a more comprehensive scheme is necessary. It is not a question of affording aid only to a single country, or even a single group of countries which were allied in the war. The interests of the whole of Europe, and indeed of the whole world, are at stake.

"It is not our intention to suggest in detail the method by which such international co-operation in the grant of credit may be secured. But we allow ourselves the following observations:

"1. The greater part of the funds must necessarily be supplied by those countries, where the trade balance and the exchanges are favorable.

"2. Long term foreign credit, such as is here contemplated, is only desirable in so far as it is absolutely necessary to restore productive processes. It is not a substitute for those efforts and sacrifices on the part of each country, by which alone they can solve their internal problem. It is only by the real economic conditions pressing severely, as they must, on the individual that equilibrium can be restored.

"3. For this reason, and also because of the great demands on capital for their own internal purpose in the lending countries themselves, the credit supplied should be reduced to the minimum absolutely necessary.

"4. Assistance should as far as possible be given in a form which leaves national and international trade free from the restrictive control of governments.

"5. Any scheme should encourage to the greatest extent possible the supply of credit and the development of trade through normal channels.

"6. In so far as it proves possible to issue loans to the public in the lending countries, these loans must be on such terms as will attract the real savings of the individual; otherwise inflation would be increased.

"7. The borrowing countries would have to provide the best obtainable security. For this purpose it should be agreed that:

"a. Such loans should rank in front of all other indebtedness whatsoever whether internal debt, reparation payment or interallied governmental debt.

"b. Special security should be set aside by the borrowing countries as a guarantee for the payment of interest and amortization, the character of such security varying perhaps from country to country, but including in the case of Germany and the new States the assignment of import and export duties payable on a gold basis, and in the case of states entitled to receipts from Germany, a first charge on such receipts.

**Mutual Helpfulness Paramount.**

"The outlook at present is dark. No greater task is before us now than to devise means by which some measure of hopefulness will re-enter the minds of the masses. The re-establishment of a willingness to work and to save, of incentives to the highest individual effort and of opportunities for every one to enjoy a reasonable share of the fruit of his exertions must be the aim toward which the best minds in all countries should co-operate. Only if we recognize that the time has now come when all countries must help one another can we hope to bring about an atmosphere in which we can look forward to the restoration of normal conditions and to the end of our present evils.

"In conclusion the signatories desire to reiterate their conviction as to the very grave urgency of these questions in point of time. Every month which passes will aggravate the problem and render its eventual solution increasingly difficult. All the information at their disposal convinces them that very critical days for Europe are now imminent and that no time must be lost if catastrophes are to be averted.

**American Signatories.**

The American signatories are:
Edwin A. Alderman, University of Virginia.
Frank B. Anderson, San Francisco.
Julius H. Barnes, Duluth.
Robert L. Brookings, St. Louis.
Emory W. Clark, Detroit.
Cleveland H. Dodge, New York.
Charles W. Eliot, Cambridge, Mass.
Herbert Fleischhacker, San Francisco.
James B. Forgan, Chicago.
Arthur T. Hadley, Yale College.
R. S. Hawes, St. Louis.
A. Barton Hepburn, New York.
Myron T. Herrick, Cleveland.
Lewis W. Hill, St. Paul.
Herbert Hoover, San Francisco.
H. E. Judson, University of Chicago.
Darwin P. Kingsley, New York.
George H. McFadden, Philadelphia.
Alfred E. Marling, New York.
A. W. Mellen, Pittsburgh.
A. L. Mills, Portland, Ore.
J. P. Morgan, New York.
William Pellowes Morgan, New York.
F. H. Rawson, Chicago.
Samuel Rea, Philadelphia.
George M. Reynolds, Chicago.
R. G. Rhett, Charleston, S. C.
Elihu Root, New York.
Levi L. Rue, Philadelphia.
Charles H. Sabin, New York.
Jacob H. Schiff, New York.
Edwin R. A. Seligman, Columbia College.
John C. Shedd, Chicago.
John Sherwin, Cleveland.
James A. Stillman, New York.
Henry Suzallo, University of Washington.
William H. Taft, New Haven.
F. H. Taussig, Harvard University.
Frank A. Vanderlip, New York.
Festus J. Wade, St. Louis.
Paul M. Warburg, New York.
F. C. Watts, St. Louis.
Harry A. Wheeler, Chicago.
Daniel Willard, Baltimore.

The names of the European signers of the memorandum, classified as to country, are given below. The list of French signatories has not peen received here, due to a delay in cable service:

**Great Britain.**

Sir Richard Vassar Smith, Bart., Chairman of Lloyds Bank.
Lord Inchcape, G. C. M. G., K. C. S. I., Chairman National Provincial and Union Bank, and Chairman Peninsular and Oriental Steam Navigation Co.
Walter Leaf, Chairman, London County and Westminster Bank.
Frederick Crawford Goodenough, Chairman Barclays Bank.
Rt. Hon. Reginald McKenna, P. C., Chairman, London Joint City and Midland Bank.
Sir Robert Kindersley, K. B. E., Chairman, National Savings Committee; Director, Bank of England; partner, Lazard Brothers.
Sir Charles Addis, Chairman, Hongkong and Shanghai Banking Corporation; Director, Bank of England.
Edward Charles Grenfell, senior partner, Messrs. Morgan, Grenfell & Co.; Director, Bank of England.
Hon. Henry Brand, C. M. G., partner Lazard Brothers.
Rt. Hon. Lord Robert Cecil, P. C., K. C., formerly Chairman Supreme Economic Council of the Allies, formerly Assistant Secretary of State for Foreign Affairs.
Rt. Hon. Herbert Henry Asquith, P. C., formerly Prime Minister.
Rt. Hon. Sir Donald Maclean, K. B. E., leader of Liberal Party in House of Commons.
Rt. Hon. John Henry Thomas, M. P., leader of Labor Party.
Rt. Hon. John Robert Clynes, M. P., leader of Labor Party.
Viscount Bryce, G. C. V. O., ex-Ambassador to the United States.

**Holland.**

Dr. G. Vissering, President Bank of the Netherlands.
C. E. ter Meulen, banker, member of firm Hope & Co.
Joost van Vollenhoven, manager Bank of the Netherlands.
Jonkheer Dr. A. P. C. Van Karnebeek, Minister of State, President Carnegie Foundation.
J. J. G. Baron Van Voorst tot Voorst, President First Chamber of Parliament.
Dr. D. Fock, President Second Chamber of Parliament.
Joulheer Dr. W. H. de Savornin Lohman, President High Court of Justice.
A. W. F. Idenburg, formerly Governor General Dutch East Indies, formerly Minister of Colonies.
S. P. van Eeghen, President Amsterdam Chamber of Commerce.
E. P. de Monchy, President Rotterdam Chamber of Commerce.
C. J. K. van Aalst, President Amsterdam Bankers' Association.
G. H. Hintzen, banker, member of firm R. Mees & Zoonen, Rotterdam.
F. M. Wibaut, Alderman of Amsterdam.
G. M. Boissevain, economist.
E. Heldring, manager Royal Dutch Steamship Company.
Professor Dr. G. W. J. Bruins.

**Switzerland.**

Gustave Ador, President International Red Cross.
Eduard Blumer, President National Council.
Alfred Frey, President Swiss Federation of Industry and Commerce.
Rodolphe de Haller, Vice President Banque Nationale.
Jean Hirter, President Banque Nationale.
Dr. Ernst Laur, Secretary Swiss Agricultural Union.
Auguste Pettarel, President State Council.
Ernest Picot, Federal Judge.
Guillaume Pictet, banker.
Alfred Sarasin, President Swiss Bankers' Association.
Michel Schnyder, President Swiss Press Association.
Dr. Hans Tschumi, President Union Suisse des Arts et Letiers.

**Denmark.**

C. C. Andersen, Chairman of the Socialist Party in the Landsthing.
F. L. Borgbjerg, member of the Committee of the Social Group of the Rigsdag.
I. C. Christensen, Chairman of the Liberal Party of the Folkething.
C. C. Clausen, Chairman of the Merchants' Guild.
C. M. T. Cold, Chairman of the Danish Steamship Owners' Society.
Alex. Foss, Chairman of the Chamber of Manufacturers Association.
E. Glueckstadt, Managing Director of the Danske Landsmandsbank.
Johan Knudsen, Chairman of the Conservative Party in the Folkething.
Thomas Madsen Mygdal, Chairman of the United Danish Agricultural Societies.
A. Tesdorpf, member of the Board of Directors of the Royal Danish Agricultural Society.
A. Nielsen, President of the Board of Agriculture.
I. F. Winther, I. Lauridsen, C. Ussing, Marcus Rubin, and Westv Stephensen, Managering Directors of the National-Banken in Kopenhagen.
Jorgen Pedersen, Chairman of the Liberal Party of the Landsthing.
L. G. Piper, Chairman of the Conservative Party of the Landsthing.
C. Slengerik, Chairman of the Radikal Liberal Party of the Folkething.
Herman Trier, Chairman of the Radikal Liberal Party of the Landsthing.

**Norway.**

Otto B. Halvorsen, Speaker of Parliament.
Jens Tandberg, Bishop of Christiania.
Fridtjof Nansen, Professor and explorer.
Hakon Loeken, Governor of Christiania.
Bernt Heltzmark, party leader.
A. Jahresen, party leader.
K. L. Lenoervirkel, party leader.
K. Bomhoff, President Bank of Norway.
Alf Buercke, Thune Larnsen, Carl Kierulf, Victor Plahte, Carl Kutcherath, Chr. E. Lorentze, Son H. Aarensen, T. Fearnly, Chr. Platou, President of financial, industrial and commercial associations.
Thore Myrvang, President Farmers and Smallholders Association.
Patrick Volckmar, President, Norske Handelsbank.

**Sweden.**

J. G. A. af Jochnick, President Sveriges Riksbank.
V. L. Moll, First Deputy Sveriges Riksbank.
C. E. Kinander, President National Debt Office.
J. H. R. C. Kjellberg, President Swedish Bankers' Association.
H. L. F. Lagerorants, President Swedish Exporters' Association, ex-Minister to America.
A. F. Vannersten, President Swedish Industrial Association, ex-Secretary of the Treasury, Member of Parliament.
K. A. Wallenberg, President Chamber of Commerce, Stockholm, ex-Foreign Minister.
M. Wallenberg, manager Enskilda Bank.
Oscar Sydbeck, manager Skandinaviska Kredit-Aktiebolagot.
C. Frisk, manager Svenska Handelsbanken.
K. H. Branting, Member of Parliament, ex-Secretary of the Treasury, Deputy Sveriges Riksbank.
Count R. G. Hamilton, Deputy Chairman of the lower house of Parliament.
S. A. A. Lindenman, Member of Parliament, Rear Admiral, ex-Premier, ex-Foreign Minister.
S. H. Kvarnzelius, Member of Parliament, Director National Debt Office.
Ernst Trygger, Member of Parliament, ex-Justice of the Supreme Court.
K. G. Cassel, Professor of Political Economy.
David Davidson, Professor of Political Economy.
R. F. K. Sommarin, Professor of Political Economy.


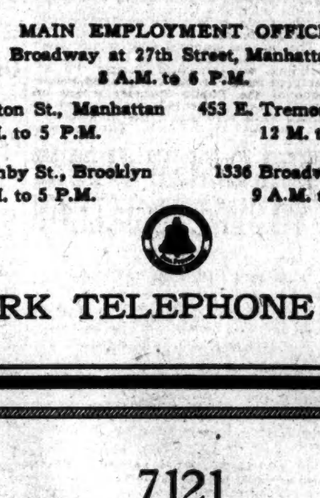

# In Fifteen Seconds

Every minute of the year that the stores are open Delineator families buy four watches. Of the 12 million watches sold yearly (5 million jeweled, 7 million non-jeweled) Delineator families purchase three-quarters of a million at a cost of more than three million dollars. Every minute of the day the women in the million Delineator families are buying innumerable things for their households. Are you telling them about your product in

**The Delineator**
*The Magazine In One Million Homes*

**Art Director**
**Wanted by Advertising Agency**

Man of proven ability, sane originality, sound judgment, unquestioned good taste and executive power. He will occupy a position of real and increasing importance in New York Agency of high reputation and financial strength, placing over two million dollars annually and rapidly expanding. Please tell your complete history; your letter will be seen only by principal of Agency and held in strict confidence. D 241 Times.

# Telephone Operating for Young Women

TELEPHONE OPERATING as a Vocation for Young Women offers continuous employment and important and fascinating work in a wholesome and refined atmosphere.

Previous experience is not required, as all operators, immediately on employment are given a short course of instruction, during which a good salary is paid.

Increases in pay are regularly given to all employees at frequent intervals and there are many opportunities for promotion to supervisory and executive positions.

Among the many other advantages of telephone operating are the annual vacation with pay and a liberal plan for sickness, pension and death benefits without cost to the employee.

*YOU can be a Telephone Operator if you are 18 years of age or over. Telephone "Madison Square 12000" (free call), or call at any of the following offices:*

MAIN EMPLOYMENT OFFICE
Broadway at 27th Street, Manhattan
8 A.M. to 6 P.M.

58 W. Houston St., Manhattan, 9 A.M. to 5 P.M.
453 E. Tremont Ave., Bronx, 12 M. to 9 P.M.
81 Willoughby St., Brooklyn, 9 A.M. to 5 P.M.
1336 Broadway, Brooklyn, 9 A.M. to 5 P.M.

NEW YORK TELEPHONE COMPANY

7121
# Wallach Fancy Shirts
*At Prices that are Greatly*
# REDUCED

It is our theory of "Sale" advertising that the "before and after prices" should speak for themselves. The Wallach label in each shirt is your guarantee of everything else that spells shirt satisfaction.

But our Furnishings Buyer is particularly anxious for you to know that you can save a lot of money on shirts in a Wallach store, as well as on good all wool clothes. We agree with him—you can!

1642 woven and printed madras shirts that were $3 and $2.50, now..... $2.35

1143 satin striped madras shirts that were $4.50, $4 and $3.50, now..... $3.35

796 shirts of Anderson's Imported Madras that were $6, $5.50 and $5, now..... $4.35

742 Baby-Broadcloth and Heavy Tub Silk shirts that were great value at $7.50, now..... $6.95

1262 shirts of beautiful Empire wash-silks, Jacquards, and crepe de chine, formerly $10.50, now.. $8.95

834 Heavyweight Empire Silks, Jacquards and Broadcloths that were $12.50, now..... $10.95

482 of the more luxurious silks that were $13.50 and $15 are now $12.35; 220 others that were $16.50 are now reduced to $14.95

# Wallach Bros.

Broadway, below Chambers
Broadway, cor. 29th
246-248 West 125th
3d Ave., cor. 122d

*The Home of*
Hart Schaffner & Marx Clothes

Inc.

**Macy's**

Herald Square, Broadway, 34th to 35th St.

*We Sell Dependable Merchandise at Prices Lower Than Any Other Store, but for Cash Only*

*Hats for Gay Hours*

Blue shadows through twinkling mornings, a burnished brocade of sun and beach and waves of the sea, through tapestries of tossing treetops a merry hearted wind—that is Palm Beach. With, of course, one further flash of vivid color—fashion. Here blossom the gayest gowns that thought and cunning can devise. And here, at the height of their glory, glow the Summer hats for Winter.

*Silken Tricks in Sports Hats*

(Prices quoted below include luxury tax.)

One of the prettiest, one of the most fetching, is of orchid colored silk. But it isn't the material, it's the way it's done (if you know what we mean). Around and around it goes, all fluted at the edge of the brim, faced with white straw, and fashioned with that short back which has the enviable look of a long, long time ago. $27.65

Still fond of the tint of orchid, there is a wicked turban-tam embroidered in worsted and full of the wiles of Palm Beach. $17.08

*Ideas in Arabian Red*

Have you noticed that newes shade in red—not quite tomato or brick or poppy, but a copper that is more coppery than copper—Arabian red. We have an original little tam made of plaited ribbons of this warm color, with here and there a thread-like edging of black. $25.88

Still another turban shape, the same vivid hue, has a turn-back facing in the front, embroidered in wool, and two smart ears of ribbon in the back. $25.88

*Swagger Style in Patent Leather*

One of the brightest developments in sports hats is of patent leather, a large sailor shape, too—with strappings of red straw and a unique trimming—one brisk black rose o patent leather. $25.88

*Frippery of the Fairies*

Frivolous things for fluffy gowns are unnumbered. Swooping int breadths of line, a hat of black lisere straw is faced with silk of jade green and wears with airy grace two curving lilts of pale green ostrich. $47.45

Another, of navy blue silk chooses a facing of deep rose, and clambering over brim and crown twine the rosiest roses which ever bloomed for Palm Beach festivities. $40.85

*Parisian Wisdom*

Lies in every line, every flower every whim of silk or straw in these charming Hurry-and-take-me-south-with-you hats.

Macy's—Second Floor, 34th St., Front


# WOMAN CONFERENCE BACKS SOCIALISTS

## Hudson Valley Members of League Protest Against Ousting by Assembly.

## NEW FIGHT ON WADSWORTH

### Campaign Against Re-election Will Be Carried Into Every County—"Obsolete," Says Mrs. Vanderlip.

Special to The New York Times.

ALBANY, Jan. 14.—The Hudson Valley conference of the New York State League of Women Voters this afternoon unanimously adopted a resolution protesting against the action of the Assembly in suspending the five New York Socialists. The resolution was introduced by Mrs. James Lees Laidlaw of New York City, former President of the league.

Members of this league last Fall went into Speaker Sweet's district in Oswego and campaigned against his re-election to the Assembly, basing their attack on his opposition to the social welfare program which was defeated last year in the Legislature, through his opposition, they assert.

Led by Mrs. Laidlaw and Mrs. Frank A. Vanderlip, also of New York City, the league launched a campaign against the renomination of United States Senator James W. Wadsworth which will be carried into every county in the State. "I don't like a fight," said Mrs. Vanderlip, "but my office leads me to direct the women of this organization against Senator Wadsworth's re-election. Did he represent the women of the State when he voted 'No' on the Federal prohibition amendment, and did he represent them by his votes on the League of Nations and the Peace Treaty? I realize the Peace Treaty is not a complete document, but I know that women of this State believe in something that will take a step toward permanent peace. He is obsolete, a thing of the past. He is an old-fashioned, machine-made article. He represents only the inside regulars of his party. It is our duty to see that the next Senator represents the ideals of our citizens."

Mrs. Laidlaw asserted that Senator Wadsworth had always "stood on the wrong side of every public question involving the betterment of humanity."

Mrs. Frederick S. Greene, wife of the Commissioner of Highways, urged women to refrain from supporting Senator Wadsworth, and Mrs. Charles E. Lindsay of Albany, representing the Woman's Christian Temperance Union, said she knew of 50,000 women absolutely opposed to his re-election.

Several Albany women, however, defended the Senator. Mrs. William O. Stillman, of this city, formerly associated with the anti-suffrage organization, said "he was conscientious in his objections to the passage of the federal suffrage amendment," while Mrs. Alexander McEwan and Mrs. Frederick D. Bidwell, also of Albany, opposed the league's condemnation on "general principles."

### Ship Brings 19,000 Bags of Sugar.

The Ward Line steamship Mexico arrived yesterday from Havana with 133 passengers and 19,000 bags of sugar after a stormy passage. Among the first cabin passengers was Edward A. Cudahy, Jr., Vice President of the Cudahy Packing Company, and his bride, formerly Miss Margaret Carry.

# URGE FEDERAL LAW TO CHECK LYNCHING

## *Witnesses Tell Senate Committee Riotous Spirit Should Be Curbed.*

WASHINGTON, Jan. 14.—Enactment of Federal legislation to prevent lynchings and race rioting was urged at the first hearing today of a Senate judiciary sub-committee conducted under the resolution providing for investigation into recent riots and submission of a report to the Senate suggesting means to prevent a recurrence of the disorders. Today's session was devoted entirely to the question of Federal jurisdiction.

Senator Curtis, Republican, of Kansas, author of the resolution, presented to the sub-committee a copy of a report of the Department of Justice showing the activity of radical agitators among the negroes in various cities where rioting has occurred in the last six years, and describing the manner in which these agitators have conducted a propaganda among negroes for the purpose of arousing unrest.

The report outlined an article by Frederick A. Blossom, Secretary of the I. W. W. local of Paterson textile workers, designed to arouse negroes. This article, the report said, was printed in the office of the Gary (Indiana) Post at the expense of Line A. E. Gale of Mexico City, who, the report said, was believed to be a German agent.

H. S. Bratton, an attorney of Little Rock, who said his son narrowly escaped lynching during the race riots in that State, argued in favor of Federal legislation.

## STEEL STOCK FOR WORKERS

### Will Have Right to Subscribe for U. S. Common Shares.

The United States Steel Corporation yesterday announced that the employes would have the right to subscribe to the common shares of the company at 106 under the employes' stock subscription plan. The amount of stock offered for subscription at this price is 60,000 shares, but this is only a nominal figure, as it is expected that the policy of the past will be followed whereby all subscriptions will be honored. It is believed that more than 150,000 shares will be taken.

Only once has the subscription price for the shares been higher than 106. In 1917 the offering price was 107 and 67,410 shares were taken at that figure. The subscription in 1918 was 95,437 shares with the price $92 a share.

## COL. BEACH CHIEF ENGINEER

### President Nominates for Army Post Officer Not Hitherto Mentioned.

Special to The New York Times.

WASHINGTON, Jan. 14.—President Wilson today nominated Colonel Lansing H. Beach to be the new Chief of Engineers of the United States Army.

The appointment of Colonel Beach, who is considered one of the best engineers in the army, came as a complete surprise, as he had not been publicly mentioned for the place. A native of Iowa, and a graduate of West Point, he was promoted to a majority in 1905 and has been wearing a Colonel's eagle since Feb. 27, 1913.

### Girl Scouts Elect Mrs. Wilson Officer

PHILADELPHIA, Jan. 14.—Reports presented today at the sixth annual council meeting of the Girl Scouts of America showed that the organization now has a membership of more than 60,000. Mrs. Woodrow Wilson was elected honorary President.

# LAUNCH TWO FIGHTS AGAINST RADICALS

## Constitutional League and National Board of Fire Underwriters Start Work.

## TO INCREASE PATRIOTISM

### First Organization Plans Loan-Drive Methods—Latter to Use Its 100,000 Agents.

Two national movements to increase Americanism and decrease radicalism were launched locally yesterday. The Constitutional League, working on the Liberty Loan organization plan, will work for a greater knowledge of Constitutional ideas, while the National Board of Fire Underwriters declared that 100,000 insurance agents throughout the country were lined up to fight Red propaganda.

One of the league's objects will be, "to meet assaults upon our free institutions, mainly by constructive education of the people as to the superiority of our form of Government to all other forms of Government and the righteousness of the principles upon which our representative government is based."

It will also seek to have a copy of the Constitution in every home and to spread elucidation of it through all mediums of publicity. A speakers' bureau will be maintained under the direction of Jerome A. Myers, who held a similar post in the loan drives. J. P. Mantilla, who managed the literature distribution in the loan organization, will do the same in the league's plans. An outdoor campaign will be started April 30 and will continue through the Summer.

The League's plans have been indorsed by Secretary of the Interior Lane.

Among those back of the organization are Secretary Lane, Governor Smith, Charles E. Hughes, Franklin D. Roosevelt, Cardinal Gibbons, Bishop Burch, Rabbi Joseph Silverman, Collector W. H. Edwards, Dr. Jeremiah W. Jenks, Lieut. Colonel Theodore Roosevelt, Representative Herbert C. Pell, Jr., and William de Forest Manice.

The National Board of Fire Underwriters, announcing the beginning of an Americanisation and anti-radical campaign, declared the move to be the first definite arraignment of a great business against the forces of disorder. The board stated that thousands of enrollment cards were pouring into New York headquarters, enlisting members and indorsing the campaign.

## REDS SAIL FROM KIEL.

### Finns Said to be Apprehensive of Further Shipments from America.

KIEL, Jan. 13.—The United States Army transport Buford, carrying the party of undesirable aliens deported from the United States, left Kiel for an unnamed Russian port at 7 o'clock this evening.

STOCKHOLM, Jan. 14.—The Finnish Government and people are apprehensive at the prospect of having several more such ship unloaded in their harbors; for it is feared that, although communication with the deported aliens is prohibited, their continued passage would make an appeal to certain classes in Finland, where internal peace is mainly due to the presence of volunteer guards.

In some quarters the opinion is expressed that Finland has already suffered enough from Bolsheviki and Bolshevism, and, as an outpost against the Reds, should not be troubled with the additional menace incidental to handling America's undesirables.

### Bill to Extend Zone Rates.

WASHINGTON, Jan. 14.—A bill extending zone postal rates as now applying to advertising matter in newspapers and periodicals to fiction as well, was introduced today by Senator King, Democrat, of Utah, and referred to the Post Office Committee. For newspapers in English the rate in the first two zones would be 2 cents a pound instead of the present one-half cent. For the third zone the rate would be 3 cents, with a 1-cent increase for each zone additional. The third-class rate would be 8 cents a pound flat.

## FATHER FINDS MISSING GIRL.

### Ruth King Discovered in House with Man Who Says He is Guardian.

The mystery of the disappearance last Tuesday of 6-year-old Ruth King of 5,622 Fourth Avenue, Brooklyn, and Samuel Bonestell, who said he had been appointed guardian of the girl, was cleared away last night when the two were discovered at 197 Pavonia Avenue, Jersey City, living with a friend of Bonestell.

When Richard R. King, a Morse Dry Dock machinist, reported his daughter's disappearance to the police he told them that Ruth had been turned over at the age of six months to Bonestell to rear. Two months ago King, seeking the return of Ruth, induced Bonestell to become a lodger in the King home. On Tuesday, the machinist told the police, Bonestell started out to see the little girl safely to school, and neither of them returned.

When Detectives Zelinski and McGowan arrested Bonestell on a charge of being a fugitive from justice, they declared that he alleged he had been appointed the legal custodian of the child. Bonestell asserted, they said, that Supreme Court Justice Kelly of Brooklyn appointed him guardian of Ruth in 1914. He also said, according to the police, that he would immediately proceed in the courts in an effort to uphold Justice Kelly's alleged order of guardianship. Little Ruth, declaring that Bonestell had always treated her "very kindly," even pawning an overcoat one Winter to see that she got warm clothing, cried bitterly when the man was arrested.

## PRAISES OUR RED ROUNDUPS

### Rome Messagero Cites Them as Examples to European Governments.

ROME, Jan. 13.—Methods of the United States in dealing with the revolutionaries are pointed to by the Messaggero as an example of the way to treat Bolshevist attempts.

"The American Government has opened its eyes late to the reality of affairs," says the newspaper, "but perhaps not too late, as proved by energetic action against all revolutionaries, anarchists, Reboniets, Communists and Leninists.

"When we hear Premier Clemenceau propose the surrounding of Russia with a barbed wire fence to prevent the spread of Bolshevism we cannot help smiling. Bolshevism passed the Russian frontiers long ago, reaching France, Italy, England, and America, where everybody awaits and fears revolution, not realising that revolution already exists. It is present in constant attempts to disorganise all fields of production and commerce, in the succession of strikes without economic reason, and in the constant imposition of audacious and rowdy minorities who demand to live without working."

## VATICAN IN ITALIAN LOAN.

### Its Subscription of 20,000,000 Lire Is a Departure from Precedent.

ROME, Jan. 13.—The Vatican has subscribed 20,000,000 lire to the sixth national loan, according to The Messaggero, which says the subscriptions have passed the 10,000,000,000 lire mark.

This is the first time, the newspaper says, that the Vatican has participated in such a loan.

# WILL RENEW EFFORT TO SEAT SOCIALISTS

Continued from Page 1, Column 5.

Service by the committee, following the raid on the Russian Soviet Bureau.

### Will Try to Seat Socialists.

Another wrangle in the Assembly and a new attempt to have the Socialist Assemblymen seated, pending the trial, are expected when the Assembly meets on Monday night, as the result of a statement made this evening by Assemblyman William C. Amos, Republican, of the Eleventh Manhattan District. He contends that there is no warrant in law for suspending members of the Assembly and that in the circumstances every act of the Assembly since the five districts involved have been without representation in the lower house is invalid.

"In my opinion," said Mr. Amos, "the temporary expulsion of the five Socialist members is in violation of the Constitution of the State of New York and makes invalid each and every act of the Assembly since the hour of their expulsion.

"These five Socialist members, denied the seats to which they were duly elected under the election laws of the State of New York, have not been expelled from the Assembly, and there being nothing in the Constitution permitting the Assembly to suspend members duly elected, it logically follows that the Assembly has been conducting its affairs since Jan. 7, 1920, in direct opposition to and in violation of the Constitution of the State of New York.

"Such action constitutes an act of violence against representative government, and is calculated not only to promote social unrest but revolutionary acts.

"The force and logic of my contention is found in the fact that the Legislature of the State of New York is not in a position at the present time to demand a special election to elect members to succeed the Socialist members who have been excluded from the Assembly, because the Socialist members are today bona fide members of the Assembly. Yet they are excluded from participation in its sessions and their constituencies of free American people are unrepresented."

Speaker Sweet tonight made public a letter he received from United States Senator Miles Poindexter of Washington, approving the action of the Assembly.


You Won't Need Sugar on your breakfast cereal, if it is

**Grape-Nuts**

For this ready-to-eat food unlike many cereals, requires no added sugar to make it pleasing.

Grape-Nuts contains its own sugar developed from wheat and malted barley.

Its rich, nutlike flavor pleases. Grape-Nuts is economical in more ways than one. At grocers.

Made by Postum Cereal Co. Battle Creek, Mich.



**$10. Clipped From The Price of Every Winter Overcoat.**

To-day, Friday and Saturday you may come and secure a splendid Overcoat for $10 less than our regular and former price. This is an opportunity.

| | | | |
|---|---|---|---|
| $28 | Overcoats | now | $18 |
| $30 | " | " | $20 |
| $35 | " | " | $25 |
| $48 | " | " | $38 |
| $68 | " | " | $53 |
| $85 | " | " | $75 |

G. N. VINCENT, 524-526 6th Av., Near 31st St.



LABOR TURNOVER

Is your labor turnover too high? Frequent hiring and firing means: low and uncertain output, high percentage of error, expensive training of new help. This source of leaking profits can be eliminated by Leon Stein, author of "Buying Brains." Hit practical ideas have been endorsed by leading business men. Write for interesting booklet.

LEON STEIN & ASSOCIATES
BUSINESS SPECIALISTS
225 Fourth Ave., New York
Phone—Stuyvesant 6848.



"CARRY ON"

*The Tea Room De Luxe*

Fifth Avenue & 46th Street

Luncheon from 12:30 to 2:30.
THE DANSANT from 3:30 to 8:00.
Special Music Every Afternoon.
SHERROD'S ORCHESTRA

Conducted by, and for the benefit of, Disabled Ex-Service Men.



Macy's

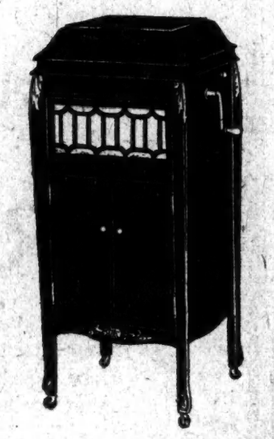

(Model A)
$184.00

Macy's

**Ru-stella**

*The Phonograph with the "master made horn"*

*The only phonograph in the world, as far as we know, sold on a strictly cash basis!*

This cash only policy, an innovation in the phonograph world, has proven a gratifying success. Three of the many features which have made possible its successful introduction:

1. An elevated standard of tonal quality made possible by the trumpet, violin-shaped master-made horn which is exclusive with Ru-stella.
2. A saving—by paying cash—of from 30% to 40% over machines sold on "convenient terms."
3. A broad two-year guarantee backed by the reputation of this store, attained by almost 62 years of successful merchandising.

The hundreds who have bought Ru-stella have endorsed our cash policy.

*Ru-stella is on demonstration here—and in every home which now possesses one.*

Macy's—Fourth Floor, 34th St., Rear.

R. H. Macy & Co. Inc.
HERALD SQUARE NEW YORK

Macy's



**GLOBE SPRINKLERS**

THE AUTOMATIC FIREMEN

Guarding the guard

When you install GLOBE Automatic Sprinklers to protect your building you have a double check on fire—for GLOBE Automatic Sprinklers carry with them our Sprinkler Inspection Service. Ask us about this new idea.

GLOBE AUTOMATIC SPRINKLER CO.
149 Broadway Cort. 6700

THEY PAY FOR THEMSELVES



**FURS**

Manufacturers' Clearance Sale

25% Reduction From Wholesale Prices

LARGE STOCK OF LADIES' COATS, WRAPS, SCARFS, MUFFS, also men's fur and fur-lined Coats to be disposed of at a sacrifice.

Special: 500 Hudson Seal, Kolinsky and French Seal Muffs at $8.75 each.

One to a Customer

A. MURSTEN,
Manufacturing Furrier.
41 E. 8th St., W. of B'way,
Opposite Greene St.



P.P.C.

**PROVIDENT**
PURCHASING CO.

Created for the Purchase of

DIAMONDS PAWN TICKETS

Pearls, Gold, Silverware, Platinum, Precious Stones.

Our offices especially fitted for your convenience or our representative will call by appointment. Our enormous outlet assures you of obtaining full value. Estates appraised, purchased.

166 West 48th St.
At Broadway.
Telephone Bryant 6788,
Telephone Bryant 7914.



**Gidding**

PARIS 5TH AVE AT 46TH ST NEW YORK

"THE PARIS SHOP OF AMERICA"

Feature today in their

**MID-WINTER SALES**

*Unusually Important Values*

in Fur Coats and Wraps

as for example:

| | | |
|---|---|---|
| $1,150 | *Hudson Seal Wrap* | $800 |
| 1,050 | *Hudson Seal Coat* (Large Skunk Collar.) | 775 |
| 1,350 | *Kolinsky Squirrel Wrap* | 750 |
| 1,250 | *Hudson Seal Coat* (Kolinsky Squirrel Trimming.) | 695 |
| 845 | *Hudson Seal Coat* (Squirrel Trimming.) | 495 |
| 1,050 | *Mole Wrap Coat* | 650 |
| 1,000 | *Mole and Nat'l Squirrel Coat* | 595 |
| 650 | *Oscelot Motor Coat* | 375 |
| 650 | *Taupe Nutria Coat* (24-inch length) | 350 |
| 550 | *Taupe Nutria Coat* (Baron Duke Trimming) | 295 |
| 495 | *Taupe Nutria Coat* (Short Novelty Wrap) | 275 |



Owner Offers for Sale
BEAUTIFUL SHERATON DINING ROOM SET
Of Inlaid Mahogany, 11 pieces.

THIS set of furniture was specially designed and made to order for the present owner by Casiraghi. It is in perfect condition. The cost a few years ago was $2,275. The owner will sell for $1,250.

A RARE opportunity to obtain a dining room set of furniture of unusual style and quality. Can be seen and purchased at Broadway Art, Upholstery, Gilding and Decorating Company, 2,646 Broadway, near 100th Street.



**B. Altman & Co.**

An Advance Group of

Misses' Spring Tailleurs

presenting several charming novelties that will especially interest the American demoiselle, is now on view in the Department on the Second Floor.

Included in the collection are some extremely smart three-piece suits, introducing chic combinations of colors and materials.

Madison Avenue - Fifth Avenue
34th and 35th Streets New York



HART CROSS LONDON

*GLOVES*

*Capeskin Real Kid Mocha and Buckskin*

For Men and Women

The World's Greatest Leather Stores.
494 Fifth Avenue, New York; 359 Broadway, Boston—145 Tremont Street.
London—69 Regent Street.



**Hot Water—Instantly!**

Ruud gives you any amount at any time—simply turn any hot-water faucet in the house.

Let us tell you about Ruud Hot Water Service for your home. The Ruud Automatic Gas Water Heater makes hot water always available without waiting or trouble. Supplies every hot-water faucet in the house. See a Ruud in operation. You will agree that it is the ideal method of home hot-water supply. Made in sizes to fit every home. Write, phone or call and we will arrange a demonstration.

Ruud Manufacturing Company,
115 Broadway. Phone Rector 1626



January Sale of

**China & Table Crystal**

20% discount on all Breakfast Sets.

WHEN Ovington's has a sale, it is a sale to be remembered. And the present sale of china and table crystal is no exception.

Dinner sets only excluded, all Ovington's china is offered in the present sale at a flat discount of 20%. And table crystal is shown in wide profusion at reductions of from 10% to 40%.

**OVINGTON'S**

*"The Gift Shop of Fifth Avenue"*

312-314 Fifth Ave. Near 32nd St.



**1917 LANDAULET**

Stearns Knight—8 Cylinders

Has been recently overhauled and is in excellent mechanical and running condition.

Must Be Sold at Once

PURCHASE PRICE INCLUDES MANY EXTRAS. ALL IN GOOD CONDITION. DEMONSTRATION CHEERFULLY GIVEN.

CHARLES L. GREENBAUM,
Metropolitan Distributors Company
535 West 58th St.
Telephone Long Acre 1260.



**HEALTH REGAINED**

Three hours a week devoted to exercises under the care of Arthur McGovern means thirty hours a week of increased efficiency—and every day will be more enjoyable. Good health is the best dividend payer and its attainment and retention are made easy by the McGovern system.

McGOVERN'S GYMNASIUM,
5 West 60th Street.
Telephone Columbus 2031-9186

# MAYOR HYLAN VAGUE ON MARKET POLICY

### Tells Curran at Board Hearing That Plan for Terminals Has Not Been Worked Out.

### MOVE LAUNCHED A YEAR AGO

### Dock Commissioner Hulbert Has Project to Improve Waterfront on Lower West Side.

At a hearing yesterday before the Board of Estimate regarding the policy of establishing terminal markets it was brought out that, after considering the proposition for a year, the city authorities are looking into a plan of Dock Commissioner Murray Hulbert to improve the waterfront between Pier A, at the Battery, and Canal Street, with a view of providing more pier space for markets. This plan met with the approval of real estate and shipping interests, but when Borough President Henry Curran asked what the plan was all about neither the Mayor nor the other members of the board could enlighten him.

The proposal to establish terminal markets was first taken up by the present city administration more than a year ago when a public hearing was held by the Estimate Board. Nothing was done, and when Edward J. O'Malley, Commissioner of Public Markets, took office he requested that the board give another hearing on the subject. Large delegations of citizens from Brooklyn and the Bronx who want terminal markets established in their boroughs argued yesterday that such markets would materially aid in lowering the high cost of living.

After a number of speakers had been heard, Edward P. Doyle, representing the Real Estate Board, and Robert S. McCormack, representing the fruit auction interests, declared they were in favor of the terminal market policy adopted by the city.

"I didn't know there was any plan," said President Curran. "What is it?"

After several members of the Board and a few speakers tried to explain what the plan was, the Mayor interjected:

"Oh, it is merely a tentative plan. It hasn't been worked out yet. Everything is in the air."

"I see," replied Mr. Curran, "there is no plan."

John J. Dillon, former President of the New York State Council of Farms and Markets said his preference was for a State Department of terminal markets. So long as we cannot have State markets," he said, "the city should take the food from the farmer and bring it to the city where we should have a large terminal market to receive it."

George P. Zipf of the Bronx said that a terminal market in lower Manhattan would not benefit the Bronx and he advocate terminal markets in all boroughs.

"Upper Manhattan and the Bronx," said the speaker, "are now being fed by way of Harlem and lower Manhattan. A terminal market in the Bronx on the Harlem River would relieve Manhattan from feeding one and a half million people. Relieve us of the cost of cartage, and the cost of living will come down. In the Bronx we consume 1,000,000 barrels of flour a year and it costs 20 cents a barrel to deliver it from trains in the Bronx and 35 cents a barrel to truck it from Manhattan.

"Potatoes carted from Brooklyn, where they are selling at $7 a barrel, cost $3.50 in the Bronx and the average cost of trucking any merchandise from Manhattan is 4½ per cent., all of which the consumer has to pay."

# SUES FIELD ESTATE FOR PART OF FORTUNE

### Court Will Determine Rights of Son of Chorus Girl and the Late Henry Field.

### PARENTAGE IS ADMITTED

### Decision Depends Upon Court's Interpretation of "Lawful Issue" in Marshall Field's Will.

CHICAGO, Jan. 14.—The right of Henry Anthony Marah to share in the estate of Marshall Field was the subject of hearing in the Superior Court here today. The claimant is three years old and is the son of Henry Field, grandson of the multi-millionaire Chicago merchant, and Peggy Marah, a former chorus girl. Her allegation that Henry Field was father of her child was virtually admitted by Marshall Field III, after his brother's death, when he established a fund of $100,000 for Peggy Marah in settlement of a contract between her and his brother.

The hearing started today concerns the right of Henry Anthony Marah to share in the income and ultimately in the principal of a $5,000,000 trust fund established by the seventh article of Marshall Field's will. It will hinge upon the court's interpretation of the terms "issue" and "lawful" issue," as used in the instrument.

The article provides that upon the death of Marshall Field II (which occurred from a pistol wound before the death of his father), the income from the fund shall be paid to the testator's grandchildren, Marshall III, Henry and their sister Gwendolyn. The trust was to be continued if any of these three died "leaving lawful issue . . . until the youngest surviving child of each such deceased grandchild shall respectively attain the age of 21 years or shall die before attaining that age."

Henry Field, father of the infant claimant, received about $30,000 a year from the trust fund.


MIX IT WITH White Rock THE leading MINERAL WATER

*Benjamin Franklin says:*

*"Waste neither time nor money, but make the best use of both."*

IN harmony with our policy of giving customers as practically helpful service as possible and as a further step in our policy of service, we have established an

Industrial Department

*Under the management of Robert P. Albright*

The purpose of this department is to furnish special counsel and co-operation in business efficiency matters, to act as a clearing house for new ideas, to inspect plants or concerns and give them the benefit of an outside and expert judgment, to make audits, suggest layouts for factory operation—in short to serve as a general advisor in financial and industrial matters.

*Franklin Trust Company*

Established 1888

*New York Offices:*
46 Wall Street — Madison Ave. & 40th Street

*Brooklyn Offices:*
166 Montague Street — 569 Fulton Street
1001 Wallabout Market

Broadway **Saks & Company** at 34th Street

In the Heart of New York—Direct by Subway, Tube and "L"

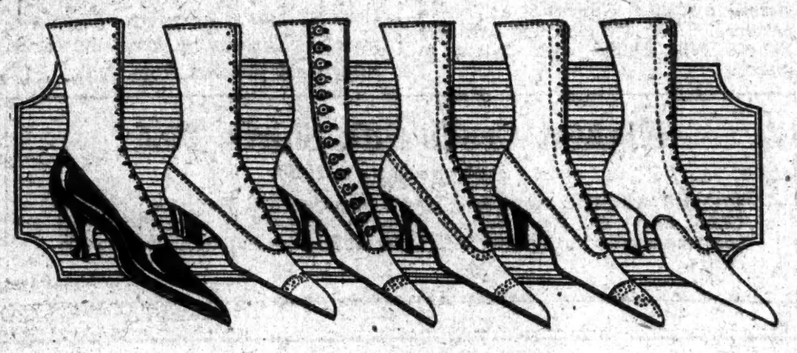

Certainly a Fine Opportunity!

Saks & Company offer today the best of

**Women's Fashionable Boots**

Worth $18 a pair in the present market

At $9.45 Pair

Anyone at all familiar with conditions in the shoe industry will tell you that footwear prices will be very much higher in the near future. Good leathers are hard to get, labor costs are on the increase! According to the present market *these shoes* should sell for $18 a pair. We offer them to you at a clear saving of $8.55 on every pair you select.

25 Distinct Styles—Every Pair from Our Regular Stock

Made of the finest leathers obtainable—Black Suede, Patent Coltskin with Black or Grey Buckskin tops, Black Kidskin and Dark Brown Calfskin. Sizes 3 to 7, and widths AAA to C.

*Second Floor.*

Mohair Plush

**Motor Robes**

Reduced to

$10.50

An exceptional opportunity to secure a really high class robe at a very low price.

Made of Mohair Plush or All Wool, in two-tone effects, and in smart plaid patterns.

*Sixth Floor.*

MEN'S

**House Jackets**

Special

$8.88

Including Tax.

Only a few, and when these are gone the price will certainly be much higher.

*Fifth Floor.*

A Sale of

**WOMEN'S COATS**

Today, Thursday

Affords an unprecedented opportunity to effect a substantial saving!

This is a sale in which you will find some of the most beautiful coats introduced at a saving far too liberal to receive passing attention. It is our firm belief that you will never again see such wonderful coats priced nearly so low.

All Wanted Materials—Sizes 34 to 52½

| | |
|---|---|
| $59.50 to $69.50 Coats | Now $39.50 |
| $75.00 to $95.00 Coats | Now $58.00 |
| $95.00 to $125.00 Coats | Now $75.00 |
| $125.00 to $150.00 Coats | Now $95.00 |
| $195.00 to $250.00 Coats | Now $125.00 |
| $225.00 to $295.00 Coats | Now $150.00 |

None sent C. O. D., Exchanged or on Approval.

*Fourth Floor.*

On Sale Beginning Thursday

**Smart Bungalow Aprons**

Regularly $2

At $1.50

You will like them because of their newness and their pretty color combinations — *because* of their care in making, and their highly serviceable materials.

Fashioned of Percale in black and white effects, with plaid trimming on collar, sleeves, belt, and pockets; also in Indigo Prints with white braid trimming. One style pictured.

*Third Floor.*

Saks & Company

Will Place on Sale To-day

**1200 Men's Soft Hats**

Regularly $4 and $5

At $2.95

Soft Hats of quite an unusual type. The lines of the model may be seen in the *illustration*, but the finish of the hat can only be appreciated by those who see it. The surface is in a rough hair effect, very pleasing color combinations being achieved by the intermixing of vari-colored hairs. Each hat lined with two-tone Satin.

*None Can Be Sent C. O. D., Exchanged or on Approval.*

**Saks & Company**

Broadway at 34th Street

THURSDAY ONLY—

**Women's Ultra-Smart Frocks**

Regularly $39.50

At $29.50

Beautifully fashioned of excellent quality Crepe de Chine and Crepe Meteor that retails at $3.50 a yard.

Two very charming models, one smartly draped, the other in the very fashionable flounce effect.

Every size, from 34 to 44, in Blue and Black.

*All Broken Selections of Our*

**WINTER FROCKS**

Greatly Reduced

Mostly one of a kind, but each and everyone a most extraordinary value. We advise immediate selection.

| | |
|---|---|
| Frocks formerly $125 to $135 | Now $95.00 |
| Frocks formerly $95 | Now $75.00 |
| Frocks formerly $79.50 | Now $49.50 |
| Frocks formerly $69.50 | Now $39.50 |

*Fourth Floor.*

All Our Remaining

**Women's Winter Suits Greatly Reduced**

We have taken all our remaining Women's Suits and priced them so low *immediate disposal is assured!* Until present assortments are depleted:

| | |
|---|---|
| **Suits formerly $59.50**—fashioned of fine quality Silvertone, in Reindeer, Brown, Navy Blue, Pekin, and Full Wool, richly embroidered. Lined with peau de cygne. *Reduced to* | $35.00 |
| **Suits formerly $65 to $95**—skilfully produced in Velvet, Suede Velour, Tinseltone, Silvertone and Velour Cloth, many beautifully fur trimmed. *Reduced to* | $49.50 |

*All Sales Strictly Final!*

*Fourth Floor.*

**The New Binner Corsets**

*are now being demonstrated by Miss Burleigh, expert Binner Corsetiere*

Binner Corsets have long been the choice of America's best-dressed women. Today they are enjoying even a wider vogue than heretofore, because of many added exclusive features. If you would have a Corset perfect of line and exceptionally well constructed we recommend the Binner.

*Greatly Reduced*

**Odd Lots of Corsets**

La Vida Corsets, reg. $8 to $10 . . . . . Now $5
Binner Corsets, reg. $8 to $12.50 . . . . . Now $6 and $8.95
American Lady Corsets, reg. $6 . . . . . Now $3.75

*Third Floor.*

SAKS & CO.

*Have Been Extremely Fortunate in Securing a Wonderful Collection of*

**Japanese Hand-Embroidered Kimonos**

and will place them on sale Thursday

At $17.50 to 57.50

The most exquisite Kimonos exhibited in New York for many, many years, developed with rare skill by the deft fingers of the Japanese needleworker in Crepe de Chine, rich Satins, and Jap. Silks of unusual elegance. Especial attention is directed to the models.

At $57.50

*Numbered among which are four Antique Kimonos over 100 years old!*

**At $3.50—** Japanese Cotton Crepe Kimonos, tastefully embroidered in White. They come in Pink, Blue, Rose and Copenhagen.

*Third Floor.*

**Saks**

CLOTHES OF CUSTOM QUALITY

TO go from store to store examining clothing after having seen Saks-tailoring has some of the aspect of a slumming tour.

*Without exception, the finest tailoring in America*

**Saks & Company**

BROADWAY AT 34th STREET


PACIFIC COAST PROBLEM.

Charles A. Selden in next Sunday's New York Times will describe industrial problems in Washington and Oregon and how they are being dealt with.

## $1,000,000

During the year 1919 we have been asked to examine and insure 37 titles where the policy to be issued was over $1,000,000.

Two of them amounted to $9,000,000 or more, one to $7,000,000, three to $3,000,000 and six to $2,000,000 or more.

This shows the hold that title insurance has on real estate owners in New York City and it shows that they wish to do business with our Company.

In the meantime, we have had perhaps 35,000 smaller titles.

The large purchaser and the small purchaser alike agree that to secure title insurance is the only course when they buy real estate.

TITLE GUARANTEE & TRUST CO

Capital $5,000,000
Surplus $11,000,000

176 Broadway, 137 W. 125th St., 370 E. 149th St., 175 Remsen Street, Brooklyn, 350 Fulton St., Jamaica, 67 Jackson Ave., L.I.City, 90 Bay Street, St.George, Staten Island

Points
Kenwick 2⅞
Lombard 2⅞
Newest of the new

Ide COLLARS



## The Little Foxes

It's the little foxes that spoil the grapes; so it is with health; mend the broken resistance and you have robustness, neglect and you have weakness.

**Scott's Emulsion**

concentrated tonic-nutriment, effectually mends the little weaknesses and sustains strength by building up the resistive powers of the body. If you would keep strong—use *Scott's Emulsion* often.

Scott & Bowne, Bloomfield, N. J. 19-41a



LINCOLN TRUST COMPANY

204 Fifth Avenue, 346 Broadway, 7 Wall Street, Broadway at 71st

The Bank of Personal Service


# SENATE COMMITTEE SPLIT OVER LAWYER

### Borah Threatens to Quit if Stevenson Is Retained for Propaganda Inquiry.

### KNOX AND MOSES FOR HIM

### Objection Is Made to "Transference of the Lusk Investigation to the Senate."

WASHINGTON, Jan. 14.—Authority granted by the Senate to the Foreign Relations sub-committee to employ counsel to aid it in investigating Russian propaganda developed strong disagreement today among committee members as to the choice of an attorney.

While Senator Moses, New Hampshire, Chairman, and Senator Knox, Pennsylvania, favored the selection of Archibald Stevenson, attorney for the New York State Legislature committee investigating radical activity, Senator Borah served notice that he would quit the committee if Stevenson was chosen.

Senator Moses said that Stevenson was suggested by Senator Knox, who has known him from boyhood, and added that Stevenson would be particularly valuable to the committee in view of the information he had gained through his connection with the Lusk Committee of the New York Legislature.

Senator Borah declared himself opposed to employment of any counsel, as there were four lawyers on the committee, and particularly objected to Stevenson, saying he did "not want to transfer the Lusk investigation to the Senate."

Protest against the appointment of Stevenson also was made by E. P. Jennings, a machinery manufacturer of Lehighton, Pa., who declared "Stevenson himself should be investigated, and probably will be after I have furnished the committee information in my possession." Mr. Jennings explained he had been unable to fill contracts with the Russian Soviet Government for 1,000 printing presses because of inability to obtain an export license from the State Department.

Monday has been set tentatively as the date for the opening of the hearing, with Ludwig C. A. K. Martens, self-styled Soviet Ambassador, as the first witness, Chairman Moses announced tonight.

# JUDGE KNOX ORDERS THREE REDS FREED

### Says He Will Release Weinstein and Two Others Unless Bail Is Accepted.

Federal Judge John C. Knox handed down an opinion yesterday in the habeas corpus proceedings instituted in behalf of Gregory Weinstein, William Radin, and Isaac Bogopolsky, detained for deportation at Ellis Island. Judge Knox said that unless the men were released in bail by the immigration authorities he would sustain their writs. An offer of bail drew an announcement from Commissioner Uhl that he preferred to have Judge Knox sustain the writ and thus free the prisoners on an order.

"I shall sustain the writ of habeas corpus unless, as directed by the warrant of deportation, the Commissioner of Immigration forthwith admit the relator to bail pending the completion of the hearings to be accorded him," said Judge Knox.

The sum of $10,000 bail fixed in the warrants had been refused by the Ellis Island authorities on the ground that the preliminary hearings of the former counselor of the Soviet Bureau had not been properly completed, due to the failure of Weinstein to answer certain questions.

"I do not question," said Judge Knox, "in any degree the warrant on which this alien has been taken into custody, nor do I intimate that it was incumbent upon the authority issuing the warrant to fix bail, nor do I pass upon the alien's right to the presence of counsel. I appreciate fully the power and authority of the executive department of the Government in matters of deportation. Its maintenance is of the highest importance.

"In the case before me, the Acting Secretary of Labor has directed to be done a certain thing which the Commissioner of Immigration has failed to do, and his failure to do so gives this court jurisdiction. The immigration warrant says the presentation of a good and sufficient bond in the sum of $10,000, properly conditioned, admits relator to bail. This has not been done, and the present restraint is therefore unlawful."

Judge Knox added that his opinion in the Weinstein case also applied to the cases of Isaac Bogopolsky and William Radin, also on Ellis Island.

Last night Rose Weiss, representing Weinstein and the others, declared that bail bonds had been taken to Ellis Island, in conformance with Judge Knox's decision, but that the Ellis Island authorities had again declined to accept the bonds.

It was stated that three radicals, whose preliminary hearings were completed, were released in $1,000 bail each. They were Michael Modevay, Stephen Babemi, and a third man whose name was not given out.

"April 1 is the earliest possible date for the next sailing of any Soviet Ark," said Mr. Uhl, "as it will require six weeks at the present rate of speed to hear the cases of the alleged Reds now detained here, and about six weeks longer for hearings on the same cases in Washington."

Miss Weiss appeared in a Newark court yesterday and asked that the bail of Walter Gabriel, charged with membership in a society pledged to overturn the Government, be reduced from $7,500 to $500. The application was denied by Common Pleas Judge Fred G. Stickel, Jr., who said that if the application had been for an increase of bail he would have been more inclined to grant it.

# BAKER CANNOT COMBAT UNDERTAKERS' EFFORTS

### Says War Department Consults Only Relatives' Views on Return of Soldier Dead.

*Special to The New York Times.*

WASHINGTON, Jan. 14.—Secretary Baker said today that he had no authority to interfere with any propaganda which undertakers or embalmers might conduct in favor of legislation to have the bodies of American soldiers returned promptly from France.

The Secretary said that his attention had been called to a statement in a periodical entitled The Casket, an undertakers' journal, which had suggested support for a bill calling for the return of the American dead.

"What the War Department wants," said Mr. Baker, "is the decision of the next of kin of the soldiers buried in France on the question of returning the bodies to the United States. No commercial motive or any other act to disturb the free election of those next of kin of deceased soldiers, except that which results from sentiment and personal desire, will be approved by the War Department."

Secretary Baker said that the nearest relatives of American soldiers who died abroad had been asked by the Adjutant General to indicate their desires regarding the return of the bodies, and that 80 per cent. so far had replied in the affirmative.

The article which appeared in The Casket read in part:

"For nearly every American soldier returned some funeral director will be called upon to perform the necessary duties of reception and burial. Extra business, gentlemen, legitimate, patriotic; kindly, sympathetic, remunerative extra business. No increased death rate, no additional number of widows and orphans, only the final laying away of America's sons in the bosom of their dear motherland. The Congress pauses in its votes to hear the expression of the public's wishes. What are you going to do about it?"

In the House today Representative Caldwell, Democrat, of New York, attacked undertakers for bringing pressure for the return of the bodies.

## MOTHER DESERTS BABY.

### Note Pinned on Waif's Dress Asks That She Be Kissed Each Night.

A two weeks old baby girl, warmly wrapped in a blanket, was left last night in the vestibule of the home of Dr. Cornelia H. Brown of 362 Lexington Avenue. The baby was taken to Bellevue Hospital. Pinned to the child's dress was this note:

"Please take care of this little baby girl who hasn't any home. May God bless you. Keep her as your own, as the owner can't keep her. Kiss her each night and love her as I would. I am unable. BROKEN HEARTED."

### Wife Sues Woman for $50,000.

Mrs. Jewel Baynes, who is suing for a separation from George McLeod Baynes, Vice President of the Kineto Co., a motion picture concern, filed suit in the Supreme Court yesterday against Ethel Jackson Lockwood for $50,000 damages. She alleges she was living happily with her husband at Walton-on-Thames, England, when the defendant won her husband's affections. In his answer, Baynes denied that he had been attentive to another woman.


All Fur Trimmed *SUITS*
*At One-half Former Prices or Less*
*Extraordinary Offerings*

**Stanley & MacGibbons**
5TH AVENUE AT 36TH STREET
*Second Floor—Take Elevator*

***Final Clearance Reductions***
*Winter Stocks, Further Reduced*

**Dresses—Suits—Coats**

Fur Trimmed COATS
*Values to $95.00*
Bolivia, Silvertone and Velour de Laine with big collars of Nutria and Raccoon; some have fur cuffs to match. **65.00**

Fur Trimmed COATS
*Values to $145.00*
In Evora, Frost Glo, Lustrois, Bolivia, trimmed with Australian Opossum, Ringtail Raccoon, Nutria, Squirrel and Hudson Seal. **89.50**

WINTER COATS
With and Without Fur Trimming
*Values to $85.00*
Silvertip Bolivia, Silvertone, Suedine and Velour de Laine, some with big Fur Collars. Richly silk lined and heavily interlined. **45.00**

DRESSES
*Values to $55.00*
Tricotine, Velour, Georgette, Satin, Tricolette in a variety of charming styles. **32.50**

DRESSES
*Values to $85.00*
Kitten's Ear Satin, Duvetyne, Moonglo, Duvet de Laine, Georgette, Chiffon Velvet. **49.50**

DAYTIME DRESSES
*Values to $42.50*
Tricotine, Velveteen, Satin, Taffeta Silk, Serge, Georgette, Crepe de Chine, Velour. **18.50**



**McCutcheon's**

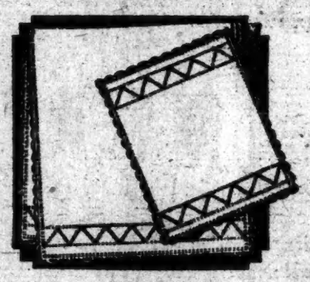

*Luncheon Sets*
of Italian Needlework
Table Runners, 18x45 inches, $11.50 each.
Place Mats, 12x18 inches, $45.00 dozen.

*January Specials*
*Fancy Table Linens*

During January a complete assortment of practically all that is best in Fancy Linens will be available at lower prices than we can hope to expect for several years to come.

*Luncheon Sets* of 25 pieces in Madeira Embroidery, $12.50 to 60.00 set.

*Luncheon Sets* of 25 pieces in Italian Cutwork and Embroidery, $52.50 to 100.00 set.

*Hemstitched Damask Tea Napkins*, $7.50, 8.50, 10.50, 12.00, 13.50, 15.00, 16.50 dozen.

*Hemstitched Damask Tea Cloths*
36x36 inches $2.50 to 4.50 each.
45x45 inches $4.50 to 8.50 each.
54x54 inches $6.00 to 10.75 each.

*Scarfs* in many different styles of work, sizes from 12x36 inches to 22x72 inches.

Italian Cutwork and Embroidery $8.50 to 35.00 each.

Madeira Embroidery $2.75 to 21.00 each.

Fifth Avenue New York — 34th and 33d Streets

Reg. Trade Mark



**JOHN FORSYTHE**
20 West 34th St. Near Waldorf-Astoria

Announce Their
Reduction Sale of

**High-Grade Shirts**

A Rare Opportunity to Secure Shirts of Custom-Quality
*At Radically Reduced Prices*

Imported Madras Shirts, 3.95
A wonderful collection of shirts of David & John Anderson's Scotch woven madras and Imported English woven madras, usually found in custom shirts at $6.50 and $7.00. A large variety of patterns.

Fibre Silk Shirts, 5.95
*Formerly up to 7.50*
Made of fibre Silk and fine Satin striped madras. Numerous attractive patterns. Also included are Japanese Pongee Silk Shirts with collars to match.

Fine Silk Shirts, 7.85
*Formerly 10.50*
Made of fine tub Silks and baby Broadcloth of heavy weave in unique and tasteful colorings. A large and varied assortment to select from.

Highest Grade Silk Shirts, 9.85
*Formerly up to 13.50*
Included are highest grade shirts of imported and domestic Crepe de Chine, heavy silk Broadcloth and Empire Silks. Rare color blendings; neat and conservative patterns; also finest English flannel shirts in plain colors.



**Russia Calf - The Active Man's Shoe**

SHOES of distinctive smartness, yet with the vigorous lines that suggest energy as well as discrimination in the wearer—these new Russia Calf are making a winning appeal this season.

For the active business-man and business-woman Russia Calf is proving especially satisfactory. Marked with the Fashionful individuality of line and finish that have distinguished Edwin Clapp Shoes for nearly seventy years, they bid fair to compete in popularity with the lighter-weight Australian Kangaroo, whose sale has become definitely associated with this Establishment.

We are carrying these new models also in Kangaroo and other Leathers.

WOMEN! There is a nattiness about those Russia Calf boots in Cordovan finish that is tempting particular Women visitors at either of our shops! Large sizes a specialty for both Men and Women.

THE Edwin Clapp SHOE
ESTABLISHED 1845

New Down-Town Store
146 Fulton Street—Near Broadway

Up-Town Store
6 East 42d St.—3 Doors from Fifth Ave.



*One step*
will bring you to the right table beverage

The realization of harm to nerves and digestion from tea and coffee, points the way to

**Instant Postum**

It's the regular thing for people to want to be healthy, so when the use of coffee gets at your nerves, make the change to *Postum* without delay.

*Absolutely free from Caffeine. At grocers—No raise in price.*

Made by Postum Cereal Co. Battle Creek Mich.



**Baby Coughs**
requires treatment with a remedy that contains no opiates. Piso's is mild but effective; pleasant to take. Ask your druggist for

**PISO'S**



Cordon & Dilworth
— REAL —
ORANGE MARMALADE



*Promise me that You will try Sanatogen—*

AND at last he does promise. He tries Sanatogen, he takes it three times a day. Skeptical at first, his doubts soon vanish, for gradually but surely there is wrought a change which spells better health, a new happiness to himself and those dearest to him.

The kindly, tonic effect of Sanatogen arouses the nervous system, not by falsely stimulating it, but by persistently feeding cell and tissue with its own concentrated, pure nourishment.

Now, also a relish for food returns; digestion is improved—for, remember, nerves and digestion depend on each other, and Sanatogen, by aiding digestion and strengthening the nerve centers, helps restore harmony to both.

Such is the action of Sanatogen, well-known to thousands and thousands of grateful people to whom Sanatogen has brought better health, stronger nerves, improved digestion, renewed efficiency of body and mind.

The world's most famous people know Sanatogen's effects from personal experience.

When will you know and feel the good Sanatogen is capable of doing?

At all good Druggists, in 3 sizes, from $1.20 and up.

*Grand Prize, International Congress of Medicine, London, 1913.*

*Write for interesting booklet to*
THE BAUER CHEMICAL CO., Inc.
115 West 18th St., New York City.

**Sanatogen**
Endorsed by Physicians the World Over

THE FOOD-TONIC APPROVED BY SCIENCE

## Freight Claims Paid Promptly

When turned over to us for collection. We know how to secure quick satisfactory adjustments—been doing it for ten years. Get your old long-standing freight claims together and send for our service men. If we fail to collect our service is gratis.

*Write or phone—our service man will call*

INDUSTRIAL TRAFFIC ASSOC ATION
309 Broadway
Ph. Westh 2122

Perry Building, Philadelphia



Hatch

## MAIL ORDERS FILLED PROMPTLY

"Hatch, he pays the Parcel Post."

"Hatch specializes in Salto-Nuts (registered), Chocolates, Natted Fruits.

Send for Price List—but in writing for it to "Hatch, Herald Square, New York City," send along a couple of dollars and see what you will get in return.

**Put Hatch to the test.** See if he does not make good.

**Four Stores:** 3 on the west side of Broadway near 30th, 45th and 59th Streets, and 1 in Herald Square, 6th Avenue at 35th Street.

Telephone Greeley 241.



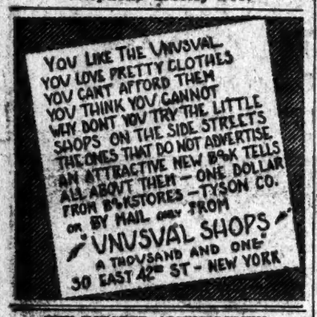



THE ELECTED ASSEMBLYMEN.
Portraits of Socialist members suspended from New York State Legislature in the Rotogravure Picture Section of The New York Times next Sunday.—Advt.

# MOTOR BANDITS ROB OVERBROOK BANK

### Four Young Men Flee with $9,300 in Cash and Securities in West Philadelphia.

### HOLD UP THREE EMPLOYES

### Two Customers Who Entered Were Also Covered with Pistols—No Clue Left.

*Special to The New York Times.*

PHILADELPHIA, Jan. 14.—Four young men, amateurs in crime, according to the police, walked into the Overbrook National Bank in West Philadelphia this afternoon, ordered the cashier and two other employes to stand against the wall "hands up" at the points of revolvers, and made off with $6,000 in cash and $3,300 in securities, escaping in a big red touring car bearing a Pennsylvania license.

The bank is two blocks north of a police station in a residential neighborhood. The robbery was all over in three minutes, and no one in the street knew what had happened until after the robbers had escaped.

Shortly after noon a young man entered the bank and asked the paying teller, Thomas McCook, for change for a dollar. A few minutes later he returned. In the meantime the red touring car drew up outside the bank. The visitor again presented a dollar bill and asked for change.

The paying teller was about to pass out the change when the young man pushed a revolver through the grated window and ordered the teller to throw up his hands. At the same moment three more young men rushed into the bank, all carrying revolvers.

Cashier G. A. Wells, Teller McCook, and Miss Ada Rice, the bookkeeper, were forced to stand with their hands raised. While this was going on two customers entered, a man and a woman. They were ordered to join the bank's employes. While two of the robbers kept the five persons covered with revolvers the other two hurried into the cage.

For a minute or so they were busy scooping up bills of the largest denominations they could find, leaving smaller bills on the counter. Next they bent down in front of the new safe—the bank opened on Nov. 17 last—and picked up a pile of securities, including Liberty bonds.

Then the robbers hurried away, backing out with their revolvers leveled. Outside the motor car stood with the engine running. They jumped in and were off like a flash. There is no clue to their whereabouts.

### Storms Delay European Cables.

The Western Union Telegraph Company yesterday announced a heavy delay to and from the Continent owing to a general breakdown, due to storms throughout Europe.

# T. J. HILLERY KILLED IN AUTO; FOUR HURT

### *Car of Former Acting New Jersey Governor and Friends Crashes Into Tree.*

*Special to The New York Times.*

MORRISTOWN, N. J., Jan. 14.—Former State Senator Thomas J. Hillery of Boonton, at one time Acting Governor of New Jersey, was instantly killed, and four companions were injured, when their automobile lost a rear wheel and crashed into a tree near Parsippany, late this afternoon. The party was returning to Boonton, following a meeting here of the Morris County Freeholders, of which Mr. Hillery was counsel for the board.

Elias Amerman of Morristown, County Bridge Inspector, and Winfield Hopkins of Boonton, County Engineer, who was driving the car, were severely injured, and are in the Memorial Hospital here. Freeholder Charles E. Eatlet, and former Freeholder Peter Peiser, both of Boonton, were slightly hurt.

Mr. Hillery was one of the most prominent Republicans in this part of the State. He served first in the State Assembly and later in the Senate. In 1905, when he was President of the Senate, he was Acting Governor of the State during the absence of Governor Fort. From 1900 to 1915 he was one of the Commissioners of Public Utilities. He was State Vice President of the Holy Name Societies, and was President of the American Trust Company of Boonton. Mr. Hillery, who was 55 years old, leaves a wife and seven children.

### Seeks Sanatorium for Veterans.

Dr. Rupert Blue, Surgeon General of the United States Public Health Service, has appealed to the American Legion for assistance in finding sanatoriums for the treatment of tubercular soldiers and sailors who are veterans of the war. Dr. Blue's letter was made public yesterday by Franklin D'Olier, National Commander of the Legion.

## INDICTS SUGAR PROFITEERS.

### Chicago Grand Jury, Accuses Seven of Overcharging.

*Special to The New York Times.*

CHICAGO, Jan. 14.—Indictments were returned today by the Federal Grand Jury against seven of the thirty-eight dealers accused of sugar profiteering in the first Government drive on high prices. A score of witnesses are expected to testify tomorrow against fifteen additional dealers arrested in the recent raids.

The men indicted today were: Charles Kielcswski and Alphonso Edrojewski, members of the Mutual Grocery Company; Abram J. Minkus, Henry J. Miller, Joseph Katz, officers of Sea-Moon & Co.; Samuel Surkin and Mandel Portnoy, President and Secretary of the Surkin & Portnoy Company. Other indictments, bringing the total to twenty, will be returned tomorrow.

Most of the men named charged 15 to 20 cents a pound, wholesale, for sugar they sold when the fair price was supposed to be 10 to 12 cents.

### Colonel Isham Honored by British.

It became known here yesterday that Colonel Ralph Heyward Isham, who married a daughter of thhe late Mayor Gaynor, had been made a Commander of the Order of the British Empire in recognition of his services in the war. He enlisted in the British Army as a private in 1916. THE TIMES informant said that it was "unlikely that Colonel Isham would return to America to live."

### Rutgers Fund Gets $675,000.

It was announced yesterday that $675,000 had been subscribed to the Rutgers College Endowment Fund to provide increases in pay for members of the teaching staffs and to build new dormitories and laboratories. August Heckscher and the General Education Board have offered $100,000 each upon the condition that $1,000,000 be subscribed by other persons.


## Take Aspirin With Water

If your Aspirin tablets have the name "Bayer" stamped on them, they are genuine "Bayer Tablets of Aspirin," proved safe by millions of people. The name "Bayer" identifies the true world-famous Aspirin prescribed by physicians for over eighteen years.

Always drink one or two glasses of water after taking the tablets.

Each unbroken "Bayer package" contains proper directions for Colds, Headache, Toothache, Earache, Neuralgia, Lumbago, Rheumatism, Neuritis, and for Pain.

Always say "Bayer" when buying Aspirin. Then look for the safety "Bayer Cross" on the package and on the tablets.

Handy tin boxes of twelve tablets cost but a few cents. Druggists also sell larger packages.

Aspirin is trade mark of Bayer Manufacture Monoaceticacidester of Salicylicacid



Importers Since 1866

## McGibbon & Co.

1 AND 3 WEST 37TH ST.
ONE DOOR FROM FIFTH AVENUE

### REAL LACE CURTAINS

An opportunity is offered during this month of January to obtain McGibbon Quality Curtains, in long or sash sizes, at prices surprisingly low and consistent with our earlier January Announcement wherein we suggested Comparison before Purchase.

LONG LACE CURTAINS
3½ and 4 Yards

Brussels, Lacet Arabian, Louis XV., Marie Antoinette, Elizabethan, Ficelle

LACE BEDSPREADS
Single and Double Sizes

Store Open 9 A. M. to 5.30 P. M.

McGibbon for Quality



BROWNING KING & COMPANY

## *Announce a SPECIAL SALE OF OVERCOATS*

Commencing today every overcoat in regular stock is reduced as follows:

| | | | |
|---|---|---|---|
| $30.00 | Overcoats for | | $22.50 |
| 40.00 | " | " | 27.50 |
| 45.00 | " | " | 32.50 |
| 50.00 | " | " | 37.50 |
| 55.00 | " | " | 42.50 |
| 60.00 | " | " | 47.50 |
| 65.00 | " | " | 52.50 |

*Sale at Cooper Square Store Only*

BROWNING KING & COMPANY
16-26 Cooper Square — at 5th Street
*Fourth Avenue Cars Stop at the Door*

—ideas cannot wait for pencil stenographers.

You never have to wait to dictate to The Ediphone.

The easiest way to dictate a letter

The Ediphone
Built by Edison

Dictate everything to The Ediphone—and you will never have to interrupt your stenographer to "take dictation." You will permit her to work in comfort and ease. And you will make the matter of your dictation a business necessity handled with precision, accuracy, ease, and with a convenience that will be startling compared with pencil shorthand.

*Telephone The Ediphone—Rector 3598*

Prove it on your own work

Guaranteed Jointly by
Edwin C. Barnes & Bros.
114 Liberty Street, New York
Thomas A. Edison, Inc.
Newark Office: 207 Market Street (Tel. Market 8053)



*Manufacturers!*

# Homes for 12,000 workers

### *now available at Hopewell*

The shortage of houses and high rents in the vicinity of your plants affect you, as employers, in exact proportion as they affect your employees.

Your workers, unable to obtain comfortable and attractive homes at fair rents, are bound to become discontented.

Discontent reduces the efficiency of your workers. It lessens loyalty and creates fertile ground for unrest.

Housing conditions at Hopewell are unequaled in the United States. That is **one**, but only **one**, of the big reasons why Hopewell is an ideal location for your manufacturing plant.

Besides discontent, housing shortage prevents concentration of workers in homes near your plant.

Have you considered such a condition in its relation to the number of absentees from work and the amount of tardiness among your employees?

The greater the distance they must travel between home and factory, the greater the temptation to remain home in bad weather.

The chances for delay in reaching work in time also are increased in proportion to this distance.

It is greatly to your advantage to have your employees live near the factory. Proper housing alone makes this possible.

**No Housing Problem at Hopewell**

Hopewell did not grow in haphazard fashion. It was designed and built as a model manufacturing city. Its residential and industrial areas, while separate and distinct, are perfectly co-ordinated.

Every Hopewell house is within easy walking distance of a Hopewell factory.

In addition, Hopewell's homes are models of comfort and attractiveness. They have electric lights, water, plumbing and all other modern conveniences. They have pretty lawns and gardens and are surrounded by well-paved streets.

There is no rent profiteering. Hopewell workers can buy their own homes cheap and on easy terms or rent them for $11 to $15 a month, and there are no big electric light, water and coal bills to eat up earnings.

For manufacturers and executives there are houses beautifully situated along the James River.

**Big Opportunity for Manufacturers**

The city's superb housing facilities make it possible for manufacturers to move all or part of their operative forces to Hopewell along with their plants.

This is not necessary, however, as Hopewell has a supply of labor, skilled and unskilled, male and female, adequate for all present and future need.

Hopewell offers a great deal more than homes and labor. It offers factories ready to turn on power, and factory sites with railway sidings already built.

These sidings enable you to load cars right at your factory door for unloading at the Hopewell wharf or at any point in the United States.

You can buy a small factory or a large factory—a small site or a large site. We are not offering Hopewell to one manufacturer, but to many manufacturers.

**Hopewell's Great Advantages**

As a manufacturing location Hopewell has advantages that are unexcelled anywhere in America.

It is part of the Petersburg-Hopewell Industrial District of Virginia, 23 miles south of Richmond and 62 miles west of Norfolk.

The district is a railway center and a tidewater port and has a climate unsurpassed for health and industrial activity.

Hopewell has low-priced power, light and heat; a water purification plant, capacity 50,000,000 gallons daily; accessible raw materials, low-priced fuel, exceptional fire protection, unique insurance terms, low taxes and adequate banking help to take care of all legitimate needs.

**Put a Plant at Hopewell**

If you are one of the following classes of manufacturers you need a factory at Hopewell:

The manufacturer whose plant is unfavorably located with respect to labor, housing, transportation, raw materials, etc.

The manufacturer needing a branch factory more strategically located to remove competition handicaps.

The one-plant manufacturer who needs another factory to protect him against loss from a total stoppage of production.

The manufacturer requiring cheaper power, water, etc., to utilize a by-product or to carry on one of his manufacturing processes.

**Quick Action Necessary**

If you wish to take advantage of the unprecedented opportunities at Hopewell, you must act quickly. We are disposing of our peace surplus factories, factory sites and other industrial equipment. We offer these to manufacturers direct at attractive prices and on liberal terms. Sales have already been made and demand is brisk. Wire or write today for any additional information you may need. All dealings strictly confidential.

Du Pont Chemical Co.
Incorporated
Wilmington, Delaware
Petersburg Chamber of Commerce
Petersburg, Va.



## HAZARDS

Life's full of 'em—every shade and color, all sizes, kinds and descriptions. Why, even pleasures have their hazards,—there's golf for instance. But the great, ever-present, lurking, monstrous, never-to-be-denied hazard is the uncertainty of what the Fates have in store for us,—and, mind you, the best plans of men now and then go amiss.

Well, it's not so bad, after all, when you can banish the greatest of all hazards—uncertainty. And this is how—

### $10,000.00 CASH ESTATE

You open an account with us and deposit annually approximately from 2½ to 4¼ per cent. of this amount, and at a definite stated time you will receive, if living, $10,000.00 in Cash. Should you die tomorrow, or any time, we will immediately pay the entire $10,000.00 to your family.

A 5-minute interview (without obligation) will prove the best investment of your time you have ever made. Write or phone when we may call.

BRILL & SCOTT
516 Fifth Ave. AT 43RD ST. Murray Hill 1149
*"Life Insurance on a Business Basis."*



High priced millinery fails to make a good effect if your hair is unattractive.
A moderately priced hat may look twice its value if your hair is beautiful.

*Every woman can have beautiful hair*

## ED. PINAUD'S HAIR TONIC
(*Eau de Quinine*)

is the one great aid to women who earnestly wish for luxuriant silky hair. The women of France, noted for hair beauty, recognize ED. PINAUD'S Eau de Quinine as a very superior hair dressing of distinguished quality and fragrance and use it with entire confidence.

To prevent dandruff and falling hair, use this delightful French preparation faithfully. Take care of your hair just as you do of your complexion. Spend ten minutes daily to cultivate it. Just a few drops of ED. PINAUD'S massaged gently into the scalp will work wonders. Try it and watch the results.

BEAUTY is not harmed by constant use of ED. PINAUD'S LORIA the powder that insures a "peachy" complexion

*American Offices*
PARFUMERIE ED. PINAUD
*ED. PINAUD BLDG.*
NEW YORK

# $326,125 PAID FOR NINETY PAINTINGS

### A Record-Breaking Sale of Monets in Collection of Modern French Artists.

### A RENOIR BRINGS $28,000

**Monet's "La Tamise" Fetches $14,100, and His "Devant La Psyche" $12,400.**

There was sold at the Plaza Hotel under the auspices of the American Art Association last evening the finest collection of the work of the modern French artists, Monet, Renoir, Manet, and Sisley, that has ever been put up for public sale. There was a wonderful collection of Monets, twenty-seven in all, nineteen in the Arthur B. Emmons collection alone, nine Renoirs, with three Manets, and one Sisley. It was a record-breaking sale of Monets, taking the collection as a whole, and the Renoirs made individual breaks, two of them bringing, respectively, $27,000 and $28,000. The collection of ninety pictures of the evening sale brought $326,125, the bulk of the money going for the work of the French artists. There was much enthusiasm shown by the big audience at the sale as the favorites were shown and applause as the bids mounted.

The collection of pictures of which the modern paintings were sold last evening belong to different private collectors and estates, the collection of Arthur B. Emmons of Newport having the bulk of the work of the French painters, with others from the estate of Thatcher M. Adams, the collections of the late Henry Sayles and the late Harris B. Dick, and the private collection of Joseph F. Flanagan of Boston.

The Renoirs bringing the top prices were "Dans la Prairie," two young girls sitting in the foreground of a landscape with their backs to the audience, which went to the Durand-Ruel Galleries for $28,000, and a gay, colorful boating scene, "Canotiers à Chatou," which went to Knoedler & Co. for $27,000. The first bid on the latter picture was $15,000 and the second $20,000.

The lowest price for a Monet was $3,700 and they ran up to $14,100, the highest price, paid by Knoedler & Co. for a beautiful soft blue misty picture of the Thames showing the towers of Westminster Palace, "La Tamise; Le Parliament, Effet de Soleil." A charming Renoir in the softest of pastel shades, "Femme et Enfant," went to Scott & Fowles for $16,000.

A letter was read from Mr. Emmons saying that the charm of his collection of Monets was not due to chance, but that in making the collection during the past ten to fifteen years it had been understood in New York and Paris that he would not hesitate to pay the best prices for the work of these two artists, and he believed he had obtained the cream of the market.

The sale of his pictures follows the sale of his house in New York, which he was obliged to leave on account of his health.

**The Pictures and Prices.**

Following is a list of pictures bringing over $200, with the names of artists, prices, and names of buyers, where given.

1—Landscape and Figures—Hendrick Dirk Kruseman Van Elten; R. O. Heyward ..... 210
15—Figure in Sunshine—Alfred Stevens; Scott & Fowles ..... 450
17—Portrait of a Girl of the District Near Moscow—Ascribed to Years—Vassili Vereshchagin; Herman Lowenstein ..... 300
18—Loch Linnhe—David Young Cameron; Scott & Fowles ..... 540
20—Le Havre—Louis Eugene Boudin; Bernet, agent ..... 650
21—Broad Harbor View—David Young Cameron; Bernet, agent ..... 500
23—The Wise Men—Adolphe Monticelli; Seaman, agent ..... 500
24—Maison et Canards—Claude Monet; Durand Ruel ..... 6,100
26—Automne sur la Seine—Claude Monet; Mrs. R. H. Lorens, agent ..... 9,000
27—La Debacle; Serie des Glaçons de Vetheuil—Claude Monet; Durand Ruel ..... 10,900
27—Sentier dans l'Ile St. Martin, Vetheuil—Claude Monet; Durand Ruel ..... 7,000
28—Sentier dans l'Ile St. Martin à Vetheuil—Claude Monet; Knoedler & Co. ..... 5,700
29—Le Matin, Temps brumeux, Pourville—Claude Monet; Durand Ruel ..... 3,500
30—Falaises au Perche Dalles—Claude Monet; Knoedler & Co. ..... 6,000
31—Champ de Coquelicots; Environs de Giverny—Claude Monet; Durand Ruel ..... 10,700
32—Champ d'Avoine—Claude Monet; Durand Ruel ..... 7,200
33—La Tamise, Effet de Soleil; Waterloo Bridge—Claude Monet; Knoedler & Co. ..... 13,000
34—La Tamise, Effet de Soleil; Waterloo Fumees; Waterloo Bridge—Claude Monet; Seaman, agent ..... 7,700
35—La Tamise; Au Pont de Charing Cross—Claude Monet; E. R. Campbell ..... 9,600
36—La Tamise; Le Parlement; Effet de Soleil—Claude Monet; Knoedler & Co. ..... 14,100
37—Le Soleil dans le Brouillard, Londres; Waterloo Bridge—Claude Monet; Seaman, agent ..... 8,100
38—Les Tuileries; Voyageurs d'Eau—Claude Monet; Scott & Fowles ..... 8,500
39—Venise; Palais da Mula—Claude Monet; Durand Ruel ..... 6,300
40—Venise; Palais Ducal—Claude Monet; A. A. Healey ..... 9,100
41—Venise; Palais Ducal, vu de San Giorgio—Claude Monet; Knoedler & Co. ..... 6,900
42—Venise; Le Palais Dario—Claude Monet; Durand Ruel ..... 5,800
43—Environs de Pourville—Pierre Auguste Renoir; Durand Ruel ..... 3,900
44—La Seine a Argenteuil—Renoir; Durand Ruel ..... 11,700
45—Canotiers sur la Seine a Bougival—Renoir; Durand Ruel ..... 7,600
46—Dans la Prairie—Renoir; Durand Ruel ..... 28,000
47—Canotiers a Chaton—Renoir; Knoedler & Co. ..... 27,000
48—Printemps—Claude Monet; Durand Ruel ..... 3,300
49—Bords de la Seine a Vernon—Claude Monet; Durand Ruel ..... 5,300
50—Peupliers en Automne a Giverny—Claude Monet; Knoedler & Co. ..... 6,000
51—Femme et Enfant—Renoir; Scott & Fowles ..... 16,000
52—Jeune Femme assise—Renoir; Durand Ruel ..... 7,500
53—Les Deux Soeurs—Renoir; Durand Ruel ..... 7,000
54—Femme a l'Ombrelle—Renoir; Scott & Fowles ..... 6,200
55—Inondations a Moret—Alfred Sisley; A. A. Healey ..... 6,300
56—Peupliers en Pleine; Temps gris—Camille Pissarro; Lorenz, agent ..... 3,700
57—Femme sortant du Bain—Degas; pastel; Durand Ruel ..... 6,700
58—Danseuses Rosee—Degas; pastel; C. H. Hawes ..... 6,800
59—Matinee sur la Seine—Claude Monet; Durand Ruel ..... 10,000
60—La Tamise a Londres; Les Ponts de Charing Cross et de Westminster—Claude Monet; Knoedler & Co. ..... 7,000
61—La Tamise a Londres; Le Pont de Charing Cross—Claude Monet; Bernet, agent ..... 7,200
62—Les Nymphéas; Paysage d'Eau—Claude Monet; J. B. Jones ..... 1,100
63—Bois d'Oliviers, Bordighera—Claude Monet; Durand Ruel ..... 6,000
64—Femme Decolletee (portrait de Mme. du Paty), pastel—Edouard Manet; Lorenz, agent ..... 4,300
65—Devant la Psyche—Edouard Manet; Durand Ruel ..... 12,400
66—Portrait d'Homme ("l'Homme Blond"), pastel—Edouard Manet; Durand Ruel ..... 1,900
67—Boat, Stream, and Shore—Henri Harpignies; Scott & Fowles ..... 350
68—Pool and Distant Church (panel)—Theophile de Bock; Bernet, agent ..... 325
69—Landscape with Figures—Frederick J. Wiley; J. Hibberd ..... 1,150
70—Tete de Femme—Jean Jacques Henner; Holland Galleries ..... 1,250
71—The Amiable Artist—Jean Gustave Jacquet; W. Burnett ..... 210
72—Landscape—Georges Michel; T. E. Hotchkiss ..... 225
73—On the Seine—Gilbert Munger; Arthur Hazlett ..... 210
74—Spring Grass—Christoffel Bischop; Henry Schulthess ..... 250
75—Les Bords de l'Eure: Le Matin—Gustave Loiseau; Durand Ruel ..... 300
76—The Spanish Dancers—Jules Worms; M. Tannenbaum ..... 1,000
77—Coin de Plage; Belle-Ile en mer; les Rochers des Korigans, Dinan—Maxime Maufra; Bernet, agent ..... 800
78—The Two Brothers; Forest of Fontainebleau—Gilbert Munger; Commodore Art Galleries ..... 210
79—Venice—Thomas Moran; T. E. Hotchkiss ..... 300
80—The Dead Lamb—Eugene Verboeckhoven; L. Beryman ..... 625
81—Woodland Landscape; Sunshine and Shadow—Frederick J. Wiley; O. Belsheim ..... 525

The Boston and Minneapolis Art Museums were among the buyers, their names not being given with the purchases. The sale will be concluded at the Hotel Plaza tonight, the pictures to be sold including a number of the old masters.

## POET MAETERLINCK SUED FOR $35,000

### James B. Pond, Lecture Agent, Files Action for Alleged Violation of Contract.

Suit for $35,000 damages against Maurice Maeterlinck, the Belgian poet, for alleged violation of contract, was filed in the Supreme Court yesterday by James B. Pond, head of the Pond Lyceum Bureau, under whose auspices the poet agreed to lecture in this country. Mr. Pond asked the poet, in papers filed, to show cause in Part I, Supreme Court, on January 23, at 10:30 A. M., why he should not be restrained from lecturing under the auspices of any one but the plaintiff. Mr. Pond asserted that Maeterlinck repudiated his contract on Jan. 10 and made an agreement with Henry Russell and others to lecture under their direction.

Mr. Pond charged, in an affidavit attached to the complaint, that a man who posed as a friend of the poet and purported to act in his behalf insidiously planned a campaign to exclude the lecture manager from the handling of the tour, "and by a series of devious acts to cause a termination of the contract."

The contract appended to the complaint showed that Pond guaranteed Maeterlinck $20,000 as a minimum share of the net profits of the lectures, but that if there were fewer than 40 lectures the amount to be received by the poet was to be determined by mutual agreement, with the understanding that he was to receive not less than $500 for each lecture.

The net profits of the tour, according to the contract, were to be divided on a basis of 70 per cent. for Maeterlinck and 30 per cent. for Pond. The latter agreed to pay the expenses of the tour, including steamship passage for the poet and his wife from France and return and their hotel expenses, not to exceed $25 a day, and other miscellaneous items.

At the office of Stanchfield & Levy it was said yesterday that a suit against Pond was in preparation and that it would allege that the lecture manager failed to make a settlement with Maeterlinck at the end of the first week, as he agreed to do. The amount to be mentioned in the complaint, it was said, will be at least $20,000, the amount guaranteed Maeterlinck in the contract.

## READY TO FIGHT 'FILM TRUST'

**Associated First Pictures, Inc., Announces Its Capital as $20,000,000.**

*Special to The New York Times.*

ATLANTIC CITY, N. J., Jan. 14.—Independent moving-picture men, who have been in session here for three days mapping out plans to "buck" the so-called film trust, completed their organization this afternoon. It was announced that the new company would be known as The Associated First Pictures, Inc., and that the capital stock would be $20,000,000.

The independents have been silently organizing for some time, it is learned. It was stated that they have signed up such well known movie stars as Charlie Chaplin, his wife, Mabel Harris Chaplin; Norma Talmadge, Constance Talmadge, Anita Stewart, Marshall Neilan, Charles Ray, Catherine McDonald, Henry Lehrman, and King Vidor.

The independents will produce pictures and control theatres. They plan to invade every State in the Union and invite the co-operation of theatre managers everywhere.

**Fritz Kreisler Plays to Throng.**

Fritz Kreisler, the violinist, gave his third recital yesterday afternoon in Carnegie Hall before an audience that filled the building and refused to let him go when the program was done. Bach's E minor suite, Tartini's sonata of "The Devil's Trill," Jules Conus's concerto in one movement, were among the larger pieces. There were also Kreisler's introduction and scherzo for violin alone, his rondino on a theme by Beethoven, and the "Hindoo Song" from Rimsky-Korsakoff's "Sadko."

**Inez Barbour, Soprano, Sings.**

Inez Barbour, a soprano of agreeable voice and style, lately absent from the stage, gave a recital in Aeolian Hall yesterday afternoon, assisted at the piano by Richard Hageman, and, in a final group of songs, by their composer, her husband, Henry Hadley. There were four of these lyrics, "Berceuse," "Greeting," "Il Pleut des Petales," and "O Hermit, O Yeery," all of contrasting mood and manner, and sung by the former Miss Barbour with full sympathy. She gave others in Italian, French, and English, and with Mr. Hadley took a final encore.

**"The Letter of the Law" Produced.**

Eugene Brieux's "The Red Robe," retitled "The Letter of the Law," was produced for a single performance yesterday afternoon at the Warburton Theatre in Yonkers by John D. Williams, the performance having been given for the purpose of acquiring title to the American rights.

## PHILHARMONIC CONCERT.

**Rudolph Ganz Appears as Soloist and Conductor at Same Time.**

The orchestra of the Philharmonic Society appeared in Carnegie Hall last evening with Rudolph Ganz, the Swiss pianist, first as soloist in Liszt's A major concerto, No. 2, and then as conductor of the same composer's concerto, No. 1, in E flat. The "solo" in this work was still Mr. Ganz's playing, the several movements being reproduced by mechanical means in three consecutive "records" on the Duo-Art piano. Josef Stransky, who preceded Ganz at the bâton, also conducted Tschaikovsky's "Romeo and Juliet," and, in closing Smetana's "Elitava" and Chabrier's "España." There was a large and musical house.

Mr. Ganz is an artist whose refined and sincere interpretations are familiar. He was warmly applauded after appearing at the keyboard, his performance reflecting more the cosmopolitan Liszt than the Hungarian, a Liszt in the Alps, admirable in musical outline, in the impulse of varied tempo, in dynamic shading and graduation. Such also were the qualities which were next heard from the player unseen when Mr. Ganz led the following number: "the first time," said the program, "in musical history that a pianist conducts the orchestral accompaniment to his own playing of the solo part."

**Close New 63d Street Music Hall.**

The new Sixty-third Street Music Hall, which is owned by the Directors of the New Symphony Orchestra, has been closed by the Fire Department, according to an announcement made yesterday by the Music League of America. The hall was opened Dec. 14 and has been used since that time for recitals.


Hotel Commodore Musicale
FRIDAY EVE., TOMORROW, AT 8:15.
ALDA
ELMAN
HACKETT
Res. Seats, $2, $3, $4. Gen. Adm. $1.50. At HOTEL COMMODORE Box Office. Mez. floor. Mgt. R. E. Johnston. Knabe Piano.

HIPPODROME
NEXT SUNDAY EVG., 8:15
BY POPULAR DEMAND
MICHEL FOKINE Creator of Russian Ballet and World's Greatest Ballet Dancer.
VERA FOKINA Prima Ballerina of the Russian Ballet.
With Full Symphony Orchestra
ARNOLD VOLPE, CONDUCTOR.
This $1, $1.50, $2, $2.50, $3 (plus war tax)
NOW ON SALE AT BOX OFFICE.

Carnegie Hall, Wed. Eve., Jan. 21, 8:15
SCHOLA CANTORUM
KURT SCHINDLER, Conductor
MOZART'S "REQUIEM"
Handel's "Ode on St. Cecelia's Day"
Mabel Garrison, Florence Hinkle, Lambert Murphy, Merle Alcock, William Gustafson, Joseph Bonnet at the organ.
New Symphony Orchestra
Seats at Box Office. (Knabe Piano.)

Century Thea., Sun. Aft., Jan. 18, at 3.
Orchestral Society
MAX JACOBS.....CONDUCTOR
Assisting Artists
Marguerite NAMARA Soprano Chicago Opera Co.
JACQUES THIBAUD French Violinist
Tickets 50c to $2 at Box Office.

Carnegie Hall, Tues. Eve., Jan. 20, 8:15.
PIANO RECITAL—MISCHA
Levitzki
Mgt. Daniel Mayer. Steinway Piano.

AEOLIAN HALL, Wed. Jan. 21, at 3 P. M.
SONG RECITAL
Phoebe CROSBY
Steinway Piano. Mgt. Winton & Livingston

LECTURE
BY PROFESSOR C. R. STOCKARD OF CORNELL UNIVERSITY,
Thursday, January 15th, at 8:30 P. M.
"NORMAL AND ABNORMAL DEVELOPMENT AND GROWTH."
Illustrated with Lantern Slides, at St. Bartholomew's Clinic and Hospital, 209 East 42d St.

Opera TICKETS Tel. Greeley 6442
Carnes and All Opera. SUBSCRIPTIONS BOUGHT, SOLD, EXCHANGED & RESOLD WITHOUT CHARGE. 1438 B'WAY (40-41 ST.)

OPERA TICKETS Phone Bryant 7870.
Seats for Caruso To-Night
SUBSCRIPTIONS BOUGHT, SOLD, EXCHANGED & RESOLD WITHOUT CHARGE. 1438 B'WAY (40-41 ST.)

COLUMBIA B'way & 47th The Abe Reynolds Revue Twice Daily. Popular Prices

C. W. Kraushaar
Art Galleries
680 Fifth Avenue
On View
IMPORTANT
PAINTINGS
BY
WHISTLER ZULOAGA
FANTIN-LATOUR
LEGROS ISRAELS
COURBET TACK
LE SIDANER LUKS
MONTICELLI

Don't be embarrassed by skin blemishes.

If you are unable to really enjoy the society of others because of the fear that that wretched skin trouble on your shoulder will begin to burn, or that your scarf will slip and expose the rash you had tried so hard to conceal, try Resinol Ointment.

There is no need of enduring such discomfort when Resinol Ointment usually gives relief and makes the skin clear and healthy again. When aided by Resinol Soap it is even more effective.

RESINOL SHAVING STICK tends to prevent irritation. All dealers sell the Resinol products.

Resinol



AMERICA'S FOREMOST THEATRES AND HITS UNDER THE DIRECTION OF LEE & J. J. SHUBERT.

WINTER GARDEN B'way & 50th. Evs. 8. Mat. Today at 2.
H. B. PASSING SHOW OF 1919
LOUIS DE FOE, WORLD:—"A dazzling new spectacle. Passes all the rest."
GREENWICH VILLAGE Thea., 6th St. & 7th Ave. Evgs. 8:40. Mats. Today & Sat., 2:15.
Nance O'Neil in The Passion Flower
By JACINTO BENAVENTE.
44th ST. Theatre, nr. B'way. Evs. 8:30. Matinees Wed. and Sat., 2:30.
G. M. ANDERSON'S
FRIVOLITIES OF 1920
"THE REVUE OF REVUES"
COMPANY OF 100 FRIVOL CHORUS OF 50
"The sort of a revue that Broadway so much enjoys."—Sun.

GARRICK Thea., 35th, N'r B'way. Phone Greeley 1533
The Theatre Guild Announces
POSTPONEMENT
OF THE OPENING OF TOLSTOY'S GREATEST PLAY,
POWER OF DARKNESS
TO
MONDAY, JAN. 19TH
Tonight's Tickets will be good Monday.
COMEDY 41st, near B'way. Evenings 8:25. Mats. Today and Sat., 2:25.
Most Laughable Comedy in New York.
MY LADY FRIENDS
With CLIFTON CRAWFORD.
39TH ST. THEA., near B'way. Evs. 8:40. Mats. Wed. & Sat., 2:10.
Charles Cherry and Francine Larrimore in the famous comedy.
SCANDAL

BOOTH Thea., 45th, W. of B'way. Evs. 8:30. Mats. Wed. & Sat., 2:30.
Mr. LEO DITRICHSTEIN in "THE PURPLE MASK."
48TH ST. Thea., near B'way. Evs. 8:30. Mats. Today & Sat., 2:30.
THE STORM
With HELEN MacKELLAR

SHUBERT THEATRE 44TH ST., WEST OF B'WAY. EVES. 8:15. MATINEES WED. AND SAT., 2:15.
"GORGEOUS MUSICAL SHOW."—World.
THE MAGIC MELODY
with CHARLES PURCELL
Julia Dean, Tom McNaughton, Bertha Mann, Carmel Myers, 50 Others.
PRE-WAR PRICES: EVENINGS, 75c TO $2.50; SAT. MAT., 75c TO $2.

LITTLE THEATRE
44th St. W. of B'way. Phone Bryant 195.
Opening Monday Night, Jan. 19
SEATS ON SALE TODAY
OLIVER MOROSCO Presents
THE HARVARD PRIZE PLAY
"MAMMA'S AFFAIR"
A Comedy by Rachel Barton Butler.
With an All-Star Cast, including
Effie Shannon, Robert Edeson
Katherine Kaelred, Amelia Bingham
George Leguere, Ida St. Leon
and Little Billy.

PRINCESS 39th, n'r B'way. Evs. 8:45. Last 4 TIMES NIGHTIE NIGHT with Francis Byrne.
GREENWICH VILLAGE FOLLIES
with BESSIE McCOY DAVIS, James Watts, Ada Forman, Ted Lewis, Al Herman, Paul Burns, Billy Dale, Bunny Burch.
20 FAMOUS ARTIST MODELS
NORA BAYES Thea., W. 44th. Evs., 8:30. Mats. Wed. & Sat., 2:30. LAST THREE WEEKS.
PLYMOUTH 45th, West of B'way. Evs. 8:30. JOHN BARRYMORE Mats. Today & Sat., 2:30. in "THE JEST"
Manhattan Op. Hse. Twice Daily 2:30 & 8:30. Evgs. 25c to $1; Mats. 25c & 50c. The Camera-Drama Of A Hungry World STARVATION
MOROSCO W. 45th St. Evs. 8:20. Last Mat., Sat., 2:20. Last 4 Times
CIVILIAN CLOTHES
With OLIVE TELL & THURSTON HALL. NEXT MONDAY EVE. — SEATS NOW.
RICHARD BENNETT in FOR THE DEFENSE
FULTON West 46 St. Evs. 8:30. LAST 4 Last Mat. Sat. 2:30. TIMES
CHARLOTTE GREENWOOD
In the Musical "Linger Longer, Letty" Comedy Success
NEXT TUESDAY EVE. SEATS NOW
MRS. HENRY B. HARRIS offers
BIG GAME
By Willard Robertson & Kilbourn Gordon with
PAULINE LORD, REGINALD BARLOW, PAUL DICKEY, ALAN DINEHART, CHARLES HALTON, WILLIAM MORRAN

MAXINE ELLIOTT'S Thea., 39 St. E. of B'way. Evs. 8:30. Mats. Wed. & Sat., 2:30.
NO MORE BLONDES
with ERNEST TRUEX.
BIJOU West 45th St. Evs. 8:20. Mats. Wed. & Sat., 2:20.
BARNEY BERNARD
"HIS HONOR ABE POTASH"
ELTINGE W. 42d St. Evs. 8:30. Mats. Wed. & Sat., 2:30.
THE GIRL IN THE LIMOUSINE
Republic West 42d St. Evs. 8:20. Mats. Wed. & Sat., 2:30.
The Sign on the Door

VANDERBILT THEATRE W. 48th St. Phone 194 Bryant. Evs. 8:30. Mats. Wed. & Sat., 2:30.
'IRENE'
The Musical Comedy Hit

PLAYHOUSE West 48th Street. Phone Bryant 3028.
Commencing NEXT MONDAY EVE. Seats Now
GRACE GEORGE
in a new comedy by Frances Nordstrom
'THE RUINED LADY'
SHUBERT-RIVIERA, B'y & 97th St. Evs., 8:15. Mat. Today—The Grimson Alibi
N. Y. Wk. Charlotte Greenwood, "Linger Longer Letty"

Casino B'way&39th. Evs. 8:20. Mats. Wed. and & Sat., 2:20. MUSICAL COMEDY EXQUISITE
THE Little Whopper
With VIVIENNE SEGAL.

LYRIC Thea., 42d, N'r B'way. Evs. 8:15. Matinee Wednesday & Sat., 2:15.
NEXT MAT. SAT. 50c, 75c, $1, $1.50, $2.
WILL BE THE MOST TALKED OF PLAY IN THE WORLD
F. Ray Comstock & Morris Gest Present
The Greatest of Modern American Plays.
The Light OF THE World
"BACK TO THE BOX OFFICE" PRICES: Evs. & Sat. Mat., 50c, 75c, $1, $1.50 & $2.
LONGACRE 48th, W. of B'way. Evs. 8:30. Mats. Wed. & Sat., 2:30.
F. Ray Comstock & Morris Gest Present
Adam and Eva
"Vastly Entertaining Comedy."—Eve. Mail.
CENTURY THEATRE Tonight at 8. Next Matinee Sat., 25c to $2.
F. Ray Comstock & Morris Gest Present
Greatest Artistic Triumph Ever Known in the World's History
APHRODITE
From the Theatre Renaissance, Paris.
COMPANY OF 300 PEOPLE—8 SCENES.
CENTURY GROVE Roof of the Century Theatre
Morris Gest Midnight Whirl
Evs. 11:30 Best After Theatre Show in N.Y.

CENTRAL B'way, 47th. Evs. 8:25. Mats. Wed. & Sat., 2:25.
ARTHUR HAMMERSTEIN Presents
ALWAYS YOU New Musical Play
A Chorus That Outstrips All.
THEATRE PARISIEN WEST 48TH ST. Evs. 8:30. Mats. Today & Sat., 2:30.
Double Bill: "Le Petit," operetta. "L'Anglais tel qu'on le Parle."
AMERICAN OPERA SINGERS CO.
THIS WEEK SECRET OF SUZANNE
DOUBLE BILL With MARCELLA CRAFT and PINAFORE
PARK Thea., Col. Cir. Evs. 8:30. Mat. Sat. 2:30. NEXT WEEK: "RUDDIGORE."
BROADHURST, W. 44TH ST.
JANE COWL
in "Smilin' Through."
Evs. 8:30. Mats. Today & Sat., 2:30.

HARRIS, West 42d St.
Wedding Bells
Margaret Lawrence & Wallace Eddinger
Mats. Wed. & Sat., 2:30.
SELWYN, West 42d St.
DONALD BRIAN | PEGGY WOOD | ROLAND YOUNG
in "BUDDIES"
Mats. Wed. & Sat., 2:30.
PLAYHOUSE West 48th St. Evs. 8:30. Mats. Wed. & Sat., 2:30.
Last Week This Theatre.
Next Week Morosco Theatre
Richard Bennett
In a New Play.
For the Defense

METROPOLITAN OPERA HOUSE
Tonight, 8:15. Manon Lescaut. Alda; Caruso, Scotti, Segurola, Bada. Cond., Papi.
Fri. at 8. First Time, Zazà. Farrar, Howard; Crimi, Amato, Bada. Cond., Moranzoni.
Sat. at 2. Blue Bird. Easton, Gordon, Delaunois, Ellis, Perini, Meller; Cousineau, Rothier, Wolff.
Sat. at 8, ($1 to $3.50). Boheme. Alda, Sundelius; Harrold, De Luca, Segurola. Picco. Cond., Papi.
Sun. Eve. Concert. 50c to $2. Anna Case, Bonzanoni; Cauzieau. Orch. Cond. Hageman.
Mon. Mat. at 2, Cav. Rusticana, Easton; Crimi, Chalmers. Cd. Mora. Pagliacci. Dua d'Or, Garrisey, Sundelius, Galli; Dias, Didur, Bohm, Bodansky.
Wed. at 8, La Juive. Fenselle, Scotney, Galli; Caruso, Harrold, Bothier, Chalmers, Bodansky.
Thurs. at 2. Zazà. Farrar, Howard, Quintino; Crimi, Amato, Bada. Cond., Moranzoni.
HARDMAN PIANO USED.

Amy Grant's Opera Course—A Review of the Works of the Season. Hotel Plaza, Tuesdays, at 2:30 or 8:20. Tues., Jan. 20, 8:30, Rip Van Winkle and Mme. Chrysanthème. M. Terriberry, Sec., 78 W. 55. Tel. 457 Circle.

LEE KEEDICK Presents
Capt. Bruce Bairnsfather

The Man Who Made the World Laugh in Its Darkest Hours.
World Renowned Humorist and Cartoonist.
Author of "The Better 'Ole."
In a chat-talk illustrated with original drawings entitled
"OLD BILL" AND ME
At Carnegie Hall, Tomorrow, 8:30
Tickets, 50c to $2.50 (plus tax)
On Sale at Box Office or Office of LEE KEEDICK, 457 5th Av. Telephones Murray Hill 398-2340-5496.

PHILHARMONIC
CONCERTS
JOSEF STRANSKY.....Conductor
CARNEGIE HALL
Tonight at 8:30 & Tomorrow (Fri.) Aft., 2:30.
Assisting Artist OLGA SAMAROFF Pianist
Tonight Tchaikovsky 4th Sym., Rachmaninoff, Liszt, Wagner. Tomorrow, Beethoven 5th Sym., Liszt, Wagner, etc.
Carnegie Hall, Next Sunday Aft. at 3.
Assisting Artist Sascha Jacobsen Violinist.
Tickets at Box Office. Felix F. Leifels, Mgr.

LEXINGTON THEATRE CHICAGO OPERA Lex. Av. & 51st Street
Mon. Jan. 26, "Norma." Tues. "Pelleas and Melisande," Wed. Mat. "Mme. Chrysanthemum," Wed. Night, "Spanish Hour" and "Pagliacci," Thurs. "Love of Three Kings," Fri. "Rip Van Winkle," Sat. Mat. "Masked Ball," Sat. Night "Madame Butterfly."
BOX OFFICE OPEN 9 A.M., Tues. Jan. 20

Aeolian Hall, Sat. Aft., Jan. 24, at 3.
PIANO RECITAL by
Gabrilowitsch
All Chopin Program.
Mgt. Loudon Charlton. Mason & Hamlin Piano.

Aeolian Hall, Sat. Aft., Jan. 17, at 3.
FIRST PIANO RECITAL THIS SEASON.
BAUER
Mgt. Loudon Charlton. Mason & Hamlin Piano

Aeolian Hall, Tues. Eve., Jan. 20, at 8.15.
The Unrivalled
FLONZALEY
—QUARTET—
Tickets 50c to $2. Mgt. Loudon Charlton.

AEOLIAN HALL, Tomorrow (Friday) Aft., at 3.
EDNA THOMAS
MEZZO SOPRANO.
Seats at Box Office. Dir. C. A. Bannman.

AEOLIAN HALL, This Afternoon at 2.
Song Recital—Lenten
SPARKES
Soprano Metrop. Opera Co. Mgt. Daniel Mayer.

AEOLIAN HALL, Tues. Aft., Jan. 20, at 3
Piano Recital by ALFRED CORTOT
This at Box Office, 50c to $2.50. Steinway Piano.

CARNEGIE HALL, SAT. JAN. 24, at 2:30
MOISEIWITSCH
Piano Recital. (Mason & Hamlin Piano.)

Aeolian Hall, TOMORROW NIGHT, 8:15
SARA SOKOLSKY-FREID
Piano Organ Recital. (Steinway Piano.)

NEW YORK'S LEADING THEATRES AND SUCCESSES

EMPIRE Broadway & 40th St. Evgs. 8:30. Matinee Wed. & Sat. 2:30.
"Hold audience spellbound."—Times.
ETHEL BARRYMORE In Zoe Akins' Play Déclassée
COHAN & HARRIS THEATRE, West 42 St.
Evgs. 8:30. Mats. Wed. & Sat., 2:30.
THE ABSOLUTE DRAMATIC TRIUMPH
The ACQUITTAL
By RITA WEIMAN.
Most Sensational Success on Record
HENRY MILLER'S THEATRE 124 W. 43rd St. EVES. 8:20. MATINEES TODAY & SAT. 2:20
HENRY MILLER in "THE FAMOUS MRS. FAIR"
BLANCHE BATES by James Forbes
"Electrifying Effect."—Burns Mantle, Mail.

"MISS MILLIONS"
Musical Comedy Gem. Mats. Fri. & Sat.
PUNCH & JUDY THEATRE.
Last Week here—then to London.
CRITERION B'way, 44th St. Evgs. 8:30. Mats. Wed. & Sat., 2:30.
MOVES NEXT MON. NIGHT TO THE GEO. M. COHAN THEATRE
"FINEST PERFORMANCE OF
Laurette Taylor's
Career in J. Hartley Manners' Best Play
"One Night in Rome"
—Burns Mantle in Eve. Mail.
NEXT MON. NIGHT SEAT SALE TODAY
CHARLES FROHMAN Presents
OTIS SKINNER
IN A NEW PLAY
"PIETRO"
By Maud Skinner & Jules Eckert Goodman.
FRANK BACON LIGHTNIN
GAIETY, B'way, 46 St. Evs. 8:30. Mats. Wed. & Sat.
JOHN DRINKWATER'S
ABRAHAM LINCOLN
CORT THEATRE, West 48th St.
Evs. 8:15 Sharp. Mats. Wed. & Sat. 2:15
HUDSON WEST 44 ST. Evs. 8:20. Mats. Wed. & Sat., 2:20
Booth Tarkington's "CLARENCE"

NEW AMSTERDAM Thea. W. 42 St. Evs. 8:10 Sharp. MATS. WED. & SAT., 2:15. BEST SEATS, $2
THE POPULAR MUSICAL TRIUMPH OF THIS GENERATION!
Gilbert Miller's London Production of the Messager-Farkington Romantic Opera
MONSIEUR BEAUCAIRE
Mgt. A. L. Erlanger.
ATOP NEW AMSTERDAM THEATRE at 11:30.
ZIEGFELD MIDNIGHT FROLIC NEW
LIBERTY West 42 St. Evs. 8:50. Mats. Wed. & Sat., 2:30.
BILLIE BURKE
in W. Somerset Maugham's Play
CAESAR'S WIFE
BELASCO West 44th St. Evenings 8:20. Mats. Today & Sat., 2:30.
MATINEE TODAY AT 2:30.
Lenore Ulric in "THE SON-DAUGHTER"
By George Scarborough and David Belasco.
Globe—"Apple Blossoms"
Kreisler-Jacobi-Le Baron Operetta with John Charles Thomas.
Wilda Bennett. Star Cast. Mats. Wed. & Sat.
KNICKERBOCKER, B'way, 38 St. At 8:15 Sharp. MATINEES WED. AND SAT., 2:15.
VICTOR HERBERT'S Best Musical Play.
ANGEL FACE
Geo. M. Cohan Theatre. Mat. Saturday.
ELSIE JANIS and HER GANG. LAST 4 TIMES.
In "A PEACH OF A SHOW." Prices.
Miss Janis Positively Appears Every Performance
NEXT MONDAY NIGHT, SEATS NOW.
Laurette Taylor "ONE NIGHT IN ROME."
LYCEUM Theatre, W. 45th St. Evgs. 8:30. Mats. TODAY and Sat., 2:20.
MATINEE TODAY AT 2:20.
DAVID BELASCO Presents
INA CLAIRE "THE GOLD DIGGERS" By Avery Hopwood

STANDARD Phone 42 River. Evs. 25c to $2. Mats. B'y & 90th St Thurs. & Sat., 25c to $1.50
JOHN CORT presents
LAURA WALKER in THE WHIRLWIND
LAST 5 TIMES
By George C. Hazelton and Ritter Brown.
The Melodramatic Sensation.
Return to Old Policy Mon., Jan. 26.

CAPITOL BROADWAY AT 51ST ST.
Celebrate to-night where the sparkle of fun replaces wine—and no increase in prices will diminish the tang.
Nazimova "STRONGER THAN DEATH"
80 NED WAYBURN'S SONG SCENES 80
BROADWAY FAVORITES.
Capitol Symphony Orchestra

B. F. KEITH'S PALACE Mats. Daily, 25c-$1
IRENE FRANKLIN Aileen Bronson, Gibson & Connelli, others, & Emma Haig & John Waldron.
B. F. KEITH'S RIVERSIDE B'way & 96th St.
JUBILEE WEEK ALL STAR BILL
81 B. F. KEITH'S St. & B'way. Popular Prices.
ANATOL FRIEDLAND in "Music Land." Pedestrianism. Vinie Daly, others. & CECIL B. DE MILLE'S "MALE AND FEMALE"
LOEW'S New York Theatre & Roof Cont. 11 A. M. to 11 P. M. Roof to 1 A. M.
DOLORES CASINELLI, "The Web of Deceit."
Loew's American Roof 42 St., W. of B'y Every Eve. at 8:15
ZIEGLER SISTERS & CO., Gardner, Solis Shaw & Co., 5 others. In Theatre, "MALE AND FEMALE"
Grant All Seats Reserved

LENOX LITTLE 53-54 East 78th St. Mats. Tues. & Sat. at 2.
Tonight and Following Evenings at 8:30.
Le Baiser.....De Banville
L'Etincelle.....Failleron
La Nuit de Decembre.....De Musset
Histoire du Vieux Temps.....Maupassant
Yvonne Garrick, Renee de Marli, Adele Woodward, Andre Chotin, Jean Gautbier, Bess Wildenstein and Carle Litos.
Tkts. 1468 Aeolian Bldg. Tel. Murray Hill 2110.

Happy Days AT HIPPODROME
MATINEES DAILY. HAPPY PRICES. Seats on Sale for 8 Weeks.
OUTDOOR TO-DAY
Ice Skating
NOTLEK RINKS, 119th St.—Riv. Drive. Tel. 1468 Morningside. 143 St. & Convent Av. ADMISSION 40c—MUSIC
VAN KEULTON STADIUM, 57th St. & 8th Av. Tel. 1100 and 542 Columbus.
Jewish Art Theatre 2nd Ave. & 27th St. Phone Mad. Sq. 570.
TONIGHT BRONX EXPRESS by Osip Dymow
AT 8:30.

MOTION PICTURES.
RIVOLI B'way at 49th St. RIALTO 42d St. and Times Square.
ENID BENNETT in "THE WOMAN IN THE SUITCASE." Arbuckle Comedy.
RIVOLI ORCHESTRA.
ROBT. WARWICK in "THE TREE OF KNOWLEDGE."
RIALTO ORCHESTRA.
B. S. MOSS' BROADWAY at 41 St.
Alice Joyce "Slaves of Pride" LAST 3 DAYS.
3 HITS Fatty Arbuckle "The Garage." Parisian Fashion Fr

**The February Companion is now on sale 20c. a copy $2.00 a year**

# Two million of her in action

**Eleanor H. Porter**
**The author of *"Pollyanna"***

Has written a wonderful novel of divorce as seen through the eyes of Mary-Marie,—"the child in the case". "Mary Marie" is a quaint and vivid personality, the daughter of a serious-minded college professor and his light-hearted, rather frivolous wife. Mary Marie cannot understand at first what divorce means and she sets down in her diary the comments she overhears:

"A divorce is a knife that cuts a knot that hadn't ought to ever been tied," said one.

"A divorce is a jump in the dark," said another.

"A divorce is the comedy of the rich and the tragedy of the poor," said a little man who wore glasses.

"Divorce is a guidepost marked hell to heaven, but lots of folks miss the way, just the same, I notice," spoke up somebody with a chuckle.

"Divorce is a coward's retreat from the battle of life."

But Mary-Marie finds that divorce is, for her parents, at least, something quite different, and she tells in her own way the heart story of her young mother and father, with pathos and humor and delicious child-wisdom.

This novel begins in the February Companion. It will be complete in three big instalments.

THE woman's club taught two-million women to work together—but the war taught them the big things they could do.

Before the war they read polite essays on the pre-Raphaelites and Browning's poetry.

During the war they Red Crossed, sold Liberty Bonds, drove ambulances, raised money, became experts in Community Service.

Today they have both Organization and Experience. Likewise a keen appetite for Hard Work.

What are they doing with it all?

This question is answered in the February Companion.

Anna Steese Richardson has been all over the country. She has interviewed club women everywhere. She tells an amazing story of the women's club.

They have turned from Michelangelo to nutrition clinics!

From "Who Wrote Shakespeare's Plays" to milk inspection!

From "Early French Composers" to practical politics!

From "Rossetti's Influence" to what can we do for the immigrant!

In all this new and vital work the Companion is an active factor. It helped and advised more than a million women in war work, and it now stands ready to help them in reconstruction, Americanization, and the political education of twenty million new voters.

The February companion brings you authentic, timely, well-written articles by Alexander J. Hemphill, Chairman, Guaranty Trust Company's Board of Directors; Margaret Deland; Edith McVicker, New York City Chairman, National League for Woman's Service; Anna Steese Richardson, Willa Roberts, William R. P. Emerson, M. D., Frank A. Waugh. And fiction by Eleanor H. Porter, Frederick Orin Bartlett, Mrs. Jerry Ryan, Helen Ellwanger Hanford, Clara Souther Lingle, Sophie Kerr, Stella Wynne Herron and Basil King.

**King Albert and Queen Elizabeth liked this luncheon. Why shouldn't you?**

Every Companion recipe and menu and cooking suggestion that appears in the Companion is first tried out and proven a success before it is printed. But here is one that was first tried on the King and Queen of Belgium—at the Copley Plaza Hotel, Boston. "Fit for a King"—sure enough—and here it is for you—from the Huitres du Cope to the Cafe! It is only a part of the Companion's cooking suggestions for February.

**You can't use a vanity box in a snow storm**

You wouldn't want to, if the mirror reflected your nose a bright red hue. Wear woolen stockings instead. Did you ever know that warm toes mean a white nose? When wrapped in the most luxurious furs and expensive costume your nose is about all that anyone sees—and the human eye, you know, has a habit of fixing itself on a bright spot—so do keep it sort of dim, anyway. "At this season you have to beat the weather, or the weather will beat you," says Miss Gould, and goes on to tell how to avoid red noses, blue lips, drawn skins and watery eyes—on the bitterest sort of a day.

# Get your February copy now

*A Magazine for Women—Edited by a Woman*

# WOMAN'S HOME COMPANION

THE CROWELL PUBLISHING CO.
NEW YORK

WOMAN'S HOME COMPANION
THE AMERICAN MAGAZINE
FARM AND FIRESIDE
COLLIER'S—*The National Weekly*

# The New York Times

"All the News That's Fit to Print."

PUBLISHED EVERY DAY IN THE YEAR BY THE NEW YORK TIMES COMPANY.
ADOLPH S. OCHS, Publisher and President.
B. C. Franck, Secretary.

NEW YORK, THURSDAY, JAN. 15, 1920.

OFFICES: [Telephone Bryant 1000.]
Times Building.....Times Square
Times Annex..43d St., west of Broadway
Downtown.....7 Beekman Street
Wall Street.....2 Rector Street
Harlem..2,100 Seventh Av., near 125th St.

Bronx.....2,924 Third Avenue
Washington Heights.....3,535 Broadway
Brooklyn.....401 Fulton Street
Staten Island.....93 Stuyv. Pl., New Brighton
Queens.....317 Fulton Street, Jamaica, L. I.
Elizabeth.....250 Morris Avenue
Hoboken.....61 Second Street
Jersey City.....80 Montgomery Street
Newark.....810 Broad Street
Paterson.....15 Park Avenue
Washington.....Riggs Building
Chicago.....1802-1804 Tribune Building
St. Louis.....613 Globe-Democrat Building
Detroit.....403 Ford Building
San Francisco.....742 Market Street
London.....12 Salisbury Square, E. C.
Paris.....Au Matin, 6 Boulevard Poissonnière

SUBSCRIPTION RATES.

TWO CENTS in Metropolitan District (50 mile radius). Three Cents within 300 miles. Four Cents elsewhere. Sunday, Five Cents City; Ten Cents elsewhere. East of Mississippi River. One Six One
By Mail, Postpaid. Year. Months. Month.
DAILY & SUNDAY....$11.00 $6.00 $1.00
One week, 55c.
DAILY only..... 9.00 4.50 .85
One week, 50c.
SUNDAY only..... 3.00 1.75 .30
SUNDAY only, Canada 5.00 2.25 .55
For all points west of the Mississippi River add $1 per year for daily or daily and Sunday editions, and 50 cents per year for complete Sunday edition.

FOREIGN RATES.

DAILY & SUNDAY....$36.00 $13.30 $2.40
DAILY only..... 17.40 8.90 1.45
SUNDAY only..... 9.75 5.12 .90
Binder, Picture Section, $1.75; Magazine, $1.25.
THE ANNALIST (Mondays), per year, $4; Canada, $4.50; other countries, $5.
Binder for 26 issues (one vol.), $1.25.
TIMES BOOK REVIEW (Weekly), per year, $1; Canada, $1.50; other countries, $2.
TIMES MID-WEEK PICTORIAL (Thursdays), per year, $2; Canada, $3; other countries, $4.50. Binder for 52 issues, $1.25.
THE NEW YORK TIMES CURRENT HISTORY, Illustrated Monthly Magazine, one year, $3 (foreign $4). Per Copy, 25c.
Entered as second-class mail matter.
THE NEW YORK TIMES INDEX. Quarterly—Full Cloth, per copy, $3; per year, $8.
THE NEW YORK TIMES WAR VOLUMES—20 volumes in the set—Illustrated—Cloth, $70; three-quarter leather, $90; full leather, $120—encyclopedic history European War.

The Associated Press is exclusively entitled to the use for republication of all news dispatches credited to it or not otherwise credited in this paper, and also the local news of spontaneous origin published herein.
All rights of republication of all other matter herein are also reserved.


## THE UNCHANGING TURK.

The Turkish Government has addressed a note to the Powers, setting forth that "interference with Turkish unity and independence means the creation of a centre of endless chaos in the Near East," and suggesting as the alternative to this painful prospect the reformation of Turkey. This is 1920; it is not 1828, or 1854, or 1875, or 1896, or 1908, or 1913. The reformation of Turkey is something of which we have been hearing for a hundred years; something the vague promise or pretense of which has offered an excuse for the ancient British pastime which has come to be proverbially known as backing the wrong horse. There is a certain novelty in the latest proposal in that the Turks blame the failure of previous efforts at reform upon the international control provided in the plans, and the consequent intrigues which nullified the efforts of reformers; now they want "the temporary help of a single Power." But it must be temporary.

Meanwhile, the Sultan assures the Chamber of Deputies that "Smyrna is inseparable from the Turkish Empire," which is just as true as that Athens and Belgrade and Philippopolis were inseparable from the Turkish Empire; and France and England, frightened by the march of Bolshevist armies in Turkestan and the murmurs of colonial Mohammedans, are getting ready to leave the Sultan in Constantinople. There is a right horse to back today, as in 1854 and 1878 there was a horse which at least offered much more prospect of ultimate success to its supporters; but the old game goes on. Two centuries of intrigue over the couch of the sick man have taught Europe little; five centuries of Turkish history in Europe, ten centuries of Turkish history in Asia, the uniform and unrelieved stagnation of the countries under Turkish rule, have failed to teach the lesson that Turkey cannot be reformed. Here is a horse whose backers pay no attention to past performances.

## MR. LODGE'S GENTLER TONE.

Senator Lodge's reply to the committee of twenty-six organizations, said to embrace 20,000,000 citizens, who called on him and on Senator Hitchcock to urge ratification of the Peace Treaty, was much better in tone than some of his earlier utterances. Some of his later sayings had in a measure prepared the public for this alteration. He recognized what he called the general disposition of the Senate to ratify the Treaty. He referred again to his idea of taking the issue before the country, but instead of flaunting that dead and buried suggestion defiantly before the people, he said, "But this would involve fourteen months' delay, and there is a very earnest desire on the part of the Senate generally, I think, to reach some decision now, if possible." He approved the efforts "on both sides of the Chamber" to reach a common ground. This is a very different Senator Lodge from the one who was determined to take the issue into the campaign unless the Lodge reservations were adopted in their entirety and transmitted to Versailles.

Senator Hitchcock's statement to the same committee that there was "a very marked spirit of compromise" on both sides of the Senate, and that each day brings the two sides "nearer to a common ground," should be bracketed with Senator Lodge's remarks. Mr. Hitchcock has always been ready for compromise, Mr. Lodge not so ready. They both spoke the same language, however, to the committee. As Mr. Lodge pointed out, there must be concessions on both sides. The so-called Kendrick reservations seem to concede all that Mr. Lodge and his supporters can reasonably hold out for, but there may be points here and there on which the Republicans will insist and on which the Democrats will be conciliatory. We say this on the assumption that the spirit of mutually helpful fair-mindedness which Mr. Lodge seems to describe really does pervade the Republican side of the Senate as well as the Democratic. We believe it does, and that agreement is no further off than the last days of this month at the furthest. Nor, in spite of the provincial disposition of some Senators to act without regard to "abroad," can the general desire of the world be disregarded any more than the general desire of the Senate to which Senator Lodge refers.

## MASTERS AND THEIR MESSAGES.

Mr. Henry Russell, hierophant of our eminent visitor, Mr. Maeterlinck, says that "the Master will continue his American tour," rain or shine, and despite the unseemly altercations which have clouded the beginning of his sojourn in America. This is welcome news to all those who are interested in his Message, who are willing to hear it in either English or French, and who must have regretted, in the unfortunate controversy between the Master and his former manager, the unnecessary and misleading references to matters of finance. Mr. Maeterlinck assured us that he had left his retreat on the Riviera and crossed the Atlantic because he wanted to bring his Message to America, and to tell us what he had learned of the Unknown Shore. These are laudable objects, and if the Master, now supported by those twin pillars of mysticism, Messrs. Stanchfield and Levy, goes to court to collect steamer fare, hotel bills, and the share of the gate receipts which he says was stipulated in the contract, the public must not misunderstand.

An Old World Master has encountered New World methods and found them strange. No wonder—it was not thus that the Message was carried in former times. When St. Paul, for example, left a country known to him to cross over into a new continent and tell the Macedonians what he knew of an unknown shore, he, too, was inspired by a desire to spread the Message. He does not seem to have made any stipulations about percentages of the box-office receipts, and we have evidence that he worked to pay his own traveling expenses. He was not surrounded by a bodyguard of private detectives, though he needed it now and then. But that was in a simpler world. American business methods have changed all this, and an unworldly European, suddenly entangled in a machinery wholly strange to him, is trying to free himself from its coils as quickly as he can. Perhaps when Mr. Maeterlinck gets rid of his contract and is free to do as suits him, he will hire the Yale Bowl and deliver his Message free of charge to as many as can pack themselves in. One can only hope that the sordid preliminaries have not convinced the Master that we are a nation of money-grubbers.

## THE BELGIAN LOAN.

The object of selling anything is to buy something else. Practically never in actual life is anything sold for the purpose of hoarding the cash received. If this simple fact is borne in mind, what is called selling Belgian bonds is seen to be equally a step in selling American goods, chiefly foodstuffs and raw materials. In these billion-dollar days a $25,000,000 offering is hardly a mouthful, even for little Belgium, but the success of the loan is more important than the amount involved. The success of other post-war offerings depends in considerable part on the reception of Belgium's, and there are both moral and intrinsic reasons why the result should be flattering to Belgium and encouraging to those who wish to make an honest profit by satisfying Belgium's necessities. No nation is more free from blame in connection with the war than Belgium. It might better be said that no nation won more glory by evidences of character, which is the best basis of a loan transaction. The people which did not quail when the sword of the bully was at its throat puts honor above all, and may be depended upon to work as it fought.

Belgium is not borrowing because of lack of money, such as it is. Belgium has too much money on hand and in prospect. The supply of funds in Belgium is so great that the bank rate on deposits has been reduced from 4 to less than 2 per cent. During the war the Belgians preferred not to deposit funds in German banks, and since the war they have come out of hiding. Germany forced the exchange of six billion marks for Belgian money, and now has to make the exchange back again. Belgium will be the first to profit by Germany's reparations, which already have begun by the restoration of industrial machinery which Germany looted in preference to dynamiting it.

England has lent Belgium more than it is asking here, but sterling will not buy our foodstuffs to advantage. American money is the world's sterling at present, the only currency which is at a premium in foreign lands. It can be spent at par in the world's greatest storehouse of necessaries. The novel thing about the Belgian notes is that Belgium and the lenders agree to divide equally the practically certain return of Belgian currency to par when Belgian imports and exports balance. The notes yield 7 per cent., with a prospect that the principal of the notes, $1,050 at the issue, may appreciate to $1,561. Payment of the notes may be asked by the holders whenever the condition of the exchanges suits them, for the notes are a "call" on Belgian exchange during their life. Investors who want a larger inducement to doing their duty want too much. The offering ought to check the irregular speculation in depreciated currencies, in which there are many pitfalls and no better prospect of gain. If this offering does not go off with a rush, there is an increasing prospect that others will fail to attract, and we shall be appreciably nearer the breakdown of the exchanges, with the distressing results outlined by Mr. Vanderlip and others.

## RESPONSIBLE STATE ADMINISTRATION.

Already thirty-eight States have provided for a consolidated budget system, and half of them have laid directly upon the Governor the responsibility of initiating a budget. The growth of taxation, and especially the income tax, national and State, has had already the effect of making every citizen take a personal interest in legislation and have a personal reason for and pocket interest in economy. We can ot believe that it is true that, as Governor Smith said to the Merchants' Association, "We are "wedded, absolutely wedded, to old-"fashioned ideas." No more than the people of other States can the people of New York be in favor of mulcting themselves for the division of administration into unco-ordinated, overlapping, and superfluous departments, commissions, and boards. No more than other people can they be suspected of any desire for inefficient and extravagant government. There is nothing partisan about extravagance except in so far as the party out of power vociferously yearns for economy and fails to practice it when in power. The taxpayers, the people, who have begun to perceive that, in the end, they are all taxpayers and all pay directly or indirectly for the ineptitudes and irresponsibilities of appropriation and administration without method, will, sooner or later, and not very late, while every day makes them more conscious of the cost of living, cease to have any patience with the obstructionists of whatever party who resist the efforts, successful in so many other States, of reducing the cost of State government.

Mr. Henry M. Sage is doubtful if the reorganization of the State Government, the reduction of all this swollen system of multitudinous boards, would have any effect on reduction of taxation. Well, the Civil Administrative Code of Illinois went into effect on July 1, 1917. That code substituted nine departments, under the Governor's supervision, for somewhat more than 125. In his message of Jan. 8, 1919, Governor Lowden said:

> The appropriations made by the last General Assembly were based upon pre-war prices and conditions. And yet we will have completed the biennium without a deficiency in any department under the code, with the exception of the item of supplies for the charitable and penal institutions in the Department of Public Welfare.

When Mr. Lowden was elected Governor, in 1916, he found 128 State commissions, unrelated, overlapping, inefficient. After the introduction of the budget system and the consolidation of the commissions into nine departments, what happened? The tax rate was 90 cents in his first year in office. In his second year it came down to 75 cents. For 1919 it was expected to be 60 cents. This, in the face of higher and still rising prices for everything. Isn't that a sufficiently practical demonstration of the advantage of such a plan for the reorganization of the State Government of New York as the Reconstruction Commission has proposed?

Governor Smith speaks with a sound sense that wise Republicans will yield to. The Governor should have the power to appoint his own cabinet. He should have a term long enough to make him understand his business. He should not be hampered by elected officials, possibly of a different party and in no case responsible to him. The power and the responsibility of State administration should be concentrated in one man, so that the people can understand, punish, or reward the administrative responsibility which is now diffused, fluid, not anywhere to be reached easily and constantly. We should be able, instead of resorting to occasional just visitations of popular anger, clearly to see at the end of every Governor's term who is responsible for good administration or maladministration. To that we must come, because every man's bank account, every man's financial condition, is an invincible argument for it. The short ballot, the consolidation of a herd of boards, commissions, and miscellaneous officers into a small number of responsible departments, a responsible Governor, charged with the power to appoint and remove heads of departments, a consolidated budget system are the indispensable means of assuring to the people of New York a responsible, an economical, and efficient State administration. About these indispensable means there is no more question than there is about the processes of the multiplication table. Popular conviction on this vital subject is grown so strong that the people will have their way.

## MR. GALLIVAN'S REMARKS.

"Let us get the facts," said Representative James A. Gallivan of Massachusetts, finishing his tirade in support of a resolution calling upon the War Department for the names of officers and others to whom Distinguished Service Medals had been awarded. The resolution was adopted by the House. It will be a relief to get the truth about this decoration. Doubtless in most cases it was bestowed upon the meritorious; in exceptional cases only upon the undeserving. Mr. Gallivan's picture of the awards, splashed upon the canvas in blazing colors, conveys the impression that it was generally the unworthy who were recognized, and that there was a conspiracy to neglect desert and exalt shirkers and incompetents. Mr. Gallivan is never so happy as when engaged in hitting heads, the higher up the better, wherever he sees them. Representative Bee of Texas thought that he should be called to account for his attack upon the Chief of Staff, General March, on Tuesday, but the Gallivanian epithets are like the boomerang of the aboriginal Australian which returns to lay low the hurler if he is not agile.

The Distinguished Service Medal as often awarded was the Desk Service Medal, in Mr. Gallivan's characterization. General March was "the High Priest of Prussianism." Errand carriers of the Commander in Chief in France were sure to be rewarded with the D. S. M. Staff officers were "the "boulevard shock troops of Paris and "Chaumont and Tours." General March had no space to display the medals he had received for his services and yet he had not heard "a hos-"tile shot throughout the entire pe-"riod of the war." So Mr. Gallivan, champion of the 26th Division, advocate of General Clarence Edwards, piled epithet upon epithet, rhetorically running amuck. Representative Johnson of South Dakota made a feeble attempt to vie with the Massachusetts tribune, saying that he had seen swivel-chair officers so covered with medals that they "clinked like a Polish Fourth of July celebration."

Such language as Mr. Gallivan reveled in is in exceedingly bad taste when heard on the floor of the House of Representatives. And it does not come with good grace from him, because he has a grudge against both General Pershing and General March. In a previous speech in the House, when Mr. Gallivan aired the grievances of General Edwards and the 26th Division, he complained that he had written several letters to General Pershing (in France) and received no answers from him, "or "from any members of his numerous "and highly tailored staff who from "the inception have slept comfortably "in Chaumont and Tours." He put the General in the same category of non-combatants. Mr. Gallivan had had better luck with his letters to General March about bringing home the 26th Division, but resented the incivility of hearing from "one "Swing, a Major in the National "Army." Mr. Gallivan is more terrible "than an army with banners" to delinquents in high place; or, at least, he seems to think so. And how the gallery roars back at him with delight! What incense to his nostrils!

To the judicious an investigation by the House will be welcome, because they are weary of wanton slurs upon distinguished army officers and are not opposed to having the distribution of awards spread upon the record.

## THE NEW AMERICANISM.

It is a curious phenomenon, too little considered, that the most effective expressions of the American spirit have of late years been contributed by men of another nation. Time was when our historians and biographers wrote voluminously and with an ardor unashamed; and at that time the Briton was critical to the point of offense. According to one accomplished reviewer in the mother country, the only trouble with Bancroft's "History of the United States" was that its subject was so obviously unworthy of its typographical average and its scholarly acumen. The new era came in with Bryce's "American Commonwealth," and it has since produced Trevelyan's "American Revolution," Henderson's "Stonewall Jackson," Scott Oliver's "Alexander Hamilton," and Lord Charnwood's "Lincoln." Now, after a dreary waste of native war melodramas, we have an English play on Abraham Lincoln which not only gives a true and moving picture of our great President, but which, with no trace of consciousness of the recent conflict, tells us more of its mood of heroism than all its hectic and strident predecessors.

Some twenty years ago William Dean Howells wrote a paper entitled "The New American Mood," in which he convinced himself and some few others that they were witnessing the birth of a national modesty. Observers of our recent war drama will be hard to convince that the child has passed his nonage. Even the most hopeful will perhaps demur that his true name is not Modesty but Diffidence. Yet the fundamental fact stands out in clear relief. In the European perspective we have long appeared a great nation, with a noble and stirring tradition, a present of absorbing interest and a future of the most momentous potentialities. When we entered upon the European scene in an attitude of spiritual leadership the elder nations accepted us at the valuation of our spokesman and stood ready to follow far upon the path he had blazed toward a new and brighter world.

Today, as it seems, we have receded somewhat from that high mood and moment. Whatever our leadership may have been at the Peace Conference, it is not now predominantly spiritual. But we see the combatants in the Senate willing to abate the ardor of their personal convictions to accept the necessary compromise in order to relieve the tragic suffering of a war-torn world and open the way to a fairer future with what promise is possible. That these are in a substantial majority is strikingly indicated in the recent poll of the colleges. Out of a total of 29,910 votes, only 3,163 were against ratification and only 6,536 for the partisan Republican reservations. More than nine thousand votes were for ratification without reservations and 11,182 for ratification by compromise. Such a result has long been indicated whenever any portion of the nation has found means to express its deeper convictions.

In politics as in history and biography, the new American mood finds difficulty in expressing itself, partly perhaps because of diffidence in the face of a larger destiny and partly from a lack of robust and well-informed public opinion. But if any one doubts our capability under a leadership which is as temperate as it is strong, let him go for pride and inspiration to the English poet and playwright. The national genius which Lincoln embodied is still with us, and, however it may grope, it will ultimately find its expression in the larger world of today.

## TOPICS OF THE TIMES.

**Ouija Board Facts and Fancies.**

It is more than a little humiliating for would-be believers in the height of our civilization and the excellence of our educational facilities that a considerable number of adult Americans just now should be taking the ouija board with even seeming seriousness as a means of communication with disembodied spirits. Whoever holds this theory of the instrument, or countenances it in the slightest degree, must laboriously and carefully refrain from getting the large amount of information available in regard to the workings of the subconscious or unconscious part of the human mind—workings that are quite as well understood as those of the conscious mind, and are known, as closely to certainty as is anything connected with mental operations, to be as free from the mystical.

A fundamental fact in relation to the ouija board is that surely half, probably three-quarters, and possibly nine-tenths, of its "communications" are fraudulent—are the products, that is, of a conscious, deliberate, and intentional effort to excite wonder or meet expectation. The detection of this form of deception is difficult, and neither the reputation nor the close kinship of the manipulator makes safe the dismissal of suspicion.

Anybody with a little practice can write with the ouija board anything he or she wishes, and, to write things that will pass for "really wonderful" with the credulous and ingenuous, it is only necessary to reproduce the flattering or consolatory chatter that every gypsy fortune-teller has at command. By taking a little more trouble, the ability to produce "mirror writing" can be acquired, and that is a highly efficient device for supporting the pretense of unintention and unconsciousness. And "spirit messages" of a character perfectly satisfactory to those who seek them are of easiest manufacture by anybody who knows the mediumistic game. It is a game easily learned.

**A Remainder Worth Investigating.**

After eliminating from the ouija board's "messages" those that are fraudulent in the sense that they are as purposive as the signing of a check, there do remain others of a wholly different nature. Certain people, and they are not very rare, can throw themselves at will into a slightly hypnoidal state, and while in it really can and do write, with the ouija board or without it, without knowing what they write. Their hands move without any ordinary exertion of will, and the results are sometimes as surprising to themselves as to others. To affirm, to admit, or even to see a possibility, that these messages come from the dead or the distant is not only entirely unnecessary, it is in contradiction of demonstrable facts.

The so-called communications, when honest, are, literally and exactly, the stuff that dreams are made of. In automatic writing, as in dreaming, the subconscious finds a means of expression, unhindered and sometimes uncensored by the conscious, but it expresses only what it knows—what it has learned in the ordinary way through sense perception. The process is complex, but it is not in any way or degree "mystical," and it is "spiritual" only in the way and to the degree that the writer is spiritual.

Understood and properly used by trained psychologists, the ouija board has its value as a help in getting at the lower strata of mind; as a means of divination, of bridging the abyss between two worlds, it is an always harmful and often dangerous instrument of superstition and ignorance—an invention of the devil if ever there was one.

**Routine Held Him Long.**

Miji Coiro can claim a just grievance against the United States Government. Arriving here in August, 1914, a steerage passenger from Austria, the immigration officials decided that he could not land, as his eyesight was defective, and ordered him back home. Execution of the order was made impossible by the war, and, as a result, Miji Coiro remained a prisoner on Ellis Island.

He did not find life there intolerable, for by doing barber and tailor work he was able to earn and save, thanks to free board and lodging, the pleasing sum of $405. He probably would have earned more, but might have saved less, had he been allowed to come ashore. Anyhow, for nothing worse than having had ill luck he was a prisoner for more than five years. Also he was an expense—a drain on the resources of American taxpayers, so they, too, have a grievance, whether against the law or its executors it would be hard to say without knowing a good deal about both. That there was something wrong somewhere is clear.

At last Miji Coiro has been started for his old home. Considering present conditions in Austria, he probably regrets the termination of his accustomed woes.

## FORMER RUSSIAN LANDS.

### Aims of the League Founded Here in America.

*To the Editor of The New York Times:*

The League of Esthonians, Letts, Lithuanians and Ukrainians of America was very much interested in the special cable from Riga from your correspondent, Walter Duranty, which you published on Thursday. The "real constructive plan being put forward from an American source" has been discussed during several months of continuous work by this league.

May we not call your attention to a slight correction which we believe should be made? Your correspondent based his entire story on an interview with A. M. Martus, who recently arrived in the Baltic regions "to promote and organize a Baltic league, whose counterpart—which he represents—already has been formed in America." Mr. Duranty says that the American league includes Finland, Esthonia, Laetvia and Lithuania, and that it is hoped shortly that White Russia and Ukraine will also join.

Ours is the league Mr. Martus represents and his credentials are signed by our officers. The league is made up of Esthonians, Letts, Lithuanians and Ukrainians. The Finns have not yet become affiliated with the league, but negotiations are now under way with the Finnish leaders. It is hoped that White Russia also will join in the near future. The league is not a Baltic league, for one of the most important groups is made up of the Ukrainians. It is likely that eventually all the border States which separate the old Russia from Poland will be united.

The plan of the league is not that the various border States should form a governmental unit, but that each should be completely independent. For the purpose of commerce and defense, however, it is planned to form an alliance. This alliance would make a complete chain of buffer States between Soviet Russia and Western Europe.

VLADIMIR B. LOTOTSKY,
Secretary.

New York, Dec. 18, 1919.

### The Suffrage Amendment.

*To the Editor of The New York Times:*

In the Sunday Times of Jan. 11 your correspondent, Ida Husted Harper, gives an interesting discussion of the progress of the suffrage amendment, but she ends it with an unfortunate error. Asserting that the suffragists have no fear of the referendum question, she mistakenly assumes that the Supreme Court has passed upon the question and has disposed of it in a decision upholding the War Prohibition Enforcement act. She proceeds to quote at length from "the decision of Justice Day in the Rhode Island case." There has been no such decision. As a matter of fact, her quotations are taken from the brief of Solicitor General King in opposition to Rhode Island's contention that the Eighteenth Amendment is invalid. The quotations are mere prohibition argument and not the decision of any court.

The letter ends with a statement that the alleged decision "nullifies the referendum taken in Ohio," and "renders illegal the proposal of Governor Smith in his message." Mr Ietter is so contrary to fact that a correction seems to be required. The mistake was undoubtedly inadvertent, but it should not be allowed to stand. M. C. F.

New York, Jan. 12, 1920.

### Current History Made Clear.

*To the Editor of The New York Times:*

I wish to take a few moments of your time to express to you my appreciation of Current History. After thirty years of wading through editorial comment and opinion for the events of the day, or, worse still, to construct these events from the junk heaps of the digests, it is a genuine pleasure to turn to a magazine like Current History.

I have taken all American and English periodicals that pretend to cover the current events and found none the equal of your magazine. I approve of the attention you give to the various Cabinet changes in the several nations, both large and small, as the Cabinets give the student an idea of the trend of affairs in foreign lands as our own Presidential elections are the keynote to the political movements here. Until the publication of Current History I could find no account of Cabinet changes in the smaller nations until the British Annual Register was out in the year following.

EUGENE MAUPIN,
Associate Editor, Journal of Agriculture.
Lentner, Mo., Jan. 2, 1920.

### An Anagram for Amerongen.

*To the Editor of The New York Times:*

I have read with interest the articles that have appeared in your paper from time to time on the subject of the ex-German Emperor and his place of residence in Holland which, up till the last few days, was at Amerongen near Utrecht. The only anagram that can be formed out of "Amerongen" is "one German," which commencing with "O" uses up the nine letters making the name of the quaint Dutch village.

MARMADUKE M. MIZZLE.

New York, Jan. 14, 1920.

### Where?

*To the Editor of The New York Times:*

Where can I buy a prohibition Bible? Mine has all about vineyards, wine, &c., and nothing about tansy tea. TEMPERANCE.

New York, Jan. 11, 1920.

### IRELAND FOREVER!

When Mexico is quiet as a Sunday afternoon
In a peaceful Quaker village in the hills;
When bandits cease from banditing from June around to June,
And they settle with the ballot all their ills;
We will loudly sound the trumpet and the drum,
For we'll think that the millennium has come!

When Lenin and when Trotzky seem disposed to have a heart;
When Russian hordes desist from "seeing red";
When they pay their nation's debts and take a decent start,
Showing honor, thrift, and mercy are not dead;
We will feel the world has lost a heavy load,
And started out upon a better road!

When Japan eternal friendship swears to good old Uncle Sam;
When the "yellow peril" fades to peaceful white;
When the German nation shall be like a happy little lamb
Who only wants to do just what is right;
Will we be secure and safe from any "scrap"?
No! Not as long as Ireland's on the map!

ANNA JANE HARNWELL.

## HUNTER ART YIELDS $100,361

### Pair of Wistarburg Glass Pitchers Bring $680 as Sale Ends.

Returns for the art collection of the late Frederick William Hunter Chinese snuff bottles, fine porcelains, Staffordshire ware and old glass, the sale of which closed at the American Art Galleries yesterday afternoon, were $100,361 for the 1,499 numbers. The old-time glass sold yesterday brought $10,216.

A pair of eighteenth century Wistarburg glass pitchers, with ball covers, brought the highest price for one number, going to Otto Bernet, agent, for $680. These old pitchers were of dark blue glass, 10¼ inches high, the so-called covers great hollow glass balls set in the top. An eighteenth century Stiegel glass sucrier of opaque white glass, with straight sides and conical, domed cover with pointed finial and molded circular feet, brought a higher price for an individual piece, going to J. P. Temple for $300. A white flint glass Stiegel bottle, 9 inches high, octagonal shape, enameled in colors, with a leaping hound, flowers and sprays, went to Sherman, agent, for $120. The bottle was stained from the inside by some blue liquid which it had contained.

A pair of miniature pipes, one of them broken, of white Millville glass of the nineteenth century, went to Dr. Giuseppi for $200. A large linked glass chain, 68 inches long, of dark amber and blue glass, which had been repaired, went to Bernet, agent, for $130. Clarence Dearden paid some of the highest prices of the afternoon—$320 for an eighteenth century greenish glass Wistarburg bowl, coupe shaped, with flaring rim, circular crimped foot, 3¾ inches high and 7¼ inches in diameter; $140 for an 8¼-inch tall Wistarburg glass vase and ball cover, eighteenth century, and $280 for a dark blue glass Wistarburg bowl with ball cover. R. H. Lorenz, agent, paid $270 for an eighteenth century white flint slip glass, Wistarburg, 7 inches high, decorated with applied glass figures in a high relief, a man on horseback and floral spray.

## WOMAN LABOR LAW URGED.

### National Consumers' League Attacks Opponents of Legislation.

The National Consumers' League yesterday issued a statement saying that "greed or ignorance, or both, are the real opponents of the labor laws for women." The league also criticised "the well-paid professional or semi-professional women" who opposed new labor legislation. In urging support for a measure for an eight-hour day for women workers the statement continues:

"Figures of the New York State Bureau of Women in Industry show the number of hours worked by women in factories in Buffalo, Rochester, Syracuse, Utica, Schenectady, Albany, Troy, Binghamton, and Yonkers. More than three-quarters of the 76,000 women had a five and one-half day week or Saturday afternoon free. More than one-third worked only forty-nine hours a week or less.

"With the legal restriction of working hours of women to fifty-four hours a week, or nine hours a day in New York State, there were only 28,635, or 37 per cent., employed the full limit of legal hours. Many more than the majority of women are working less than the number of hours allowed by law. An eight-hour law would simply make universal throughout the State the practice adopted by the most enlightened employers."

## TO BRING OUR TROOPS HOME

### Edellyn, First Vessel to Take Soldiers Out of Russia, Sails Tomorrow.

The army transport Edellyn, the first of a fleet of vessels that will bring from Siberia the troops of Czechoslovakia and the United States regulars commanded by Major General William S. Graves, will leave here tomorrow for Vladivostok by way of the Panama Canal. The other ships of the fleet for Russia will be the President Grant and the America.

The American soldiers in Russia, comprising the 27th and 31st infantry, with headquarters, ambulance, field service and signal corps units, number approximately 10,000 men.

Previous to the return of the American soldiers it is understood here that the American transports will assist in the removal from Russia of the Czechoslovak troops and the Stevens Siberian railway commission. The army transport service will call upon the United States Shipping Board for other former German ships for transport duty, if the American transports now at Antwerp, is not detailed for the shipping of additional deported radicals to Soviet Russia, the craft will be used for that service.

## SEEKS $1,000,000 FUND.

### Home for Incurables Appeals for Increase in Endowment.

At the fifty-fourth annual meeting of the Home for Incurables yesterday an appeal was made for an increase in the endowment fund to $1,000,000. During 1919 the receipts of the institution were $188,276, expenses $212,869, leaving a deficit of $24,593. Because of the increase in the cost of groceries and wages the home now requires an additional endowment, it was said. The Secretary of the Board of Managers announced that a member of the board had subscribed $100,000 and another member $1,000. The President of the Ladies' Auxiliary contributed $10,000 to the fund.

During the past year 398 cases were treated at the home. Of these cases 308 were paid, 74 were free and 66 were endowments. Subscriptions to the fund may be made to Grennel T. Emmet, Treasurer, of 49 Wall Street, and any information concerning the fund will be furnished by John Lloyd Thomas, Secretary, 16 West Thirty-sixth Street.

## 261,690 VISITS TO SICK.

### Henry Street Settlement's Work in 1919 is Surveyed.

In a survey of the work of the Henry Street Settlement, of which Lillian D. Wald, the head resident, made a report yesterday, it was shown that in 1919 the "Field Hospital," extending from the Battery to Yonkers, took care of 35,438 patients and made 261,690 visits to patients, 10,758 social visits, 1,320 visits to shops, and 11,656 office treatments. In addition to its nursing service, the Settlement also acted as a teaching centre for graduate and undergraduate students training for public health service.

As a result of the rising cost of living more and more people are unable to engage full-time nurses, and therefore the demand for the visiting nurse has been increasing. The organization is on the alert to get desirable saloon sites to turn into branches for its service.

## WILSON THANKS CARLISLE.

### Acknowledges Gift from English Town Where Mother Lived.

CARLISLE, England, Jan. 14.—At a meeting of the City Council the Mayor of Carlisle read a letter from President Wilson acknowledging the receipt of a casket presented to him by the City of Carlisle, but which was not ready for delivery in December 1918, when the President visited this town, the old home of his mother, and when he was made a freeman.

The President's letter asks the Mayor to express to the City Council his warm thanks for the honor you bestowed on me in making me a citizen of your city, which is so filled with tender associations of my mother."

"My visit to Carlisle," the letter adds, "will always be one of the happiest incidents in my memory, and I am proud to feel that I am one of you."

## COAL COMMITTEE READY FOR EVIDENCE

### Preliminary Statement of Miners Heard, and Operators End Argument Today.

### PLEA FOR 30-HOUR WEEK

### Counsel for Owners Asserts 60 Per Cent. Wage Increase Would Have "Staggering" Results.

WASHINGTON, Jan. 14.—A third day of argument before President Wilson's commission for settling the coal strike left it practically ready tonight to proceed to the examination of the facts at issue between the miners and their employers.

The last of six spokesmen for the United Mine Workers of America finished the preliminary statement of the case for the men today, and Ralph Crews, counsel for the operators in the central competitive district, likewise completed the general statement in opposition. Operators in the central district will have one more argument, which will be made at the beginning of tomorrow's session by Phil H. Penna of Terre Haute, Ind., and thereafter the commission will begin consideration of testimony and documentary evidence.

Frank Farrington of the Illinois Miners' Union, in closing for the miners, estimated the advance in living costs since 1914 in Illinois mining centres at from 110 to 178 per cent. Yearly earnings of coal miners in Illinois, however, he said, had increased only from approximately $700 in 1913 to $1,390 in 1918. In the light of these figures he said the miners claim for a 60 per cent. increase in wages and thirty-hour week was justified.

John Moore and Ed. Stewards, Presidents respectively of the Ohio and Indiana districts of the union, preceding Farrington, dealt more particularly with the internal differences and differentials.

John L. Lewis, Acting President of the United Mine Workers, gave out a statement explaining the 30-hour week demand as an endeavor by the miners to distribute their work throughout the year.

"The public has the wrong impression on that subject," he said, "because they were led to believe that the miners were opposed to working more than 30 hours a week. The fact is the coal miners cannot earn a living for the whole year by working only a part of the time, no matter how many hours a day he may work. But if he can be assured of not less than 30 hours a week throughout the year at a reasonable and fair wage he can make a living for himself and his family."

Geographical survey estimates, Lewis added, showed that the weekly operation of mines for the thirty hours would supply all the coal the country needed.

Attorney Crews opened for the operators with a declaration that the 60 per cent. wage increase would be the real issue before the commission. He stamped this increase demand as fraught with "staggering consequences." He spoke of the existing wage structure as being the result of thirty-three years of negotiations. However, discussing the 30-hour week, he said that it was only an incorrect economic theory which made the miners' leaders believe that such a system would be maintained.

Members of the Commission devoted further time outside of the open sessions to considering the situation in the districts outlying the central competitive field, preparatory to calling in those representatives for an open hearing.

## PRIZES FOR ESSAY ON ARMY.

### War Department Offers Medals in Contest for School Children.

*Special to The New York Times.*

WASHINGTON, Jan. 14.—A national essay contest for school children of the United States on the subject "What Are the Benefits of an Enlistment in the United States Army?" was inaugurated today under the War Department auspices. It is open, without any entry fee, to pupils of all schools in America except colleges and universities.

A board of three teachers in each school will pass upon the essays written in their school and submit, not later than Feb. 27, the best essays from that school to the United States Army district recruiting office for the district in which the school is located. The fifty-six district recruiting officers will appoint boards of judges in each of their districts to select the best essay submitted by the schools of their districts. Each district recruiting officer will then forward the best essay written in his district to Washington.

The fifty-six prize essays will then be passed upon by a national board composed of Secretary Baker, General Pershing and General March. They will pick the three best essays and declare them the national winners on April 15, 1920.

On May 5 these three national winners, accompanied by parent or guardian and the district recruiting officer, will come to Washington to receive their prizes. The best essay writer will receive a gold medal embossed with the seal of the War Department, while the school he represents will receive a handsome silver loving cup standing eighteen inches. The second best essay writer will receive a silver medal and his school a fourteen-inch silver loving cup. The third prize winner will receive a bronze medal and his school a twelve-inch silver loving cup. The cups and medals will be of the same design and appropriately engraved. All cups are of sterling silver.

## WINS THE CENSUS RACE.

### Manhattan District, S. J. Foley, Supervisor, Sends in First Sheets.

*Special to The New York Times.*

WASHINGTON, Jan. 14.—The Manhattan district of New York City, of which Samuel J. Foley is Supervisor, has won the competition among the 372 census districts of the United States for being the first to send a box of completed census enumeration sheets to the Census Bureau in Washington. Fifty portfolios composed the shipment, each portfolio representing an enumeration district.

Mr. Foley has advised the Census Bureau that this first shipment will be followed by others in close order, and that he has hopes of completing the enumeration of Manhattan ahead of either of the other four census districts into which Greater New York has been divided.

## $8,951 AT LIBRARY SALE.

### "Etched Work of Whistler," Owned by De Vinne, Brings $660.

The two sessions of the sale of the library of the late Theodore Low De Vinne brought $8,951.45 at the Anderson Galleries yesterday. The total to date is $20,160.10. The highest price was $660, an order for "The Etched Work of Whistler" by Edward G. Kennedy, one of 402 copies printed. The Brick Row Book and Print Shop paid $260 for "Christopher Plantin" by Theodore L. De Vinne printed by the Grolier Club, and its binding, by Stikeman, $270 for a w. and Acts of the General Assembly of New York," reprinted by the Grolier Club, and $262.50 for "A Description of the Early Books Printed by the Grolier Club." The sale will be continued today.

# JOHN F. DODGE DIES AT RITZ-CARLTON

### Detroit Manufacturer Was Stricken with Pneumonia at Automobile Show.

### HIS BROTHER RECOVERING

### As Minority Stockholders of Ford Company They Won $60,000,000 Suit Against Henry Ford.

John F. Dodge, the Detroit automobile manufacturer, who had been ill for a week with pneumonia in his apartments at the Ritz-Carlton, failed to survive the crisis of the attack and died last night at half past 10 o'clock. For some time before the end he was unconscious and unable to recognize his wife and daughters, who were with him.

His brother, Horace E. Dodge, has been suffering at the same time with pneumonia, but he is now recovering and is expected to be out again within a fortnight.

The Dodge brothers, as they are known throughout the automobile world, have within recent years acquired a powerful place in the motor industry. Their chief product, the Dodge car, a machine of moderate price, proved popular almost as soon as it appeared on the market.

The Dodges were minority stockholders in the Ford Motor Company and in the Autumn of 1916 they brought action against Henry Ford which led to a sensational trial. The plaintiffs sought to restrain Ford from using the profits of the concern to increase his production facilities, and they demanded that a sum believed to be about $60,000,000 be distributed among the stockholders.

Circuit Court Judge Hosmer decided in favor of the Dodges and ordered the company's profits treated as accumulated dividends and disbursed accordingly. He refused to allow Ford to build a contemplated blast furnace on the plea that it was a necessity for his plant.

John F. Dodge was born forty-four years ago in Niles, Mich., where his father was a machinist and iron worker, and it was in the father's shop that John and his brother, Horace, learned their trade as machinists, after they had attended the Niles school.

From their apprenticeship in their father's shop until the day when, by a coincidence, they both fell ill of pneumonia in New York, the two brothers were inseparable in work and play.

It was in their early days that the two brothers demonstrated their enterprise by building the first bicycle ever seen in Niles. Graduating from the paternal shop, they began the life of journeymen machinists and worked in several Michigan cities. In Detroit in 1901 they laid the foundation for their great success when they established a machine shop. They started business with machinery they had taken in payment of a debt, and employed only eleven men.

As the business grew the brothers divided the work. John Dodge became the business executive of the firm, while the brother developed as a gas engine expert.

About the time the Dodge brothers got their little machine shop to working, Henry Ford had completed his experiment in automobile building and was trying to organize a company to begin manufacture. In 1902 the Henry Ford Automobile Company had been organized and struck a bargain with John F. Dodge and his brother, by which they each were to take a $5,000 interest in the business, the stock to be paid for out of their profits in the manufacture of 650 chassis. That formed the beginning of the Dodge Brothers Company connection with Henry Ford.

## ARGUES FOR HIGHER WAGES.

### Counsel for Garment Workers Pleads for 30 Per Cent. Increase.

Edward F. Boyle, Chairman of the Special Board appointed by Governor Smith to settle the controversy between the employers and employes in the garment industry, said yesterday that probably no more public hearings would be held.

All of yesterday was devoted to hearing arguments for the workers as to why they should receive the 30 per cent. increase in wages which they have demanded. The manufacturers, who closed their side of the case some days ago, have been asked by the board to open their books to show the amounts paid and the average time that each employe worked, and compliance with the request was promised by William Klein, counsel for the manufacturers.

Meyer London, counsel for the workers, presented the case for them, confining his statement almost wholly to a review of the mounting cost of living during recent years. Mr. London submitted tables of figures which, he said, were taken from as many shops, showing the average time worked and the wages paid in all of these shops.

Later both sides will prepare and submit to the board complete sets of figures, which are to be compared by an accountant. Each side also will submit a summary of its contentions.

## NEW JURY DEADLOCKED.

### Split on Second-Degree Murder or Manslaughter Verdict.

LOS ANGELES, Cal., Jan. 14.—The jury in the case of Harry S. New, charged with the murder of Freda Lesser, was deadlocked tonight with apparently little chance of reaching an agreement, according to the statement of Foreman R. G. Klingerman. Deliberations began yesterday afternoon at four o'clock, with a rest from 10:45 o'clock last night to early today.

The foreman reported to Judge Craig this afternoon that the jurors were divided as to whether New was guilty of second degree murder or manslaughter. Evan Lewis, a juror, asked the court for further instructions on the distinction between the crimes, but this was refused.

### N. Y. U. Unveils Gill's Portrait.

The portrait of Major Harry D. Gill, for more than thirty years instructor in the Veterinary School of New York University, was unveiled last night at the college, at First Avenue and Twenty-sixth Street. Major Gill died while in the Army Veterinary Corps during the war. Chancellor Elmer Brown, and Dean Hoskins made brief addresses.


**When You Are Tired of Marking Down Your Bonds**

buy our Guaranteed First Mortgage Certificates.

You can then figure on a fixed and steady income and a non-fluctuating principal with the added assurance that both are guaranteed.

*Send for Booklet M-77.*

**LAWYERS MORTGAGE CO.**

RICHARD M. HUNT, President

Capital and Surplus $8,000,000

59 Liberty St., N. Y. 184 Montague St., Bkn.


## DR. BRITTON D. EVANS DEAD.

### Was the Author of the 'Brainstorm' Theory in the Thaw Defense.

MORRIS PLAINS, N. J., Jan. 14.—Dr. Britton D. Evans, Superintendent of the State Hospital for the Insane here, died tonight at the institution, after a long illness of heart disease with complications.

Dr. Evans was born in Bridgetown, Md., in 1838, and was a graduate of the College of Physicians and Surgeons in Baltimore. He early specialized in mental ailments, and when still a comparatively young man, was appointed to the position he held at the time of his death. There he continued his studies, and gained professional recognition as a leader in his field.

He remained unknown to the general public, however, until the trial of Harry K. Thaw for the murder of Stanford White. There Dr. Evans appeared with Drs. Graeme Hamilton and Smith Ely Jelliffe as an expert witness for the defense. After the Messrs. Flint, Mabon and Ferris had testified for the prosecution that Thaw was an incurable paranoiac, Dr. Evans and his associates asserted that although the prisoner had been irresponsible at the time of the shooting he had afterward regained his sanity and was fit to be set free.

District Attorney Jerome bore hard upon this theory and pressed Dr. Evans for a clearer description of the processes of Thaw's mind. The witness then announced that Thaw had suffered a "brainstorm" at the time of the shooting, and that this "storm" had later cleared off, leaving the defendant sane again.

This catch phrase, "brainstorm," led to considerable amusement and astonishment, and brought great notoriety to its inventor. Further developments in the history of the Thaw trial did not uphold the "brainstorm" theory. A committee of alienists appointed by the court decided that Thaw was still a dangerous paranoiac.

Dr. Evans was a former President of the Morris County Medical Association and a member of several other professional societies. He wrote many articles on mental diseases for medical journals.

## DANCE AT COLONY CLUB.

### Mrs. J. S. Morgan Entertains for Mr. and Mrs. H. B. Gardner.

Mrs. Junius Spencer Morgan of Constitution Hall, Princeton, who is spending the Winter at 27 East Sixty-second Street, and her sister-in-law, Miss Caroline Morgan, gave last evening a dance at the Colony Club for Mr. and Mrs. Henry Burchal Gardner, the latter having been Miss Sarah Morgan. The guests included many young married people, with some of the older ones and a few débutantes. Mrs. E. C. Jamison gave a dinner at the Colony Club for Mr. and Mrs. Gardner, and Mrs. Henry Fairfield Osborn and Mrs. James Gore King gave dinners for débutantes at the club; another dinner host was Mrs. Eugene McAdoo, all taking their guests to the dance.

Mrs. Spencer, Miss Caroline Spencer and Mrs. Gardner received the guests, who numbered between three and four hundred. Among them were, besides the dinner givers, Mr. and Mrs. C. Ledyard Blair, Mr. and Mrs. W. J. Schieffelin, Mr. and Mrs. O. G. Jennings, Brigadier Gen. Vanderbilt and Mrs. Vanderbilt, Brigadier Gen. R. L. Bullard and Mrs. Bullard, Mr. and Mrs. Vanderbilt Webb, Mr. and Mrs. Frederick Osborn, Mr. and Mrs. Arthur Woods, Mr. and Mrs. H. Rivington Pyne, Mr. and Mrs. Joseph Walker, Mr. and Mrs. George Bowdoin, Mr. and Mrs. Cortlandt Nandy, Mr. and Mrs. Chester Burden, Mrs. and Miss Willard, Mr. and Mrs. Osborn; also the Misses Louise V. Schieffelin, Eleanor King, Harriet Clark, Helen Armstrong of Hartford, Janet Croll, Katharine D. Porter, Lucy Bulkley, Barbara Kissel, Phyllis Batcheller, Florence Clendenin, Frances Nott and Katharine Bliss.

## MRS. WOODRUFF ENTERTAINS

### Gives a Dinner and "Stunt" Party for Authors and Artists.

Mrs. Lewis B. Woodruff gave a dinner last evening at her residence, 14 East Sixty-eighth Street, for her house guest, Miss Carolyn Cowles, a cousin of Rear Admiral Cowles. The dinner was followed by a "stunt" party, for which additional guests came in.

The guests were chiefly authors and artists, among them being Margaret Widdemer, Blanche Shoemaker Wagstaff, Mrs. Corinne Roosevelt Robinson, Cecile Cowles, pianiste, also a cousin of the Rear Admiral; Sophie Kerr, Dana Gatlins, Sir Ernest Williams, a visiting English publisher; Percy Mackaye, Penrhyn Stanlaws, Arthur G. Learned and James Montgomery Flagg.

Other guests were Mr. and Mrs. Herbert L. Satterlee, Mrs. Harry Payne Whitney, Mrs. James Speyer, Mr. and Mrs. George Gould, Mrs. Herbert Shipman and Philip Roosevelt.

## ELMAN TO BE CITIZEN.

### Violinist, Born in Russia, Applies for First Naturalization Papers.

Mischa Elman, the violinist, applied to the county Nationalization Bureau yesterday for his first citizenship papers. He explained that he wanted to become an American as quickly as possible.

He described himself as a Russian, having been born in Tolnoi, Kiev, on Jan. 20, 1891. He arrived in this country from England on Sept. 15, 1914. Asked his business he replied: "Violin artist."

### Will Spend Honeymoon Flying.

Miss Marie Hefti, daughter of Mr. and Mrs. Mathias Hefti, of Emerson Hill, Staten Island, was married yesterday to Herbert Gans, in the rectory of the Church of St. John De La Salle in Stapleton, S. I. The Rev. Joseph Kirchofer officiated. Following a reception at the home of the bride's parents, the couple left for Palm Beach to remain a month or more, where they contemplate soaring through the clouds daily on a unique honeymoon. Mr. Gans shipped some days ago his hydroplane for this purpose.

### Mrs. H. H. Rogers Dinner Hostess.

Mrs. Henry H. Rogers gave a dinner of fourteen covers last evening at her residence, 270 Park Avenue, and afterwards about sixty more guests came in for music and a buffet supper. Mme. Tarasova sang Russian and Gypsy songs and Max Gegna accompanied her on the cello.

### Thomas-Ford Wedding on Feb. 14.

The wedding of Miss Fanny Taliaferro Ford, a daughter of Mr. and Mrs. Frank Richards Ford, to Thomas Shipley Thomas of Philadelphia will take place on Feb. 14, at 12 o'clock, in the Church of the Transfiguration, this city.

### Governor Smith Spurs Action.

*Special to The New York Times.*

ALBANY, Jan. 14.—Governor Smith today called again on the State Council of Farms and Markets to expedite its consideration of the recommendation of George Gordon Battle, who investigated the council, that Charles H. Wilson, Agricultural Commissioner, and Eugene H. Porter, Foods and Markets Commissioner, be removed for alleged inefficiency.

### $2,000,000 for Port Jefferson Yard.

WASHINGTON, Jan. 14.—Bayles shipyard, Fort Jefferson, L. I., was sold by the Shipping Board today to A. P. Allen of New York for $2,000,000. There are four uncompleted 9,000-ton cargo vessels on the stocks and two substantially completed tugs, together with six other vessels. It was estimated that it would have cost the Government about $1,250,000 to have finished these ships.

### J. A. H. Hopkins' Summer Home Burns

MORRISTOWN, N. J., Jan. 14.—The Summer residence of John A. H. Hopkins, an insurance man of 40 Wall Street and New Jersey member of the Committee of 48, was destroyed by fire of unknown origin this afternoon. The loss is estimated at $30,000. Mr. Hopkins is living at his city home, 162 East Seventy-fourth Street, Manhattan, and the house was unoccupied.

## C. E. MAGOON DIES; ONCE RULED CUBA

### Provisional Governor from 1906 to 1909 Expires in Washington After an Operation.

### COLONIAL LAW AUTHORITY

### Former Governor of Canal Zone and Minister to Panama Was a Nebraska Lawyer.

WASHINGTON, Jan. 14.—Charles E. Magoon of Lincoln, Neb., former Governor of the Panama Canal Zone and Minister to Panama, and Provisional Governor of Cuba from Oct. 12, 1906, to Jan. 28, 1909, died here today after an operation.

"From Lawyer to Dictator," was the title of an article that appeared a few years ago about Charles E. Magoon. The caption was in a broad sense a true one, for the course of his life did carry him from a law office in Lincoln to the position of Chief Executive of the Cuban people, and the occupancy of the chair in the Havana palace once used by Captain-General Weyler.

He was born on a Minnesota farm in 1861, but he got most of his education in Nebraska, working his way through the University of Nebraska, and gaining admittance to the bar there in 1882. His private practice was steadily mounting when he gained his first public recognition by his work as Judge Advocate of the State National Guard.

The result was a summons to Washington to serve in the law office of the Bureau of Insular Affairs of the War Department. There in a comparatively short time he became an authority on colonial law, and made a deep impression upon Elihu Root. The Secretary of State pronounced Mr. Magoon's legal opinions among the most valuable contributions ever made to American jurisprudence, and ordered them to be published in book form. Under the title "The Law of Civil Government Under Military Occupation" the work ran through three editions, and is still an authority.

During the brief existence of the first Panama commission he served as counsel, and on the formation of the new commission President Roosevelt appointed him on it, as well as making him a member of the Executive Committee and Governor of the Canal Zone, his inauguration taking place at Ancon on May 25, 1905. In the following July the additional office of Minister to Panama was added to the list.

His Governorship of the Isthmus at a time when both executive talent and tact were necessities was universally popular. Revolutionary mutterings were hushed and the country was cleaned and policed. To his reputation as a lawyer he added that of a colonial Governor with unusual qualifications for ruling and making friendly the natives.

Thus it was not at all such a surprising choice that Mr. Magoon should have been selected to follow Mr. Taft as provisional governor of Cuba. Again his government of another race was carried out with conspicuous success, for he not only brought the island back to a state of pacifity, but gained the good will of the inhabitants.

### Captain Harrie Davis.

Captain Harrie Davis, a veteran newspaper man, for twenty years a member of the editorial staff of The Evening Sun, died from heart disease on Tuesday at his home, 21 Macon Street, Brooklyn. He was 55 years old. He was formerly Captain of the 8th Regiment, Coast Artillery, and served as Secretary of the Armory Board of New York during the second administration of Mayor McClellan, whose campaign he managed. Captain Davis was educated at Trinity College in Dublin, Ireland. He was formerly connected with The World, The New York Times, and with the New York City News Association as City Hall reporter.

### Ex-Judge J. Kearny Rice.

J. Kearny Rice, one of the leading lawyers of Middlesex County, a former Judge of the County Court, died Tuesday, aged 71 years, after an illness of more than a year, at his home, 82 Carroll Place, New Brunswick, N. J. During the war he was President of the New Brunswick Draft Board and had previously held the positions of County Prosecutor, United States District Attorney, and President of the Middlesex

### Col. E. C. Register Dies in Poland.

*Special to The New York Times.*

WASHINGTON, Jan. 14.—The death on January 3, at Tarnopol, Poland, of Lieut. Col. Edward C. Register, Medical Corps, U. S. Army, was announced today by the War Department. Colonel Register went to Poland with the American Polish Relief Commission, and his death is a result of his work in combatting typhus in Poland.

## Obituary Notes.

Dr. JOSHUA R. WEEKS, practicing physician for forty-four years, died in his sixty-fourth year, on Monday, at his home, 173 Sands Street, Brooklyn. Dr. Weeks was born in this city and was a graduate of New York University.

Mrs. MARTHA A. HOWLAND, widow of Isaac Howland, for many years cashier of the Old National Exchange Bank of New York City, died of pneumonia on Tuesday at her home, 1,480 Pacific Street, Brooklyn. Mrs. Howland was for many years a Director of the Brooklyn Woman's Club and one of the earliest members of the woman suffrage organization in Brooklyn.

Mrs. ELIZABETH THOMPSON FLANDREAU, widow of Alexander Flandreau, a manufacturer of vehicles at Mount Vernon, N. Y., died on Monday at the home of her son-in-law, 1,301 Dean Street, Brooklyn. Mrs. Flandreau would have been 91 years old yesterday.

Miss MARION ELLEDA DICKENSON, an authority on foods and cooking and in charge of the Home Economics Department of Fairfield County, Conn., died on Monday at her home, 117 Herkimer Street, Brooklyn. Miss Dickenson was a graduate of the school of foods and cookery at Columbia University and was later dietitian for the Long Island College Hospital.

SAMUEL H. HALSTEAD, a lawyer, of 20 Badeau Place, New Rochelle, died Tuesday in the New Rochelle Hospital after being struck by a trolley car the previous day. He was 47 years old, and for twenty-five years was with the firm of Young, Secord & Ritchie of this city.

Mrs. ANNA LORRAINE CRANE of 47 Waldorf Court, Brooklyn, wife of Frank H. Crane of the shipyard and dry dock firm of Theodore A. Crane & Sons Co., Erie Basin, died Tuesday in the Methodist Episcopal Hospital, Brooklyn. She did a great deal of relief work at the Navy Yard during the war and was a member of the Fourth Liberty Loan Committee in Brooklyn.

Mrs. DAVID McCRAE, mother of the late Lieut. Col. John McCrae, M. D., author of the poem "In Flanders Fields," died suddenly yesterday at her home in Guelph, Ont. She was a native of Forfarshire, Scotland. She is survived by a daughter and son. The son is Dr. Thomas McCrae of Philadelphia. Colonel McCrae died while on active service in France in January, 1918.

WILLIAM A. JOHNSTON, 70 years old, of Princes Bay, S. I., died suddenly yesterday in the Equitable Building, where he had gone on business. He was manager of the Princes Bay branch of the S. S. White Dental Manufacturing Company of Philadelphia.

## Card of Thanks.

SCHENCK—Dr. Schenck and daughter, of Far Rockaway, gratefully acknowledge the kind sympathy expressed by their many friends in their recent bereavement.

## Born.

BROZEN—To Mr. and Mrs. I. F. Brozen, 41 Bennett Av., a daughter.

SEGAL—Mr. and Mrs. Hyman Segal (nee Helen Jacobson) of Rockville Centre, L. I., announce the birth of a son Jan. 11, 1920, at Lying-in Hospital.

TITON—Mr. and Mrs. William Titon, 954 West 161st St., announce the birth of a daughter, Jan. 9, 1920.

## Married.

ORR—STEVENS—On Jan. 8, 1920, at St. Patrick's Cathedral, Pauline C. Stevens, daughter of Mrs. John Flannery, to William C. Orr, Jr., son of Mr. and Mrs. William C. Orr.

## Died.

ADLER—Simon, widower of the late Sophie and beloved father of Leo, Tuesday, Jan. 13, in his 67th year. Funeral from his late residence, 212 East 83d St., Thursday, Jan. 15, at 2:30 P. M.

AMIDON—On Wednesday, Jan. 14, 1920, James Rufus Amidon, beloved husband of Georgiana M. Amidon. Funeral services will be held at his late residence, 29 West 58th St., on Saturday, Jan. 17, at 11 A. M. Interment private.

BANKS—At Sea Cliff, L. I., on First month, 18th day, 1920, Maria H., widow of the late Daniel G. Banks, in her 90th year. Funeral service will be held at her late residence, Sea Cliff, L. I., on 6th day, first month, at 2 P. M.

BERGER—On Jan. 14, J. Franklin, beloved husband of Mary D. Berger. Services THE FUNERAL CHURCH, (Campbell Bldg.), Broadway at 66th St., Thursday, Jan. 15, at 4 P. M. Interment Pittsburgh, Pa.

BERGEN—Suddenly, Jan. 14, Theodore B. Bergen. Notice of funeral later.

BOLAND—Kate, suddenly, on Jan. 14, beloved and faithful friend of Mrs. E. W. Lancaster. Funeral at St. Patrick's Cathedral on Friday morning at 10 o'clock.

BROWNE—Of pneumonia, on Tuesday, Jan. 13, Caroline Amelia, daughter of Susanna H. and the late Benjamin Browne. Funeral services at her late residence, 200 West 102d St., Thursday, Jan. 15, at 2 o'clock.

COHEN—On Tuesday, Jan. 13, Henry, beloved husband of Sarah Stonehill Cohen, father of Edith and Bertram. Funeral services private. Kindly omit flowers.

COLLINS—Clara, beloved daughter of Joseph and Esther Collins, suddenly, on Jan. 13, at the Flower Hospital. Funeral from the home of her brother, Harry Collins, 219 West 81st St., 10 A. M. Thursday, Jan. 15.

CRANE—On Tuesday, Jan. 13, 1920, Anna Lorraine Crane, beloved wife of Frank H. Crane and mother of Anna T. Crane. Funeral services at her late home, 47 Waldorf Court, near East 17th St. (Avenue H station, Brighton Beach elevated), on Thursday, Jan. 15, at 8 P. M.

DOWNS—Suddenly, on Tuesday, Jan. 13, 1920, Almee Gifford Downs. Funeral services at the residence of her sister, Mrs. S. de Forest Bertsch, 800 Riverside Drive, on Thursday evening, at 8 o'clock.

DOUGHTY—On Wednesday, Jan. 14, 1920, Augusta Louise Butcher, widow of George Doughty. Funeral services at the residence of Leonard Doughty, Springfield Road, Queens, N. Y., Saturday, Jan. 17, at 2 P. M. Interment at St. John's M. E. Cemetery, Elmont, New York.

DUDDY—Ellen E., on Tuesday, Jan. 13. Funeral from the residence of her daughter, Mrs. John J. Fagan, 1,435 University Avenue, on Friday morning. Requiem mass, Sacred Heart Church, Shakespeare Av. and 169th St., 10 o'clock.

EIS—Anna Diamondstein died in her 44th year, Jan. 14, 1920, beloved wife of Samuel, beloved mother of Naomi E., Leon L., and Benjamin M. Funeral private from her late residence, 1,000 Fulton St., Brooklyn, N. Y., Jan. 15, 1920, 11 A. M. Kindly omit flowers.

EIS—CASSIA CHAPTER, No. 245, O. E. S., notifies its members with deep sorrow of the decease of Sister Anna Diamondstein Eis. Funeral will take place from her late residence, 1,000 Fulton St., Brooklyn, Thursday, Jan. 15, 1920, at 1 o'clock.
JEANETTE VAN BOALTE,
Worthy Matron.
GERTRUDE BUCHSENHOLZ,
Secretary.

FOWLER—On Jan. 13, 1920, Theodore W. Fowler, in his 84th year. Funeral services at the residence of his son, Robert T. Fowler, 245 Summit Av., Mt. Vernon, N. Y., Wednesday evening, 8 o'clock. Interment Ivandell Cemetery, Somers, N. Y., Thursday, 2 o'clock. York (Pa.) papers please copy.

FRIEDMAN—Sallie, relict of Armin Friedman, Jan. 13. Funeral from Brophy, New Utrecht Av. and 57th, Brooklyn, 3 P. M. on Jan. 15.

FUNNELL—At Huntington, L. I., on Jan. 13, 1920, Sarah Hewett Funnell, widow of Henry C. Funnell. Funeral services will be held at her late residence, Huntington, L. I., on Friday, Jan. 16, at 2:30 P. M. Interment Huntington Rural Cemetery.

GUMPERT—Alexander, Jan. 14; aged 71, loving husband of Lena Alexander and devoted father of Joseph, Ralph, Manny, Lena, Stella, Jack, Sadie, Annie and Max. Funeral Thursday at 2, P. M., 952 Dawson St., Bronx.

HADEL—Selma, on Jan. 12, at her home in Crestwood, N. Y., Selma Hadel, in her 78th year, dearly beloved friend of May Bear Solomon, and sister of Theodore Hadel and Rosalie Bretsfeld. Funeral services will be held at the synagogue of the Hebrew Orphan Asylum, 137th St. and Amsterdam Av., on Thursday, Jan. 15, at 10 o'clock.

HADEL—Members of the SELIGMAN SOLOMON SOCIETY, alumni of the Hebrew Orphan Asylum, are requested to attend the funeral services of our departed friend, Miss Selma Hadel, at the Hebrew Orphan Asylum, 137th St. and Amsterdam Av., Thursday, Jan. 15, 1920, 10 A. M.
LOUIS FREUND, President.
S. RABINOWITZ, Secretary.

Whereas, Almighty God has deemed fit in His infinite wisdom to take from our midst Miss Selma Hadel, who has been a mother and a guiding spirit to the orphan; and

Whereas, Her devotion to duty has covered a period of many years of self-denial, love and motherly affection for the unfortunate, deprived in early life of maternal guidance; and

Whereas, The results of her achievements, reflected among unnumbered graduates of the Hebrew Orphan Asylum, stand out as a sublime monument to her memory.

Be It Resolved, That we, the members of the Seligman Solomon Society, alumni of the Hebrew Orphan Asylum, with contrite hearts and deepest feelings of reverence, bepray for her unto Almighty God, His blessings on her memory as a Good Mother in Israel. And unto her soul, peace.
LOUIS FREUND, President.
S. RABINOWITZ, Secretary.

HADEL—The Board of Directresses of the LADIES' SEWING SOCIETY of the Hebrew Orphan Asylum begs to inform the members of the society of the passing away of Selma Hadel, the matron of the institution for thirty years. Her kindness and courtesy to the members of our board and her love and motherly care for the orphans were deeply appreciated. Members of the society are requested to attend the funeral services.
Mrs. I. N. SPIEGELBERG, President.
Mrs. G. M. THURNAUER, Hon. Sec'y.

HADEL—The Board of Trustees of the HEBREW ORPHAN ASYLUM announce with deep regret the departure from this life of Selma Hadel, for thirty years the matron of the institution. Funeral services will be held in the synagogue of the Hebrew Orphan Asylum, Amsterdam Av. and 137th St., Thursday, Jan. 15, at 10 o'clock. Members are requested to attend.
JOSEPH E. NEWBURGER, President.
EDWIN MAYER, Honorary Secretary.

HAZARD—On Wednesday, Jan. 14, 1920, Harry Williams Hazard of 16 West Franklin St., Richmond, Va., and Bay Head, N. J., in the 64th year of his age. Services at the house Friday morning at 11 o'clock.

HELLER—Solomon, dearly beloved husband of Paula Lehman, father of Lawrence and brother of Louis, Marcus, Maurice Heller and Mrs. Pauline Oestreicher. Services THE FUNERAL CHURCH (Campbell Building), Broadway at 66th St., Thursday, Jan. 15, at 10:30 A. M. Members of the Retail Clothiers Association of New York please attend.

HEWLETT—On Tuesday, Jan. 13, Hester A., widow of Algernon C. Hewlett, in her 87th year. Funeral services at her late residence, 10 East 127th St., on Friday afternoon at 1:30 P. M. Members of Alexander Hamilton W. R. C., No. 102, and Alexander Hamilton Post, No. 182, invited.

HIRSCHFIELD—Harry, beloved husband of Flora Hirschfield, suddenly. Funeral Friday, 1 P. M., West St., Bayside.

HIRSCHFIELD—Harry, Brethren of GARFIELD LODGE NO. 805, F. and A. M., are hereby requested to attend the funeral services of our late brother, Harry Hirschfield, to be held at his late residence, West St., Bayside, L. I., on Jan. 16, at 1 P. M. Train leaves Pennsylvania Station 12:20 P. M.
ALBERT R. SASSERATH, Master.
HARRY WERNER, Secretary.

HIRSCHFIELD—Members of the SELIGMAN SOLOMON SOCIETY ALUMNI OF THE HEBREW ORPHAN ASYLUM: Please note the sudden demise of our member, Harry Hirschfield. Funeral services will be held at his late residence, West St., Bayside, L. I., Friday, 1 P. M.
LOUIS FREUND, President.

HOGAN—Jan. 13, Dennis Hogan, aged 83 years. Funeral from his home, 336 West 14th St., Thursday, Jan. 15. Requiem mass at St. Bernard's Church, 10 A. M.

HOYT—Suddenly, of pneumonia, Jan. 12, William E. Hoyt, beloved husband of Margaret Marsh. Funeral from his late residence, 2,625 Grand Concourse, Thursday, 3 P. M. Automobile cortege.

HUTCHINSON—Suddenly, Jan. 12, James Edward Hutchinson, devoted son of Mary J. and the late William H. Hutchinson and dearly beloved husband of the late Mary A. Walsh. Funeral from his late residence, Graham Court, 116th St. and 7th Av., to Church of Our Lady of Good Counsel, East 60th St., Jan. 16 at 9:30 A. M. Automobile cortege.

HYATT—Jesse M., of Washington, D. C., Colon, Panama, after a short illness, on Jan. 14. Interment Washington, D. C.

IJAMS—On Jan. 11, 1920, at Owego, N. Y., Mrs. Caroline Hyams of Princeton, N. J., born Oct. 16, 1843, beloved aunt of Elizabeth Armstrong and William I. Lander. Milwaukee papers please copy.

JOHNSTON—Suddenly, Wednesday, Jan. 14, William A., beloved husband of Minnie Morris Johnston. Notice of funeral hereafter.

JOSEPH—Isaac, age 21, father of Rachel Solomon, Jessie Jacobs, Rose Solomon, Jacob, Moses, and Henry Joseph. Funeral Friday, Jan. 16, 12 M., 180 Albright St., Brooklyn.

## Died.

KAPLAN—Benjamin, 671 Gates Av., Brooklyn, beloved husband of Fannie, father of Harry, Mrs. George E. Medalie, Ruth, Mrs. George Silverstein, Silvia, Mrs. William Wedeen and Irving. Funeral at 10 A. M. Jan. 18.

KEARNEY—Rosina (O'Doherty), beloved wife of William P. Kearney and mother of Leo, William J., and Rev. James M. Kearney. Funeral from her late residence, 157 East 60th St., on Thursday morning, Jan. 15, at 10 o'clock; thence to St. Agnes's Church, East 43d St., where a solemn requiem mass will be offered for the repose of her soul. Interment Holy Cross Cemetery. Auto cortege.

KERVAN—Suddenly, Jan. 13, 1920, Matthew C., son of the late John S. and Elizabeth Kervan. Funeral service at 150 West 135th St., N. Y., Friday, Jan. 16, at 8 P. M.

KING—On Jan. 14, 1920, Emily, widow of the late Wilbert D. King of Truro, Nova Scotia. Services at the home of her daughter, Mrs. Avery A. Thaw, 270 Ryerson St., Brooklyn, on Thursday, Jan. 15, at 8 P. M. Interment Truro, Nova Scotia.

LAHENS—Louis E., at Roosevelt Hospital, on Tuesday, Jan. 13, beloved son of Phebe Pearsall Lahens, in his 55th year. Funeral services at St. Patrick's Cathedral, at 10 A. M., Thursday, Jan. 15.

LAHENS—SOCIETY OF COLONIAL WARS IN THE STATE OF NEW YORK, office of the Secretary, 43 Cedar St., New York City—With deep regret announcement is made to the members of this society of the death in New York City, Jan. 13, 1920, of their late associate, Louis E. Lahens, Number 909 on the roll.
HOWARD DUFFIELD, Governor.
T. LUDLOW CHRYSTIE, Secretary.

LAHENS—VETERANS OF THE 7TH REGIMENT, N. G., N. Y.: Members are requested to attend the funeral services of Lt. Louis E. Lahens, Quartermaster's Dept. (10th Company), at St. Patrick's Cathedral at 10 A. M., Thursday, Jan. 15.
WILLARD C. FISK, President.

LAHENS—THE ASSOCIATES OF THE ENGINEER CORPS AND COMPANY K, 7TH REGIMENT, N. G., N. Y., announce with sorrow the death of their member, Lieutenant Louis E. Lahens. Members of the association are requested to meet at 9:45 A. M. on Thursday, Jan. 15, at St. Patrick's Cathedral.
Colonel ROBERT McLEAN, President.
CHARLES H. VOORHEES, Secretary.

LANDAU—Sophie, beloved mother of Bernard and Dorothy Landau, dear sister Adele Felsttiner, Malvina Frankel, William and Bernard Lindenberg. Funeral from her late residence, 70 St. Nicholas Place, corner 154th St., Thursday, Jan. 15, 10 A. M.

McCABE—Jan. 14, James McCabe, beloved husband of the late Hannah Horgan McCabe, at his residence, 145 West 97th St. Funeral Saturday, Jan. 17, at 9:30 A. M. Requiem mass at the Church of the Holy Name, Amsterdam Av. and 90th St., at 10 o'clock.

MULLER—Suddenly, Jan. 14, Frederick, son of the late Frederick and Catherine Bly Muller. Funeral services at the Heffernan Funeral Parlors, at 670 2d Av., New York City, Friday, Jan. 16, at 2 P. M.

NASHELSKI—Bertha, of Christchurch, New Zealand, widow of the late Solomon, beloved mother of Rachel, Benjamin, Louisa, Mel and Marcus. Funeral from her late residence, 250 Manhattan Av., Friday, Jan. 16, 10 A. M.

ORDWAY—C. Aurora, wife of the late Edward Ordway, on Jan. 14, at Pleasantville, N. Y., in her 87th year. Funeral from her late residence Friday at 2:30 P. M.

PETERS—On Wednesday, Jan. 14, at his residence, 883 Sterling Place, Brooklyn, John F. Peters, beloved husband of Mary V. (nee Coughlin) and son of A. J. and Catharine Peters. Funeral on Saturday, Jan. 17, at 9:30 A. M.; thence to the Church of St. Gregory, Brooklyn Av. and St. John's Place, where a requiem mass will be offered for the repose of his soul. Interment Holy Cross.

POWERS—On Jan. 14, after a lingering illness, Maurice A. Powers, beloved husband of Viola Ritterband Powers, son of Abigail and the late Louis Powers. Funeral private.

RICE—At New Brunswick, N. J., on Wednesday, Jan. 14, 1920, former Judge J. Kearney Rice, beloved husband of Julia Nelison Rice, in his 71st year. Funeral services at Christ Episcopal Church, New Brunswick, N. J., on Friday, Jan. 16, 1920, at 3 o'clock.

ROBERTSON—On Jan. 13, 1920, Ann Eliza A. Robertson, beloved wife of the late Alexander W. and mother of William H., John W. B., and Alexander W. Funeral services Thursday evening at 8 o'clock at the residence of her son, Alexander W. Robertson, 51 Grant St., Sherwood Park, Yonkers. Mount Vernon station, Harlem Division. Interment Greenwood Cemetery.

ROBERTSON—In this city, Mrs. Jane R. Robertson of Bedford Hills, N. Y., widow of H. H. Robertson, aged 85 years. Funeral private. Friends kindly omit flowers.

ROSECRANTZ—Clarke M., suddenly, at his home, in New York City, on Tuesday, Jan. 13, in the 51st year of his age. Funeral private.

ROTH—Julia A. Roth, widow of Phillip Roth, passed away suddenly on Jan. 13, 1920. Funeral at her late residence, 44 Shelbank Place, Rockville Centre, L. I., on Thursday evening at 8 o'clock. Trains leave Flatbush Station at 6:51 P. M., at Pennsylvania Station at 6:49 P. M., returning at 9:27 P. M. Limousines will be at Rockville Centre Station.

ROURKE—On Jan. 14, 1920, John H. Rourke, beloved father of Mary P. Rourke and William B. Rourke. Funeral from his late residence, 142 East 52d St., on Saturday, Jan. 17, at 10:30 A. M.; thence to St. Patrick's Cathedral. Interment Calvary Cemetery.

SACHS—Suddenly, on Jan. 14, Jennie, nee Goldstein, dearly beloved wife of Dave, and mother of Edna, Beatrice and Herbert, in her forty-fifth year. Funeral Friday, 10 A. M., from her late residence, 250 Schenectady Av., Brooklyn, N. Y. Interment Mt. Carmel Cemetery.

SAWYER—On Tuesday, Jan. 13, at Winter Park, Fla., George Pliny Sawyer of Buffalo, N. Y., husband of Ida Wilcox Sawyer and son of the late James Denison and Olivia Field Sawyer. Burial at Buffalo.

SCHOVERLING—Augusta, wife of the late August Schoverling, after a lingering illness, in the 69th year of her age. Interment private.

SCOTT—Samuel W., suddenly on Monday, Jan. 12, 1920, husband of the late Elizabeth Long Scott. Funeral from residence of Frank M. Hart, 1,230 President St., Brooklyn, Thursday morning. Mass at St. Ignatius Church at 10 A. M.

## Died.

SEIDEL—Jacob, on Jan. 13. INDEPENDENT MOSKOWSEE BENEVOLENT ASSOCIATION requests its brethren to be present at funeral services on Thursday, at 10 A. M., at Montefiore Home, 210th St. and Gunhill Road. Interment at Washington Cemetery. By order of President. A. BERNSTEIN.

SHONGOOD—On Wednesday, Jan. 14, 1920, at his residence, 37 East 75th St., Julius Shongood, beloved husband of Nadne Berlin Shongood, father of Joseph, beloved son of Della and the late Joseph Shongood. Notice of funeral hereafter.

SIMONSON—On Tuesday, Jan. 13, 1920, Lewis Simonson, husband of Anna Gibson, in his 71st year. Funeral services will be held at the Moravian Church, New Dorp, Staten Island, on Thursday, Jan. 15, at 2:30 P. M. Relatives and friends invited to attend.

SLEIGHT—Jabez G., on Jan. 13. Services THE FUNERAL CHURCH (Campbell Building), Broadway at 66th St., Thursday, Jan. 15, at 4 P. M.

SOMERS—Suddenly, Jan. 12, at 442 Summit Av., St. Paul, Minnesota, Lucy A., beloved wife of George O. Somers, formerly of New York and Chicago. Services and interment at Toronto, Canada, Jan. 15.

STRUSS—Entered into rest, in her 91st year, Margaretha, widow of Henry Stru

# BOLIVIAN OFFICIAL URGES SEA OUTLET

### Commends Trade Possibilities of His Country to American Business Men.

### ASKS AMERICA'S SUPPORT

### New York Board of Trade Goes on Record Against Compulsory Health Insurance.

J. L. Tejada, former Secretary of the Treasury of Bolivia, a delegate to the Second Pan-American Congress, which will meet this month in Washington, spoke at a luncheon given by the New York Board of Trade yesterday in which he made an appeal for the support of the United States in helping to obtain for Bolivia a free outlet to the ocean.

He said that the lack of a sea port was responsible for statistical figures showing that Bolivia had practically no foreign commerce. He said that his country was the second largest producer of tin in the world, that all the bismuth now consumed in the world comes from Bolivia, and that goods to the value of 479,000,000 Bolivian dollars were sent to the United States last year.

Mr. Tejada told of the building of a Pan-American railroad line, which is practically completed and now unites seven of the South American countries. He said that Bolivia recently discarded the English standard of value and the American dollar had been substituted as the standard of exchange and was valued the same as the Bolivian dollar.

He said that a country which had increased its commerce with the United States 172 times during the four years of the war, and which had spent $75,-000,000 in gold in the development of its railroads should be worthy of the consideration of the American business man. He said that he was seeking $20,000,000 from the American market.

A resolution was adopted condemning compulsory health insurance legislation as "extremely objectionable and inequitable," and tending "to degrade and pauperize the people. It is an extremely radical, paternalistic and socialistic scheme of legislation." The resolution declared "... it is more important to prevent disease than to pay sick benefits" and suggested increasing the effectiveness of the State Health Department and local health authorities.

A resolution also was adopted advocating the "open shop" and "approving the action of the Iron League Erectors Association and of the National Association of Employing Lithographers in their effort to raise industry and labor from the power of the walking delegates."

### Chosen Bishop of Delaware.

DOVER, Del., Jan. 14.—Bishop Nathaniel S. Thomas of Wyoming, formerly of Philadelphia, was elected successor to Bishop Kinsman at a convention of clergy and laity of the Episcopal Church today. Four ballots were taken. The nominees in addition to Bishop Thomas were Bishop Garland, Philadelphia; Bishop Cook, Baltimore; Bishop Agnier, New York; Bishop Rickie and the Rev. F. M. Kirkus, Wilmington, and the Rev. George Davenport, New York.

## Education Notes.

Regents certificates of admission were given last night to the New York Evening High School for Men and the Harlem Evening High School for Men. Their graduates hereafter will have the same standing as graduates of the day high schools.

The Committee of the Whole of the Board of Education will meet at 4 P. M. Monday to consider the question of public school buildings.

Delegates from the Mothers' Club of P. S. 128, Brooklyn, appeared before the Board of Educa ion at its meeting yesterday, and through Mrs. Arthur J. Stern of Bensonhurst asked for relief from present conditions. The school has 2,541 pupils, but seating capacity for only 1,700. The sanitary conditions are bad. The board promised to do what it could to remedy matters.

A course in materials and methods of teaching bookkeeping will be opened in Hunter College. Registration will take place Jan. 22. The course will consist of twenty sessions of one hour and a half each on Thursday afternoons.

The students of the Brooklyn Training School for Teachers, including some of the older pupils of the Model School, enjoyed a treat at the latest weekly assembly. Samuel Abbott, who conceived and executed the idea of the Roosevelt Memorial Flag flight, gave an account of the entire journey from Buffalo to Oyster Bay. Seventy lantern slides were used in showing the route of the flag, scenes of historic importance in the State, and interesting incidents of the flight. Before the lecture the school sang "The Shoot-crowned King," and at the end of the lecture some verses composed by Herman Hagedorn, with the life of Roosevelt as the theme, were sung to the music of "The Long, Long Trail."

The Board of Education has requested the Board of Aldermen to grant it permission to purchase such perishable supplies, estimated cost $10,000, as may be needed during 1920 in connection with the school luncheons without public letting.

The Teachers' Interests Organization has protested to the Board of Education against the lowering of the qualifications for the position of teacher-clerk and has recommended that a fitting salary be granted.

The President of the Bronx has reported to the Board of Education the appointment of members of Local School Boards of Districts 17, 18, 19, 20, 23, and 24.

Samuel M. Patterson and Edythe M. Smart have been appointed teachers in training schools.

## THE WEATHER.

WASHINGTON, Jan. 14.—The northern disturbance is now off the coast of Newfoundland but another from the North Pacific Ocean is developing over the Northwest, elsewhere the pressure is high, although generally falling from the Mississippi Valley westward. Light snows continued from the lake region eastward and there were also some light local rains in the East Gulf States and rain in Washington and Southern Arizona. Elsewhere the weather was generally fair.

It is decidedly colder than on Tuesday from the lake region and upper Ohio Valley eastward with temperatures from ten to twenty degrees below the seasonal average. In the West, temperatures are generally higher and above the seasonal average as a rule. It will be somewhat warmer Thursday in the upper lake and west lower lake region and the Ohio Valley and warmer by Friday in the Atlantic States.

There will be snow Thursday and Friday in the upper lake region extending by Thursday night and Friday into the Ohio Valley and the lower lake region. In the Atlantic and East Gulf States fair weather Thursday will be followed by increasing cloudiness Friday.

Storm warnings are displayed on the Atlantic Coast from Virginia to Massachusetts, but will be lowered Thursday morning.

Winds off Atlantic Coast: North of Sandy Hook, Sandy Hook to Hatteras, diminishing northwest to north winds with fair weather. Hatteras to Florida Straits: Moderate northwest to north winds with fair weather. East Gulf Coast: Gentle north and northeast winds with fair weather. West Gulf Coast: Gentle to moderate northeast and east winds, generally cloudy, probably rain by Thursday night. Northern disturbance now on Newfoundland coast. Northwest Storm warnings still displayed Virginia to Massachusetts.

FORECAST TODAY AND FRIDAY.

Eastern New York—Fair, continued cold Thursday, Friday increasing cloudiness, not quite so cold.

New England—Fair, continued cold Thursday, Friday fair; east, increasing cloudiness; west portion, not quite so cold.

Western New York—Fair, Thursday, except snow flurries near the lake, continued cold Friday, local snows and not so cold.

Western Pennsylvania—Partly cloudy Thursday, Friday snow and warmer.

The temperature record for the twenty-four hours ended at 11 P. M., taken from the thermometer at the local office of the United States Weather Bureau, is as follows:

| | 1920. | 1919. | | 1920. | 1919. |
|---|---|---|---|---|---|
| 8 A. M. | 23 | 31 | 4 P. M. | 15 | 43 |
| 6 A. M. | 22 | 31 | 6 P. M. | 15 | 41 |
| 9 A. M. | 22 | 36 | 9 P. M. | 12 | 39 |
| 12 M. | 21 | 38 | 11 P. M. | 10 | 40 |

This thermometer is 414 feet above the street level. The average temperature yesterday was 16 for the corresponding date last year it was 36; average on the corresponding date for the last thirty-three years, 30.

The temperature at 8 A. M. yesterday was 22; at 2 P. M. it was 15. Maximum temperature, 23 degrees at 8 A. M.; minimum, 10 degrees at 11 P. M. Humidity, 33 per cent. at 8 A. M.; 39 per cent. at 8 P. M.

The barometer at 8 A. M. yesterday registered 29.72 inches; at 8 P. M. it stood at 29.85 inches.

### Weather in Cotton and Grain States

N. C. and S. C.—Fair Thurs.; Fri. slightly warmer.

Ga.—Fair Thurs.; Fri. slightly warmer.

Fla.—Fair Thurs. and Fri.

Extreme northwest Fla. and Ala.—Fair Thurs.; Fri. unsettled.

Miss.—Fair Thurs.; Fri. cloudy.

Tenn.—Fair Thurs.; Fri. increasing cloudiness, no decided temperature change.

Ky.—Partly cloudy and slightly warmer Thurs.; probably rain or snow at night and Fri.

Ind.—Cloudy and warmer Thurs.; probably rain or snow by night and on Fri.

Lower Mich.—Snow Thurs. and probably Fri. slightly warmer.

Upper Mich.—Snow Thurs. and probably Fri., slightly warmer Thurs.

Ohio—Cloudy Thurs., slightly warmer, snow in n.; snow or rain in s. at night or Fri.

Ill.—Unsettled Thurs. and Fri., with snow; warmer.

Mo.—Fair Thurs.; unsettled Fri.; moderate temp.

W. Va.—Snow Thurs. and probably Fri.; warmer.

Minn.—Snow Thurs. and probably Fri.; warmer in s. e. Thurs. and in e. and n. Fri.

Iowa—Fair Thurs.; warmer Fri.; unsettled moderate temp.

## Fire Record.

| A. M.—Wednesday. | Loss. |
|---|---|
| 12:45—18 W. 50 St.; Herney & Thompson | Slight |
| 1:40—841 E. 136 St.; J. Sisis & Son | Slight |
| 3:40—172 William St.; Schleffelin & Co. | Not given |
| 9:00—378 E. 4 St.; Sam Grossman | Slight |
| 10:20—29 W. 58 St.; James Amidere | None |
| 11:15—80 Eldridge St.; W. Rabinowitz | Not given |
| P. M. | |
| 1:00—100 E. 10 St.; Ida Polisezki | Not given |
| 1:45—307 W. 60 St.; R. Santchi | Slight |
| 1:45—230 E. 57 St.; not given | Slight |
| 1:55—Front of 442 E. 151 St. (auto); Watson Wool Co. | Slight |
| 2:15—173 Clinton St.; Fannie Cohen | Slight |
| 2:25—1,490 Lexington Av.; Mary Don. | Slight |
| 2:30—Oak Point, Score; O'Brien Bros. | Slight |
| 2:50—172 W. 132 St.; J. Jackson | Slight |
| 3:00—298 E. 162 St.; Matilda Kochman | Slight |
| 3:40—2,844 Broadway; Peter Adams | Slight |
| 3:55—218 Spring St.; not given | Slight |
| 4:10—155-173 E. 60 St. (roundhouse); Edison Co. and Consolidated Tel. & Electric Subway | $5,000 |
| 4:45—2,433 Bathgate Av.; R. Darrell | Slight |
| 5:10—120 W. 124 St.; Ernest Kumzie.. | Not given |
| 5:45—711 Eagle Av.; Max Gassing | Slight |
| 6:05—103 E. 86 St. (auto); E. Boyle | Slight |
| 6:15—Willett and Rivington Sts (auto); Phila. Rubber Works | Slight |
| 6:45—428 W. 19 St.; R. Fitzpatrick | Slight |
| 7:15—3,778 3 Av.; Harry Butnick | Slight |
| 7:05—438 W. 164 St.; Carl Brunner | Slight |
| 7:35—284 W. 135 St.; Charity News Bureau | Slight |
| 8:30—61 Broad St.; Chas. Willis | None |
| 8:45—68 St. & B'way (auto); N. Gates | Slight |
| 9:40—1,173 Av. A.; rubbish; Flower Hospital | Slight |
| 10:10—288 7th Av.; chimney; U. S. Gov. | None |
| 10:20—364 Amsterdam Av; Meyer & Peter | Slight |
| 11:10—9 E. 22 St.; D. & H. Lunch Co. | Slight |
| 11:40—77 Rutgers Slip—Schiffman & San | Slight |

### The Civil Service.

City.

The following list for clerk, grade 1, is announced:

Mary Fallace, 91.40; George Spann, 89.40; Gertrude Buchhold, 87.50; Maria Anzalone, 87.50; Edna I. Kinkel, 87.50; Marcelle Brady, 86.90; Gertrude McNally, 86.90; Theresa Slowey, 86.90; Marjorie Mentsinger, 86.30; Eva Hall, 86.40; Carl Turchin, 85.40; John Cooper, 85.40; Anna G. Gilligan, 85.10; Angelo Petronio, 84.50; Harold O'Hare, 84.50; Anita Rice, 84.30; Helen Donald, 84.20; Gladys Harris, 83.90; Burdick McCabe, 83.90; Adam Hahn, 83.40; William Ryder, 83.40; John Weber, 82.30; John Cunningham, 82.10; Anna McGowan, 81.80; Anna Hannon, 81.80; Helen F. Kingston, 81.80; Ethel Lalor, 81.50; Margaret Donovan, 80.90; Margaret Murphy, 80.60; Julia Murphy, 80; Joseph Monnenbacher, 79.70; Anthony Seaffid, 79.40; Annabelle Reese, 79.40; Margaret Mahrt, 79.40; Dorothy Cunningham, 79.40; Dorothy Fischer, 79.30; Michael Cody, 78.90; Julius Jacobs, 78.80; Kathryn Hamill, 78.80; James McNeil, 78.50; John Ackel, 78.40; Veronica Cronin, 78.30; Ruth Semelman, 77.90; Edward Walker, 77.60; Louise Magan, 77; Edward Dougherty, 76.50; Bernard Mells, 76.10; Mary Farrell, 75.80; Mary Mueller, 75.60; Lillian Walsh, 75.50; Helen O'Hare, 75; Harry La Bar, 74.90; Eleanore Kinnaird, 74.40; Margaret O'Connor, 74; Magnentia Mahrt, 73.50; Grace MacDonald, 72.40; Catherine C. Cull, 72.20; Mary Garthaffner, 72.20; Viola Jay, 71; Joseph Slowey, 70.20; Bernard Slevin, 70.20; Marion Hodnett, 70.10; John J. Grenin, 70.

United States.

The commission announces for Jan. 21 an examination for clerk with knowledge of greenhouse practices, for the Bureau of Plant Industry, Department of Agriculture, Washington, at $1,000 a year. Both men and women may enter this examination, but appointing officers will specify the sex. Clerical work requiring a knowledge of insectary and experimental work is conducted in the greenhouses, is needed. Competitors will be examined in spelling, 5; arithmetic, 5; penmanship, 5; letter writing, 10; copying and correcting manuscript, 5; practical questions in greenhouse practice, 40; education and experience, 30. Applicants must have had seven years' experience in growing of plants under glass and be more than 16 years old, except military or naval service applicants.

## Estates Appraised.

CRISS, HUGH C., Honekus, N. Y. (Jan. 25, 1919). The New York estate consists of his seat in the New York Stock Exchange appraised at $60,000. The estate goes to his wife, Helen G. Criss of 106 East 55d St.

FARNUM, HENRY W. (April 26, 1918). Total assets, $228,225; cash, $6,550; personal, $400; stocks and bonds, $196,000. The largest holdings are Liberty bonds aggregating $5,500; War Savings Stamps, $1,000, and shares of Insurance Company of North America, $17,675. The appraised value of decedent's equity of the above company is $12,000. The estate goes to his wife, Anna Scott Farnum.

FULLER, CHARLES N., Passaic, N. J. (Jan. 5, 1919). The New York estate consists of real estate aggregating $296,897, his brothers, William N. and Edwin Jay Fuller of Passaic, receive annuities of $2,000 each, and his friend, Rose Steere Dorsey of the same city, also receives an annuity of $2,000.

RYAN, JEREMIAH A. (Aug. 7, 1919). Total assets, $378,040; cash, $143,026; personal, $20,618; stocks and bonds, $214,078, the largest holding being Liberty bonds of the fifth issue, aggregating $50,000. His brother, Michael A. Ryan of Cambridge, Mass., receives $54,826, and Timothy J. Ryan of Providence, R. I., a like estate; $27,000. His sisters, Margaret A. Ryan, Hotel Woodward, Broadway and 55th St., and Mary E. Ryan of Newport, R. I., receive $84,454 each.

## ARMY ORDERS

*Special to The New York Times.*

WASHINGTON, Jan. 14.—The War Department published the following orders today:

### Medical Corps.

Wilds, Lt.Col. R. H., to Hazelhurst Field, Wilmerding, Lt.Col. W. E., to Fort Harrison.
Parlseau, Maj. G. E., to Hosp. No. 21, Denver.
Canning, Maj. A. J., to Ft. Bayard Hosp., duty.
Pollock, Maj. C. R., to Panama.
Cook, Capt. E. Le. C., Kenmoel, Capt. H. F. and Shelby, Capt. M. L., to Panama.
Rudolph, Capt. M. P., to Hosp. No. 19, Otees, S. C.
Wagner, Capt. P. S., to Hazelhurst Field.
Osincup, Capt. G. S., and Prothro, Capt. E. W., hon. discharged.
Irish, 1st Lt. C. G., from Panama to U. S., hon. discharged.
Thenoe to Governors Isl.
Yont, 1st Lt. J. H., to San Juan.
Cudlipp, 1st Lt. R. L., to Panama.
Beatty, 1st Lt. J. J.; Robert, 1st Lt. H. R., and Brown, 1st Lt. H. C., hon. discharged.

### Infantry.

Wisnia, Lt.Col. C. C., to Washington, with Historical Branch, War Plans Div.
Peek, Maj. N. W., to 32d, Camp Kearney.
Patrick, Capt. E. D., and Mudge, Capt. J. P., to Siberia.
Bell, Capt. L., to 30th, Camp Dodge.
Moss, Capt. W., report to commanding officer, Army Sup. Base, Norfolk, Va.
Higbee, Capt. H. G., hon. discharged.
Pritchard, 1st Lt. C. A., to 16th, Camp Taylor.
Arnold, 1st Lt. E. G., to 39th, Camp Dodge.
Bergin, 1st Lt. W. E., to Washington, to office of Dir. of Real Estate Sec.
Jordan, 1st Lt. D. J., and White, 1st Lt., J. R., hon. discharged.

### Quartermaster Corps.

Cantlon, Maj. P. E., to New Cumberland, Pa.
Hanabergh, Maj. F. J., hon. discharged.
Hallaver, Capt. H., to Raritan Arsenal.
Dole, Capt. W. S., to Camp Holabird, as utilities officer.
Beard, Maj. S. R., as finance officer, Camp Lee, Va., relieving Capt. H. A. Pittman, who will proceed to Camp Travis, on staff of Commanding General Second Division.
Westcott, Capt. E. A., to Camp Normoyle, with motor transport training school.
Farmer, Capt. H., to Fort Robinson.
Grenoble, Capt. J. S., hon. discharged.
Ellsworth, 1st Lt. F., jr., to New York City for temporary duty and discharge.
Aikens, 1st Lt. J. D., hon. discharged.

### Coast Artillery.

Spiller, Col. L. O., is assigned to defense of Chesapeake Bay Dist.
Reybold, Col. E., will report to the commanding General Coast Artillery training centre, Fort Monroe.
Bottoms, Lt. Col. S. F., to service in Q. M. Corps, San Francisco.
Griffith, Maj. H. C., to Camp Eustis.
Anderson, Capt. R., to Commanding Gen. Western Dept., as morale officer on transport Madawaska.
Green, Capt. F. A., to Ancon, Canal Zone.
Williford, Capt. E. A., from Cahu to United States; thence to Camp Eustis, Va.
Maguire, Capt. C. F., to Fort Wright.
Lynn, Capt. E. A., from Fort Mills to Fort Williams, Me.
Love, Capt. R., to Fort Monroe.
Detwiler, Capt. H. J.; Roper, Capt. P. S., and Dobynn, 1st Lt. G. B., from Oahu to Camp Eustis.
Maynard, 1st Lt. H. H., from Ft. Amador, Canal Zone, to Ft. Washington, Md., pending action on his resignation.

### Engineers.

Farring, Capt. J. M.; Fifer, Capt. P.; Bjork, Capt. D. T., and Cohen, Capt. B., hon. discharged.

### Signal Corps.

Hall, Capt. E. C., to Hospital No. 28, Ft. Sheridan, sick.
Hynson, Capt. G. L., to commanding off. at Vancouver Barracks.
Cardwell, Capt. O. B., to Camp Gordon, with 9th Field Signal Bat.
Badger, Capt. C. K., hon. discharged.

### Field Artillery.

Ralls, Capt. O. B., jr., to Madrid, Spain.
Stevens, 1st Lt. F. A., is assigned to 20th, Camp Bragg.
Hay, 1st Lt. E. B., to Washington, with War Dept. Claims Bd.

### Air Service.

Prentice, Col. J., to Walter Reed Hosp., sick.
Schiff, 1st Lt. L. D., to Ross Field, California.
Cox, 1st Lt. J. D., jr., and Notting, 1st Lt. W. M., are hon. discharged.

### Ordnance Department.

Fennell, Capt. C. R., to Ft. Thomas, for discharge.
Jones, 1st Lt. J. G., hon. discharged.

### Cavalry.

Henry, Lt. Col. W. R., to 6th, Ft. Oglethrope.
Opie, Capt. E. W., to 8th, Marfa, Texas.

### Veterinary Corps.

Keon, Maj. G. H., to office of Surg. Gen.
Eshleman, Capt. J. M., to Army and Navy Hosp., Hot Spgs, Ark., sick.

### Dental Corps.

Foard, Capt. A. C., to Walter Reed Hosp.
Gilmour, 1st Lt. H. L., jr., to Camp Humphreys.

### Miscellaneous.

Davis, Maj. A. C., hon. discharged.
Young, Capt. J. S., Philippine scouts, retired.
Erne, Capt. E. W., Trans. Corps, to U. S. Liquidation Comn, with station in this city.
Hall, 1st Lt. N. C., Sanitary Corps, hon. discharged.

### Resignations.

Valentine, Maj. E. H., Dental Corps; Winton, G. P., F.A., as temp. Capt. and as 1st Lt.
Newell, D. F., inf., as temp. Capt. and as 1st Lt.
Bende, 1st Lt. A., C.A.C.
Randolph, 1st Lt. J. H., Inf.
Fields, Prov. 1st Lt. L. D., Inf.

### Leaves.

Jedwin, Col. E., Engs., 21 days' ext.
Wilds, Lt. Col. R. H., M.C., 21 days.
Bamford, Lt. Col. F. E., 18th Inf., 1 month and 15 days' ext.
Dale, Lt. Col. H. L., M.C., 10 days.
Guthrie, Maj. W. C., M.C., 10 days' ext.
Parkinson, Maj. P. H., Inf., 1 month ext.
Schwarzkopf, Spt. H. H., Cav., 30 days.
Tenney, Capt. E. R., M.C., 15 days' ext.
Snyder, Capt. O. F., U.S.A., 30 days.
Damon, Capt. S. L., Engs., 10 days.
Hudson, Capt. W. N., Inf., 30 days.
Pittman, Capt. H. A., Q.M.C., 15 days.
Fye, Capt. J. H., F.A., 14 days' ext.
Lavery, 1st Lt. J. F., San. Corps, 10 days.
Ballinger, 1st Lt. E. H., Cav., 14 days.
Healy, 1st Lt. T. H., C.A.C., 1 month.
O'Brian, 1st Lt. P. P., Inf., 25 days' ext.

## Police and Fire News.

### Police Department.

The following transfers and assignments are ordered, to take effect 8 A. M., Jan. 16: Patrick Kelly, from St. and Edward T. O'Brien, from 16th Precinct, are transferred to Headquarters Div. to duty in Health Squad; and Patrolman Felix F. Hoffman, from Headquarters Div. to 1st; from precincts indicated to Headquarters Div. of Transportation, in automobile repair shop: Patrolmen Thomas McClatchey, 23; August Voelker, 42.

TEMPORARY ASSIGNMENTS — Sergeant George Downey, 43d, to Headquarters Div., for 10 days, from 8 A. M., Jan. 16; from precincts indicated to Headquarters Div., to Health Squad, for 31 days, from 8 A. M., Jan. 16: William Duffy, 33; Jeremiah O'Brien, 56; Philip McCahill, 29; James V. Riordan, 120; for 16 days, from 8 A. M., Jan. 16, 1920: Bartholomew Fitzgerald, 15th, as acting attendant.

From commands indicated for duty in raided premises—To 1st Insp. Dist.: James E. Mitchell, 3; William J. Finnan, 43; Joseph Van Vorst, 45; Charles B. Mason, 71; Ludvig Nadler, 70; James Wren, 85; Patrick J. Mulvihill, 95; John Beckroge, 96; Charles Isaacson, H. D.; Charles Wagner, H. D.; Jacob Waag, H. D.; Joseph Goldstein, 52; John C. Nilon, 45; Charles McGowan, 46; Charles Gutagell, 79; James Middlemiss, 83; Julius Reinert, 87; John Gibbons, 93; William F. Goodburn, H. D.; Walter J. Bellinger, H. D.; Albert F. Ball, H. D.; Thomas Reilly, H. D. To 2d Inspt. Dist.: Thomas Campton, 37; Rudolph Wassung, 73; Edward O'Brien, 39; George W. Read, 89.

To 3d Insp. Dist.: Thomas McCue, 42; James Curran, 50; Howard J. Sager, 98; Daniel McElroy, H. D.; Michael McGuinness, H. D.; Daniel Haggerty, H. D.; Daniel Cronin, H. D.; James McAuliffe, H. D.; John Windhorst, 98; Charles Wiernman, 120; William Fitzgerald, H. D.; Christopher Damm, H. D.; John Feeley, H. D.; Frank Burdick, H. D.

To 4th Insp. Dist.: John J. Coleman, 8; Bernard McByrne, 27; Frank Flanagan, 82; Henry Schneider, 37; Bernard Goldman, 80; John H. Guerin, 91; David Clancy, H. D.; Frederick Finger, H. D.; John J. Kelly, H. D.; William Mayer, H. D.; Frederick Osborne, H. D.; Hugh Sullivan, H. D.; Jeremiah J Buckley, H. D.; David Levy, 26; Anton Litzenberger, 29; Philip Arehard, 37; Patrick Ryan, 45; John O'Brien, 63; Thomas Lavrin, 111; John H. Conway, H. D.; George Gernand, H. D.; Thomas McNamara, H. D.; Martin Nauman, H. D.; George Steller, H. D.; Joseph Tormey, H. D.; Edwin J. Lang, H. D.

To 5th Insp. Dist.: Edward Lawless, 25; Thomas Bergin, 30; August Ring, 49; John J. Davis, 49; Timothy Murphy, 17; Thomas Walsh, 35; Frederick Wagner, 46; William J Doyle, 49; Stephen W. Ryan, 51; Thomas J. Griffin, H. D.

To 6th Insp. Dist.: Sidney J. Walsh, 5; Daniel K. Roche, 29; Stephen Sullivan, 31; Michael J. Connors, 53; Jeremiah O'Conner, 40; Michael Regan, H. D.; Edward Smith, H. D.; Claude Stephens, H. D.; James Daniels, 18; John Connelly, 31; James Baker, 33; Joseph Odze, 38; Gustave Priment, Traffic C; Thomas Collins, H. D.; James J. O'Neill, H. D.

To 7th Insp. Dist.; Martin H. Delano, 23; Edward Schoell, 45; Dennis Donovan, 46; Edward Potter, H.D.; Edgar McQuade, H.D.

To 16th Insp. Dist.: James Shea, 67; Michael P. Hynes, 93; Cornelius O'Leary, H.D.; Thomas H. Larkin, H.D.; James

To 14th Insp. Dist.: James Quinn, 27; Francis Connell, 78; David P. Kelly, 89; Philip Bernstein, 93; Edwin Reilly, 93; Joseph A. Allen, 96; James Gillen, 98; James Dollard, 104; Michael Mullaney, H.D.; Alexander Evans, H.D.; James Gallagher, H.D.

To 16th Insp. Dist.: James J. Fannon, 103; Joseph Callaghan, H.D.; Charles G. Orr, H.D.

To Headquarters Division—Edward Walsh, 100; Henry Bauer, Bur. of Tel.

Leave of absence is authorized (without pay): Patrolman Michael J. Brennan, 39th, for 2 days from 8 A. M. Jan. 18.

### Fire Department.

Engineer John J. Ciancy, No. 1, Eng. 85, having performed duty continuously for more than twenty years, is, on his own application, retired, on an annual pension of $1,650, to take effect from 8 A. M., Jan. 15; and, with Fireman 1st grade Thomas Finch, H. & L. 14, on a pension of $950.

Firemen 1st grade Sebastian Schiel, Eng. 230, on a pension of $950; Charles F. Wade, Eng. 75; Patrick Finn, Eng. 40; Thomas F. Leahey, H. & L. 17, are retired on an annual pension of $950 for each from 8 A. M. Jan. 16.

The resignation of Fireman 1st grade William P. Geyer, Eng. 22, is accepted, from 8 A. M. Jan. 16.

Detail, to take effect at 9 A. M. Jan. 18—Fireman 2d grade Thomas J. Hughes, jr., Eng. 22, to Chief of 10th Bat. as driver.

Special leaves of absence are granted to Firemen 1st grade James Harnett, H. & L. 1, for 15 hours, from 6 P. M. Jan. 16, and Fireman 3d grade John M. Bray, Eng. 16, for 72 hours, from 9 A. M. Jan. 20.


## Working for the End of Epidemics

The woman who systematically disinfects the germ-breeding places in her home and the man who insists upon regular and complete disinfection in his place of business, are doing more than conducting a winning fight against disease for their families and their employes.

They are spreading the gospel of disease prevention, they are helping to bring closer the era of *Universal Disinfection.* When that time comes, when every building and every street is regularly disinfected, down will go the death rate, disease will not be so prevalent as it is now, and epidemics will be unknown.

Disinfect. But as you cannot see a disinfectant kill germs, follow the lead of those who know.

Lysol Disinfectant

kills germs—all kinds, every kind. It kills them at the instant of contact. Every authority will back up this statement. Lysol is also invaluable for Personal Hygiene.

A 50c bottle makes 5 gallons of powerful disinfectant; a 25c bottle makes 2 gallons.

Be sure to get true Lysol, made, bottled, signed and sealed only by Lehn & Fink

*Lysol Toilet Soap* Contains Lysol, and therefore protects the skin from germ infection. It is refreshingly soothing and healing and helpful for improving the skin. Ask your dealer. If he hasn't it, ask him to order it for you.

*Lysol Shaving Cream* Contains Lysol, and kills germs on razor and shaving-brush (where germs abound), guards the tiny cuts from infection, and gives the antiseptic shave. If your dealer hasn't it, ask him to order a supply for you.

"Use Lysol in the Home"

Lehn & Fink


## NEW INCORPORATIONS

### New York Charters.

*Special to The New York Times.*

ALBANY, Jan. 14.—Sixty-nine new corporations with an aggregate capitalization of $3,403,500 were chartered today. They include

Jenkins-Graban & Rainey, Manhattan, freight forwarders, $100,000; H. E. Rainey, E. Y. Grabau, M. C. Jenkins, Hotel Commodore.

2,128 Amsterdam Avenue Corp., Manhattan, theatricals and motion pictures, $25,000; M. P. Kupfer, L. N. Haiblum, C. A. Davidson, 60 Wall St.

Ward Exhibition Corp., Manhattan, amusement park, 1,000 shares common stock, no par value; active capital, $5,000; C. M. Testeau, W. A. and E. J. Ward, 2 Columbus Av.

Frederick Roeber Co., Manhattan, general contracting $8,000; D. Basso, H. Hittenberg, F. Roeber, 384 E. 153d St.

Durham Hotel Co., Manhattan, $100,000; A. H. Sands, jr., J. J. Atkinson, C. J. Hulano, 66 Broadway.

Altman Fruit Co., Manhattan, $50,000; S. M. MacAuley, J. and M. Altman, 1,772 Bergen St., Brooklyn.

Rapid Strass Hat Blocking System, Manhattan, $100,000; S. A. Mumme, W. T. Stock, C. C. Pearce, 120 Broadway.

Rand's Garage, Manhattan, $10,000; J. Schulman, C. D. and E. N. H. Rosenfeld, 1,017 Bryant Av., Bronx.

New Hampton Mills, Manhattan, textiles, $100,000; F. B. Carland, H. B. Ludlum, J. W. Stewart, 280 Fourth Av.

Central Wood Products, Manhattan, $20,-000; J. H. Robins, M. Frackman, J. Jeelson, 144 East Houston St.

Independent Candy Co., Manhattan, $10,-000; C. J. Heller, R. and R. Rindner, 320 East 91st St.

Wells-Treister Co., Manhattan, furs and dry goods, $100,000; L. P. Wells, I. E. Treister, H. E. Axelrod, 921 Trinity Av., Bronx.

Segiln & Haut, Manhattan, textiles, $15,-000; P. Haut, I. and H. Segiln, 1,103 President St., Brooklyn.

Edward Clark, Inc., Manhattan, theatricals, $30,000; E. Clark, H. R. Stern, M. G. Mayer, 215 West 88th St.

B. and H. Holding Co., Brooklyn, realty and construction, $20,000; T. H. Rockwell, F. E. King, S. Drohen, 218 West 104th St.

Washburn Milling Co., Malone, flour, feed and grist, $50,000; C. G. Massey, A. E. McClary, L. Washburn, Malone.

Christ Hick, Bronx, meat and fruit products, $14,000; C. Heck, C. Kratzer, E. H. Wegner, 1,498 Simpson St.

Neifing & Kearns, Queens, dairy and grocery business, $10,000; J. B. and M. A. Neifing, J. Kearns, Corona.

Wynord Co., Manhattan, textiles, $10,000; B. P. Wynkoff, J. D. and I. Nord, 503 Greene Av., Brooklyn.

Werz Co., Brooklyn, druggists, 500 shares common stock, no par value; active capital $50,000; F. E. Varriale, N. Marks, A. B. Reed, 1,958 82d St., Brooklyn.

Talking-Phono Corp., Manhattan, phonographs, $200,000; A. C. Head, T. A. Schickling, E. M. Cuppinger, 248 Central Av., Brooklyn.

A. T. Stock Farm Corp., Manhattan, $50,-000; I. Devries, J. B. Traynor, N. W. Cook, 48 St. Nicholas Place.

Perfection Cloth Cutting Machine Co., Manhattan, $10,000; J. J. Fischer, H. J. Krakely, S. R. Gerstein, 299 Broadway.

Victory Leather Tanned Coat Supply Co., Brooklyn, $18,000; G. Visniechio, V. Tisbo, V. Saracino, 125 Mott St.

Alexander Rosenberg Co., Manhattan, textiles, $30,000; A. Rosenberg, B. Cohen, L. J. Levr, 127 West 130th St.

Utility Cabinet Works, Manhattan, $10,000; G. H. O'Gorman, A. Peebles, R. Thomson, 1,823 Washington Av., Bronx.

C. & A. Matthes Corp., Manhattan, mirrors, auto and locomotive headlights, 100 shares preferred stock, $100 each; five shares common stock, no par value; active capital, $175,000; A. R. Edgerly, L. A. Barnes, H. H. Lathan, 223 Spring St.

B. Matzkewitz, Manhattan, drug business, $10,000; B. Matzkewitz, J. Feinbloom, H. Moskowitz, 144 Blake Av., Brooklyn.

Louis Frey Co., Manhattan, blue printing, $5,000; K. Murch, M. Schoureck, F. A. McGurk, 60 Wall St.

Active Syndicate, Manhattan, general real estate agency, $10,000; J. F. Kelly, J. and M. Mills, 4 Convent Av.

J. Eisner Co., Manhattan, make clothing, 4,000 shares preferred stock, $100 each; 6,000 shares common, no par value, active capital, $1,000,000; M. H. Rosemond, C. and J. Eisner, Hotel Commodore.

Kansas City Bond Clothing Co., Manhattan, $25,000; L. Sloate, C. B. Korn, M. L. Schwab, 32 West 15th St.

De Well Realty and Construction Co., Manhattan, $25,000; G. W. Stinger, M. W. Dougherty, L. Solomon, 239 West 145th St.

Fort Washington Billiard Academy, Manhattan, $5,000; H. W. Pollock, H. L. Jacobson, 74 Broadway.

Thirty-first Street Stores, Manhattan, storage, trucking and garage $10,000; J. J. McManus, T. Nestor, F. Baer, 44 Water St.

Bloomenfield Truck Co., Manhattan, $50,-000; S. and L. Bloomenfield, M. Green, 136 Norfolk St.

Retail-Wholesale Products Corp., Manhattan, groceries, $100,000; S. M. Romanoff, I. Oring, A. Paxson, 213 16th St., Brooklyn.

Four Fifteen Fourth Avenue Realty Corp., Manhattan, $100,000; H. G. Peppard, H. Johnson M. S. Rosenber, 320 Broadway.

Kraemer & Wenke, Manhattan, restaurant and bakery, $10,000; C. J. Kraemer, C. J. Hansenstein, 21, Bubert, 850 Greenwich St.

Stone Shoe Mfg. Corp., Manhattan, 700 shares preferred stock, $100 each; 5,000 shares common stock, no par value; active capital $105,000; G. Tedesco, E. M. and J. M. Stone, 277 50th St., Brooklyn.

Sterling Magnesia Co., Manhattan, chemical laboratory, $50,000; A. Kemper, F. Cohn, G. Elson, 1,499 Crotona Parkway East.

David Bloch, Brooklyn, $10,000; W. H. Warde, W. E. and T. B. Heaslip, 43 Cedar St.

Bishara Brothers, Niagara Falls, general grocery business, $25,000; R. S. and L. J. Bishara, Niagara Falls.

Fox-Richardson Co., Buffalo, auto and mechanical supplies, $25,000; F. G. Fox, H. R. and C. E. Richardson, Buffalo.

Hollais Novelty Co., Brooklyn, infants' wear, $10,000; S. and I. Holland, 5. I. Bliskind, 278 South 2d St., Brooklyn.

Neuberger-Hillman Corp., Bronx, machinery and plumbers' supplies, $30,000; L. and M. Neuberger, I. Hillman, 1,714 Washington Av., Bronx.

Butler Premium Oil Corp., Elmira, $20,000; E. Record, C. M. Gerber, A. Mander, Elmira.

Sebeco Realty Corp., Brooklyn, $15,000; M. Braunstein, B. Segalowitz, A. Cohen, 374 South 3d St., Brooklyn.

350 West 41st St. Corp., Manhattan, realty, $20,000; M. and S. and S. Epstein, 608 Eighth Av.

Schreier, Haberman & Stillman, Inc., Manhattan, jewelry, $40,000; S. Schreier, S. W. Kroll, J. Weiss, 113 Nassau St.

Samuel Held, Manhattan, velvets and silks, $100,000; S. and D. and B. C. Held, 49 East 21st St.

Taintor Trading Co., Manhattan, chalk, china, and clay, $80,000; S. Taintor, E. M. Stothers, R. H. Travers, 27 William St.

H. S. Whiting Co., Manhattan, electric and gas fixtures, $15,000; H. S. Whiting, N. J. Peabody, K. Vanpelt, 44 Whitehall St.

Fair Tucking Co., Manhattan, hemstitching and tucking, $5,000; H. Horvenst

# OGDEN MILLS FAVORS A FEDERAL BUDGET

### Urges Passage of the McCormick Bill, and Suggests Six Changes in House Rules.

### DEPLORES TAXATION CLASH

### Says States Are Being Worsted—Advocates Committee in Each House to Pass on Budget.

*Special to The New York Times.*

WASHINGTON, Jan. 14.—Ogden L. Mills, of New York, former State Senator, appeared today, before a select committee of the Senate to advocate the adoption of the budget system by the National Government. He favored the enactment of Senator McCormick's bill on the subject and suggested six changes in the rules of the House and the Senate to accompany its passage.

Mr. Mills, who is chairman of the budget committee of the National Tax Association, said that in the conflict between the Federal and State Governments in regard to taxation that the State Governments are coming out a poor second and will be in a serious situation, in his opinion, within the next few years unless something is done by Congress to put the administration of national fiscal affairs upon a business basis. He said:

"Virtually all of the essential features of a sound budget system are to be found in the McCormick bill, and to a lesser degree in the Good bill. It is logical and proper that the Secretary of the Treasury, as the chief financial officer of the Government, should be the real budget chief, and, in my judgment, no man holding an office lower than that of a Cabinet officer will be able effectively to cope with other Cabinet officers and the various departmental and bureau heads. In the second place, if you put the budget bureau immediately under the Executive, as does the Good bill, you divorce the two essential parts that go to make up a complete budget."

In his recommended changes of rules of the House and Senate, Mr. Mills advocated a single committee in each chamber to pass upon the budget, a definite time for discussion upon the verdict of the committee, the eliminating of "riders" from legislative and appropriations bills, and a joint committee of the House and Senate to follow expenditures.

Replying to the suggestions of Mr. Mills that Congress appoint committees to follow expenditures, Senator Simmons declared that Congress already has many such committees, but that they virtually never meet.

## TOO FEW AMERICAN TOYS.

### This Among Topics Discussed by Notion-Buying Jobbers.

How to lend their patriotic support to American toy manufacturers and at the same time find merchandise to sell was a problem that soon came to the front in the trade discussions at the annual meeting of the Jobbers' Association of Notion Buyers at the Waldorf-Astoria yesterday. The jobbers appeared very willing to show their preference for American toys, not only for patriotic but for business reasons, because retail stores have been found to reject German brands. The difficulties, however, that lie in the path of a greater sale of domestic goods at the start were chiefly placed at the door of unfilled orders, thereby forcing the distributors to depend to some extent on foreign sources of supply.

Quite an important share of the meeting was devoted to a discussion of improvements that could be effected through standardization in various lines. To attend to such matters two committees were appointed, one to confer with manufacturers of safety pins, which the jobbers desire to have marked with the same numbers, and one to take up the question of a uniform size for sample cards, which are now requested in many different sizes.

Otto R. Rick of the Adam, Meldrum & Anderson Company of Buffalo suggested that more attention be paid to the proper packing of notions in order to improve the chances of a sale. While considerable progress has been made, he explained, there is room for considerable more ingenuity in this direction.

Mr. Rick was elected President and the following were appointed to other offices: R. W. Mallory of Wyman-Partridge & Co., First Vice President; Thomas E. Donovan of the Strouse-Durrell Company of Boston, Second Vice President, and A. S. Seitz of the Walter N. Moore Dry Goods Company of San Francisco, Secretary-Treasurer.

## McADOO TALKS FARM CREDIT

### Ex-Secretary Favors Mortgage Tax Exemption—Silent on Politics.

William G. McAdoo spoke last evening at a dinner of the Agricultural Publishers' Association at the Commodore. The dinner was a part of the association's three-day conference and exhibit of farm publications here.

Discussing the benefits to the farmer of the farm loan act of 1916, Mr. McAdoo criticised bills now pending in Congress which would repeal the tax exemption of farm mortgages and bonds issued against them, and also order the joint stock land banks into liquidation.

"This tax exemption," said Mr. McAdoo, "is being widely criticised as unfair to other industries, but to withdraw it would be to deprive the farmer of advantages to which the special problems of his industry entitle him. It would destroy the incentive to agricultural development so essential to the welfare of the nation." The liquidation of the joint stock land banks, Mr. McAdoo declared, would make the farmer dependent for his loans upon the twelve Federal land banks, which would prove inadequate for his needs.

Mr. McAdoo was asked again whether he would be a candidate for the Democratic Presidential nomination, but replied: "I am not talking politics this evening."

## HINES SIGNS AGREEMENT.

### Concessions to Railway Clerks' Union to be Retroactive.

WASHINGTON, Jan. 14. — Director General Hines has signed a national agreement covering rules and working conditions with the Brotherhood of Railway and Steamship Clerks, Freight Handlers and Express and Station Employes.

The agreement, it was announced today, is retroactive to Jan. 1, and will continue in force luring the period of Federal control. It provides for time and a half for overtime after eight hours, applying to all employes except certain workers whose employment is light or intermittent, and for one day's rest each week, except where operation of the individual railroads would be affected.

### B. R. T. to Run in Queens.

Transit Construction Commissioner John H. Delaney ordered the Interborough Rapid Transit Company yesterday to make the changes necessary in the construction of its line in Queens to enable the Brooklyn Rapid Transit Company to operate its cars.

The B. T. T. cars now operating via Broadway to Sixtieth Street and Lexington Avenue will be running to Queens, it was announced, some time in April, and that both lines would then be operating to Astoria on one branch of the Queens line and to Corona on the other branch.

### London Wool Market.

LONDON, Jan. 14.—At the wool auction sales today there were no features. Of the 9,500 bales offered the selection was fair. The bidding was quiet with prices in the favor of buyers.

# BUSINESS WORLD

### COMMERCIAL PAPER.

Yesterday ....6 per cent. for the best names. Tuesday .....6 per cent. for the best names. The quotations are for six months' paper.

***

### Cotton Scarfs Promised.

The information that a leading textile manufacturer of France is bringing out a cotton scarf is regarded by manufacturers of such articles here as an indication that the present vogue for knitted goods will be carried over into the warmer months in the shape of designs in lighter weight fabrics. As decoration for these cotton scarfs, Oriental or Egyptian motifs are promised. The designs will be carried out in embroidery and fringes to correspond. It is planned to provide scarfs that will in reality take the place of wraps.

***

### Further Ribbon Advances.

While the ribbon manufacturers see the necessity of holding down prices as long as possible, in view of the feeling that has been aroused against advances, the latest demands of the workers will have to be met, it is feared, by increased quotations. Since 1918 the wages paid labor, it is pointed out, have been increased by more than half, not including the present demand for 10 per cent. additional. Ribbons have something of a competitor in laces, it is explained, and if prices get too high business may slip to the rival line. This the manufacturers are not willing to see.

***

### What Paris is Wearing.

Among the various hints that have reached the local millinery trade as to "what's what" in Parisian style circles these days are the following: Shapes are slightly larger and tend to be higher at the front. Larger shapes are becoming more and more popular. Considerable satin, taffeta and metal cloth are being used. Tulle and maline are the leading features of evening and restaurant hats. With trotteur costumes many toques of fur, with flanges of satin, are being worn. The coiffeur for evening wear is made on slightly toque lines in gold or silver cloth, maline of tulle, and is trimmed with flowers, principally roses. Flowers generally seem to be coming again to the fore. The most popular colors at the moment are black, negre brown and jade.

***

### Gray Goods Have Active Day.

Trading in gray goods assumed sizeable proportions in this market yesterday, with sateens in the spotlight so far as the establishment of new price records were concerned. The chief performers were 39-inch 64-104, 4.20-yard sateens, which sold in a large way for February-March delivery at 47¼ cents. In the sheetings sales put through during the day were May-June shipments of 5-yard 36-inch 1942 counts and of 5.50-yard 42s cents. January lots of 36-inch 72-76 printcloths brought 28½ cents, while 26½ cents was paid for 39-inch 68-72s for delivery in the same month. Buyers also took January 38½-inch 64-60s at 28½ cents, with April-June deliveries of the same construction selling at 22½ cents.

***

### Drug Prices Continue Firm.

Prices of fine chemicals, crude drugs and pharmaceuticals remain firm here, Drug and Chemical Markets will say today, due to the scarcity of many articles. Menthol is again active and higher and numerous other advances also have been recorded during the last week. More activity is reported in essential oils, with the advances outnumbering the declines. In the vegetable oils section, however, there has been a slump, recent advances having been too rapid to hold. Excepting for nitrate of soda, the price trend of the heavier chemicals appears to be downward. The declines in them for the week included sodium bichromate, sulphuric acid and caustic soda. There is a strong demand for dyestuffs, both Swiss and American. Many coal-tar crudes are scarce.

***

### Welcome New Colors.

For the reason that the public has always been willing to pay higher prices for something new, there is a warm welcome in the women's wear trades in both garment and millinery lines for the new colors that are now being launched. The new Maeterlinck blue is, of course, the leading novelty shade of the moment, although those who have accepted the color are anxious about the prospects of it spreading throughout the country, owing to the uncertainty concerning the lecture tour of the poet. The vivid orange or flame colors that were launched last Fall with some measure of success are now coming out in more subdued hues that give a richer effect, and they are considered very good. It would seem, now, that some signs of balking at high prices are noticed, colors will be called upon to win over such objections.

***

### Silverware Business is Booming.

Neither the end of the holiday season nor the higher prices that have to be asked for the goods as a result of the constant advance in silver bullion have had the effect of lessening business for the local silversmiths. Houses in the Maiden Lane district report an unusual January trade, both wholesale and retail, with the demand for tea services and other large pieces a feature of the latter. Current prices for manufactured silver, which show the first advance that has been made since last August, were said yesterday to be still below bases commensurate with the present cost of the bullion. One unusual feature of the wholesale situation is the fact that the retail trade, when given the option of canceling orders unfilled at the end of 1919 or having them filled at value, decided practically "to a man" to take the goods at the new prices.

***

### Furs Selling Again for Export.

Not the least important of the various factors which combine to make a bullish fur market is the fact that export business, which had been badly hit by the falling rates of exchange, is again showing signs of activity in spite of low rates. Another factor pointing to still higher prices, according to a market report issued yesterday by the New York Fur Auction Sales Corporation, is that receipts in sales of all descriptions of furs are well below normal, particularly muskrat. In part, the report further says: "Taking into consideration the small stocks now on hand and the continued great popularity of fur fashions, present prices are justified on most articles, if not all, especially in view of the enactment of conservation laws in Australia, Canada and the United States, which it may be expected will become more stringent. The difficulties of exporting furs from Russia are enhanced, and if there is any accumulation considerable time must elapse before any appreciable portion of these collections can be brought to market."

***

### St. Louis Fur Auction.

At the fur auction to be held in St. Louis during the fortnight beginning on Feb. 2, and conducted by Funsten Bros. & Co., the value of the offerings is stated to be over $25,000,000. Included in the pelts to be sold are about 12,000 Alaska seal skins, dressed, dyed and machined, of which 8,500 are for the account of the United States Government. Other furs include: 200,000 China dog mats, 80,000 Thibet skins and roes from China, 1,500,000 squirrels, 200,000 ermine, 8,000 white fox, 70,000 kolinsky, 200,000 marmot, 123,000 fitch and 8,000 Russian sable from Siberia; 1,000,000 pounds of rabbit skins, 500,000 opossum, 40,000 wallaby, 60,000 wombat, 11,000 kangaroo, 100,000 ringtail opossum, and 60,000 red fox from Australia; 500,000 muskrat, 300,000 skunk, 400,000 opossum, 125,000 raccoon, 100,000 mink, 22,000 beaver, 80,000 wolf, 12,000 marten, 1,000 silver fox, 1,000 blue fox, 1,000 cross fox and about 70,000 red fox from the continent; 100,000 nutria, 5,000 chinchilla and 10,000 Patagonian fox from South America, and 800,000 moles, red fox, &c., from Europe.

### BUSINESS NOTES.

Strauss & Blecher, 1,128 Broadway, have been appointed selling agents for the Seafeld Knitting Mills of Philadelphia, manufacturers of sweaters, coats and knitted novelties. They will sell to the jobbing trade.

The Strouse-Hirshberg Company, Youngstown, Ohio, is now making its local office with Bayer & Lilienthal, resident buyers, 1,180 Broadway.


## BUYERS' WANTS.

*Twelve cents per word each insertion.*

ARTIFICIAL SILK YARNS Wanted. Daniel & Sons, 151 W. 26th St.: Watkins 2487.

BATHROBES Wanted—Cloth. Beacon and Esmonds, any quantity. Call Chelsea 2650.

BELTING Wanted — Open for mercerized belting 356 X, also two-inch silk belting. See Mr. Solomon, David Crystal & Co., 11 East 26th St.

BOLIVIAS Wanted—Stevens' 6116, 6140; all colors. Vanderbilt 4625.

BROADCLOTHS Wanted — Light green or dark green in any good quality broadcloth. Submit samples and quantities to L. Finkelstein & Sons, 696 Broadway.

BROADCLOTH Wanted—Style Stevens 7022, Botany 315, Style 362, 112, all shades. Gramercy 2452.

BROADCLOTH Wanted—315 or Columbia, all colors; also velours and tricotines, for spot cash. Mr. Cohen, 5696 Madison Square.

BROADCLOTH Wanted—Taupe gera mills; also 7022 Stevens, all colors, and 4312 goldtone. Gramercy 5238.

BROADCLOTH Wanted—Style 112, shades 302, 313, 314, 317, 329. Gramercy 2452.

BROADCLOTH Wanted—112 American, 110 and 2,002 Juilliard's. Madison Square 2715.

BURELLA Wanted—Steven's 6150¼ Pekin. Chelsea 4077.

BURELLA Wanted—Pekin, tan, and gray, Steven's 61085. Gramercy 1660.

CHARMEUSE Wanted—3371, in all colors and other qualities. Call Gramercy 1692.

CHARMEUSE Wanted—Rellima & Schoen, 1371 or similar. Store, 483 4th Av.

CHECK VELOUR Wanted—Stevens 2328, D. & M. 34; can use quantity. Haft, Watkins 6134.

CHECKS Wanted—Stevens, style 2531; all shades. Chelsea 9546.

CHILDREN'S COATS Wanted—Any quantity. Watkins 506.

COATS and Suits Wanted—Jobber placing orders on coats and suits. Ettenson Zalud, 11 West 32d St.

COAT SUITS Wanted—Spot cash for any quantity fall or spring garments. Watkins 5154.

COATS Wanted—Job fifty silvertones, fur-trimmed and plain, silk lined. Teitelbaum, 26 West 27th.

COTTON GOODS Wanted—White sateens, Jeans, Pepperal, Longdale; large quantities. Kiddie Garment, 35 East 20th.

COATS Wanted—Jobber placing orders on Spring coats, better grade only. Call all week, 11 East 31st, first floor.

COATS Wanted—Jobber placing orders on ladies' and juniors'. Call after 3. 9 East 30th.

COTTON GOODS Wanted—Spot cash paid for staple ginghams, all makes; quantity no object. Gerson-Kaufman Co., 368 6th Av. (corner 23d).

COTTON GOODS Wanted—Batiste, good quality; open for quantity. Alpha Waist Co., 31 West 27th.

COTTON GOODS Wanted—Voiles, organdies, batistes, sacc, cash if wanted. Stuyvesant 2120.

COTTON VOILES Wanted—Black twist, white; quantity at 4c. price. 20 West 22d, 13th floor. Gramercy 7095.

CREPE DE CHINE Wanted—5-thread, all colors. Ask for Lester, 112 Madison Av., 10th floor; Mad. Sq. 1506.

CREPE DE METEORS Wanted—Gerli Eagle or similar; cash. Phone Watkins 8363, or call Hirshfeld 114 West 27th.

DE LAND, H. 22, Wanted—Polo cloth, shade tan. Crown Cloak Co., Chelsea 5561.

DRESSES Wanted—Large jobber placing stock orders on medium and high grade taffeta, georgette, satin, meteor, crepe de chine, tricotines, serge and evening dresses, 9 to 12:30 daily. 28 West 33d St., 5th floor.

DRESSES Wanted—We will buy for spot cash jobs any quantity serge, velours, jersey tricotine, tricolette, satin, or party dresses, samples, 9-5 daily. 28 West 33d, 5th floor.

DRESSES, suits, Winter coats, waists, skirts, silk underwear wanted; better trade jobs; cash. National, 15 Lispenard; Canal 1447.

DRESSES Wanted—Placing orders on satins and taffetas, those making better class of dresses need apply. 303 5th Av., Suite 1904, between 10 and 12 o'clock only.

DRESSES Wanted—Jobber placing orders on better grade snappy taffeta, georgette and charmeuse dresses. 135 West 27th, 12th floor.

DRESSES Wanted—Jobber placing orders on better class merchandise; bring samples. 4th floor, 5 West 31st St.

DRESSES Wanted—Jobber placing orders silk and cotton dresses, bring samples. Furman, 49 Union Square.

DRESSES Wanted—Jobs of serge and tricotine dresses wanted for cash; bring samples. 3d Floor, 129 West 27th St.

DRESSES Wanted—Jobs, different materials of the better grade; also looking at new Spring samples. 39 West 29th, 7th floor.

DRESSES Wanted—Better grade taffetas, satin and georgettes. 56 East 34th, first floor.

DRESSES Wanted—Jobs in dresses wanted; any quantity; for cash. 155 West 27th, 2d floor.

DRESSES Wanted—Buying jobs, cash; all materials. Chic Made, 15 West 30th.

DRESSES Wanted—Large jobber will pay spot cash for any quantity. 5154 Watkins.

DRESSES Wanted—Jobber looking on silk dresses. 11th floor, 148 West 24th St.

DRESSES, Suits, Coats, Capes Wanted—Highest grade; cash. Telephone Canal 1128.

DRESSES Wanted—Open jobs, silk dresses, all kinds, cash. Levine, 114 West 26th.

DRESSES Wanted—Serges, georgettes; any quantity for cash. 9 West 31st; 1st floor.

ETAMINA WOOL Wanted—Any widths; submit samples from 2-4 P. M. Azise Hermanos Corp., 407 Broadway.

FLANNELS Wanted—Pink and blue stripe, 36-inch, cash. Fastofsky, Orchard 228.

FULWOOL CLOTH Wanted — All shades. Gram. 5340.

FUR COLLARS Wanted of all descriptions. Jacobs & Jacobs, 122 West 26th; Watkins 3025.

GEORGETTES AND TAFFETAS Wanted—Good quality at price; cash. Chic Made, 15 West 30th.

GEORGETTE Wanted—Empire, 1919 only; all colors. Ask for Lester, 112 Madison Av.; Madison Square 1506.

GEORGETTES Wanted—Spot cash, any quantity. 37 East 28th, Room 601, Madison Square 5146.

GEORGETTE Wanted—Open for quantity, all shades. Salan & Wit, 12 West 31st.

GINGHAMS, Percales, and Flannels Wanted —S. Menschem, 54 Canal St. Telephone Orchard 4236.

GINGHAM (Amoskeag) Wanted. H. Sternberg, 150 W. 24th St.

HOSE Wanted—Ladies' fibre silk; submit samples from 2-4 P. M. Azise Hermanos Corp., 407 Broadway.

JAP SILK Wanted—10 momie, Habutai; also 6 and 7. Rappaport & Lieberman, 2 West 28th. Madison Square 8424.

JAP SILKS—Habutai and Satins Wanted—All weights; one flight up. 377 4th Av.

JAP SILKS Wanted—2¾ to 5 momie, Cairo, 212 5th Av.

JERSEYS Wanted—Cash dress weight, immediate delivery, Jan., Feb., March.; all colors; mail samples, prices. Write W., 520 Presbyterian Building.

JERSEYS Wanted—Immediate delivery January, February, March, all colors. Submit samples to Goldsehn Bros. & Bruckner, 31 West 21st.

JERSEY Wanted—Open for quantity. Dorfman & Wiesen, 16 West 25th.

JERSEYS Wanted—13-14-ounce, all shades, quantity no object. Watkins 9093.

KERSEYS Wanted—Jullliards 110 and 2002 navy, brown, quantities. Pennsylvania 6186-7.

KERSEYS Wanted—26, 28, 30 ounce kerseys in all shades. Submit samples to L. Finkelstein & Sons, 696 Broadway.

LEATHER and LEATHERETTE Wanted—Call with samples. Cohen, Feldman & Co., 151 W. 19th.

LINENS Wanted—Ramie and French. Chelsea 6313.

MOLESKIN Wanted—Columbia or Lawrence, all numbers and colors; any quantity. A 196 Times.

NAINSOOK Wanted—58x80, either 36 or 39 inches; immediate delivery; quote best price for spot cash. G. A., 140 Times Downtown.

PAISLEY Wanted—All kinds, printed. Call with samples. Hiller Bros. & Hiller, 6 West 18th St.

PAISLEY LININGS Wanted — Suitable for suits, nice Jacquard design. Watkins 2616.

PEAU-DE-CYGNES Wanted—Navy. Chelsea 5376.

PALM BEACH or similar cloths Wanted—Any quantity; submit samples, prices, width and quantity to Room 1219, 320 Broadway. Telephone Franklin 5872.

PANAMAS Wanted, for cash quantities; cotton warp panamas; cotton warp serges. Thomas Posner, 114 West 27th St.

PIECE GOODS Wanted—Open for large quantity gray and tan all-wool poplin. Philipsborn, Gramercy 2592.

PLAIDS Wanted—Open to buy all kinds of Jamestowns, Emdyns, Broadheads, Ames, Cleveland, Parker, Wilder, Plaids, all wool and cotton warp. Mirkus Bros., 44 East 21st.

PLUSHES Wanted—Hudson seal, Ungava sealskins, fur sealskin nette, Hudson Bay B-5, B-7; others. Gramercy 1074.

PLUSHES Wanted — Hudson Bay, Unimac, Peco, Ungava, and others. Mr. Wollman, Chelsea 6696.

PLUSH Wanted—Peco and other kinds; cash. Watkins 3387.

PLUSH Wanted—Peco or similar makes. Chelsea 9340.

PLUSH, Peco, Sealskin Fur, Sealskinnette, Hudson Seal, Artex Wanted—Watkins 9862.

PLUSHES Wanted—Peco, H. & H., 200; 4040 Peerless; not cash. Madison Square 2420.

PLUSHES Wanted—Peco 4040, Peerless and H. & H. Madison Square 8503.

PLUSHES Wanted—Any quantity, any make, for cash. Chelsea 3883.

PLUSHES Wanted—Peco H. & H. 200 and Peerless. Watkins 9850.

PLUSHES—Peco and others wanted for cash. Chelsea 9485.

POIRET TWILL Wanted—Geras 50236, Rookie, color 884 or similar. Mad. Sq. 1969.

POIRET TWILL POPLIN Wanted—Black and gray especially. Millar-Mandel, 38 East 30th St.

POLO CLOTH Wanted — Stewarts, 1,000 range, all shades. Kirschner & Michaels, 144 West 27th. Watkins 3758.

POLO CLOTH Wanted—Frederick T. Lawrence 923. The Falk, Feierstein Co., Cleveland.

POLO Wanted—Lawrences 923, 390, 620; Buckley American 0386, 0696; others. Gramercy 1074.

POLO CLOTH Wanted—Open for all shades. Lawrence 923, polo. Watkins 4089.

POLO Wanted—Lawrence 923 or Deland's, natural and other shades. Chelsea 7397.

POLO CLOTH Wanted—390 and 923 Lawrences. Madison Square 2715.

POPLINS, Velours Wanted—Kelly Rafter's 300; Brightwood 4758; spot cash. Watkins 6456.

POPLIN Wanted—American or similar; in all colors. Ulin & Einstein, 59 West 19th; Watkins 64.

POPLINS Wanted—American 90610, 06077, 0326, navy and black. Watkins 2616.

POPLINS Wanted—4 ply in all colors. Ralph Silk Mills, 41 Union Sq. Stuyvesant 4883.

RARITAN Wanted—1273, all colors. D. Strauss, 12 West 21st St.

SATEENS Wanted—Will pay cash for cheap navy sateens, any quantities. Samuel Sternberg, 88 University Place. Stuyvesant 8214.

SATEENS Wanted—Colored, fancy stripes, percale, khaki and colored drill corduroy; submit samples from 2-4 P. M. Azise Hermanos Corp., 407 Broadway.

SATINS Wanted—Hall's and Alford's 40-inch satin wanted; quantity no object. Pibneer Silk Mills, 329 4th Av.

SATEENS wanted in black and colors, quantity, for cash. Kleinberger Bros., 151 West 26th.

SATINS Wanted—Cotton back, in any color and width; can use any quantity, piece dyed or yarn dyed. L. Finkelstein & Sons, 696 Broadway.

SATINS Wanted—36 inch, all-silk-yarn-dye satin duchess, black, nigger and dark navy. M. J. Colbert, 5,516 Madison Square.

SATINS Wanted—Baronette satins, Dew-kist, Kumsi-Kumsa-Fantasi. United Skirt, 2210 Chelsea.

SATINS Wanted—Wash satins only in all grades. Madison Square 3391.

SECOS Wanted—Quantity; all colors. Cairo, 212 5th Av.

SECO Wanted—500 pieces; at a price; spot cash; assorted colors. Store, 39 W. 27th.

SECO Wanted—All colors. M. Kirschner & Sons, 16 East 33d.

SERGES Wanted—Out-of-town manufacturer open to buy any quantity, navy only, 4031, 4040, 4848, TPL, 1210, 1213. Call A. Marcus, 244 5th Av., 11th floor. Phone Madison Square 7783.

SERGES Wanted—Cotton warp, S B G L, or 1210, or similar makes, also Whitmans 87, in 54-inch. Samuel Sternberg, 88 University Place. Stuyvesant 8214.

SERGES Wanted—0036, 0360, 235; tricotines, Bachman 800, 7161, 5800, or similar. Madison Square 6028.

SERGES Wanted—Cream, plain, and striped; also flannel; cash. Wm. Bessah Co., 45 East 17th; Room 506. Stuyvesant 2676.

SERGES Wanted—1210, 1213, TPS; 7035, 0385, David Carity, 44 East 23d. Gramercy 4992.

SERGES Wanted—4061, 7512, 519, quantity navy. Madison Square 4622. Estelle.

SERGES Wanted—Quantity, 54289. Watkins 6053.

SERGES Wanted—Jullliards, 4061, all colors; spot cash. Chelsea 1456.

SERGES Wanted—54, 289, navy only, for cash. Loeb-Nussbaum, 119 West 23d.

SERGES Wanted—54289-7301. Murray Hill 8145.

SERGES Wanted—4061, all colors, any quantity; spot cash. Chelsea 1456; 1457.

SERGES Wanted—Whitman's 1210, navy and copen. Phone Greeley 6172.

SERGES Wanted—87, 1210, 780, 54289, 1451, spot cash. Madison Square 1540.

SERGES Wanted—4060, C. S. G., 4002, 87, 1210, 785; tricotines. Madison Square 842.

SERGES Wanted — 4061. Madison Square 2740.

SERGES Wanted—SBGL, navy. Stuyvesant 2606.

SERGES Wanted—104, 99, 7512, brown tricotines 5541, 9, 8706. Gramercy 6510.

SERGES Wanted—Navy, U. S. 235, Amoskeag 7614, spot cash. Watkins 3708.

SERGES Wanted—7301, 7014; will pay cash. Stuyvesant 2676.

SHIRTINGS Wanted—Open for any kind of silk shirtings, large or small lots. Rainbow Shirt, 180 Greene.

SHIRTING PIECE GOODS Wanted—Open for all kinds. Alert Shirt Co., 112 Franklin St.

SILKS Wanted—Peau de cygnes, cotton-back satins, medium shades; must be below market price; will pay spot cash. Dennmerie & Co., 45 West 25th St.

SILKS Wanted—Shantungs, all weights; Pongee 12 momme, Habutai, 5¼, 6, 6½ momme; immediate delivery. Tel. Stuyvesant 6859.

SILKS Wanted—Satins, taffetas, georgettes, fancies, crepe de chines, also odds, ends; any quantity. Store, 34 East 29th, Madison Square 3678.

SILKS Wanted—Moonglo satin, XX moonglo, satin Francis, satin Etolie. Madison Square 9114.

SILK REMNANTS Wanted—Any quality; all velvets, woolen; cash. Madison Square 4941.

SILKS, Charmeuses, Satins and Taffetas Wanted. American Costume, 118 West 29th.

SILKS, Satins, Messalines, Pongees, Taffetas and Novelties Wanted. Madison Square 1804.

SILK REMNANTS—All kinds and quantity wanted for cash. Madison Square 1804.

SILKS Wanted—Wash satins and plain tub silks; large quantity. F 63 Times.

SILKS, Poplins Wanted—All kinds, also fancies for neckwear. 1133 Broadway, 244 9th Av.

SILVERTONES Wanted—15032, 15030, De Lands 9900, brown and navies only, quantity. Franklin 1774.

SILVERTONES Wanted—15032 reindeer, J. Novick, 45 West 27th St. Watkins 9044.

SILVERTONE AND VELOURS Wanted—Call Spring 259.

SKIRTS Wanted—Jobber placing orders on plaid and silk novelties; looking from 12-2. 35 West 19th, 4th floor.

SKIRTINGS Wanted—Plaid; Spring shades; any quantity. Isaacs & Brest, 245 7th Av.

SUITS Wanted—Jobber placing orders on popular priced suits. 153 West 27th, 8th floor.

SUITS Wanted—Jobber placing stock orders on suits. Call Goldstein, 275 5th Av.

SUITS Wanted—Jobber open for popular priced suits. Room 1502, 1,182 Broadway.

TAFFETA, Tricotine and Serge Wanted—Can use quantity taffeta, taffetas in navy, brown and copen, and Gerli's, Reed's and DeLand's tricotine and a variety of serges at a price; will pay cash if at a price. Call 11th Floor, I. Rabinowitz Apparrel, 37 West 28th St.

TAFFETA Wanted—A large dress house is open to buy a large quantity of taffeta; no quantity too large. M. Kirschner & Sons, 16 East 33d.

TAFFETAS Wanted—We are open for navy and copen only, for immediate delivery. Arthur Newman, 32 West 32d.

TAFFETAS Wanted—Navy and colors; must be cheap; will pay spot cash. 107 West 28th, 2d floor. Chelsea 2778.

TAFFETAS Wanted—Copen, brown and taupe, in large quantities. Broder & Co., 45 West 25th St.

TAFFETAS Wanted—Open for brown, garnet, copen and other shades, for cash. Wolf Dress, 38 West 22d St.

TAFFETAS Wanted—Navy, brown, taupe, Copen, in large quantities; will pay cash. International Dress & Skirt Co., 31 East 31st.

TAFFETAS Wanted—Open for brown, garnet, copen and other shades, for cash. Quality Dress, 118 West 22d.

TAFFETA Wanted—Luminettes or similar. Ask for Lester, 10th floor, 112 Madison Av.; Madison Square 1506.

TAFFETAS (brown and taupe) wanted in quantities. Redfern Costume Co., 22 W. 27th.

TAFFETAS Wanted—Open for quantity, all colors, cash. Silverman Stock, 136 West 28th.

TAFFETA Wanted—Quantity of navy, with Persian design, will pay cash. Broadway Dress House, 25 West 26th.

TAFFETAS Wanted—U. and D. or similar. Ask for Lester, 112 Madison Av., 10th floor; Mad. Sq. 1506.

TAFFETAS Wanted—All colors and prices; any quantity. Helpert, 42 West 38th.

TAFFETAS Wanted—Good quality only, any quantity. 19 West 27th St., 12th floor.

TAFFETAS Wanted—Navy and brown. Monarch Dress Co., 6-8 E. 27th St.

TAFFETA Wanted—Open for large quantity. Monroe Dress Co., 22 West 36th.

TAFFETAS Wanted—36 inches, in all shades. Encore Dress Co., 40 West 27th.

TAFFETAS Wanted—Navy only. D. H. Simon Co., 37 West 27th.

TAFFETAS Wanted—Stehli 5240, any quality. Store, 433 4th Av.

THIBETS Wanted—¾ cloaking and similar, brown, navy, copen, and burgundy. Frenchman & Michaels, 144 West 27th. Watkins 3758.

TRICOTINES, 0388, navy only, wanted. Harry Bidlinger, 30 West 27th.

TRICOTINE Wanted—All makes. Madison Square 3740.

TRICOTINES Wanted—Black and tan. Henry Leavy & Son, 9 West 31st St.

TRICOTINES, POLO CLOTHS Wanted—0388, similar Polos; all makes. 39 West 29th, first floor; Mad. Sq. 2096.

TRICOTINES Wanted — Andrews, Greer, Garfield 5016, Ardross, Walworth Bros., or similar. Eastern Selling Co., Worth 1091.

TRICOTINES Wanted—American 0388, for spot cash. Silverstein Cloak Co., 38 West 32d St., Madison Square 9832.

TRICOTINE Wanted—Garfield's, De Land's 817, Ben Ginsburg Co., 51 West 24th. Chel. 3465.

TRICOTINE Wanted—Botany 5954; any quantity; also any black tricotine. Gramercy 6720, 1890.

TRICOTINE Wanted—0388, Lorraine 4600 Reed 5800, plushes, peco, Baffin, and Yukon Seal. Mad. Sq. 6024.

TRICOTINES Wanted—Navy, Reed 7161, or similar. 8th floor, 58 East 20th. Mad. Square 2810.

TRICOTINES Wanted—U. S. 907, quantity navy; reasonable. Madison Square 4630, 2639. Robert Grossman Co.

VELOURS Wanted—Open to buy velours in navy, brown, beaver, taupe and burgundy; spot cash. Call Star Dress & Costume Co., 15 West 20th St. Watkins 2953.

VELOURS Wanted—Fulsman and cheap velours for dresses; cheap. Max Levine, 148 West 26th. Don't phone.

VELOURS Wanted—Buckley and Cohen 711, and Delands 900, all colors, for cash. Stuyvesant 4808.

VELOURS Wanted — Quantities American heavyweight navy brown. Pennsylvania 6186-7.

VELOURS Wanted—Silvertones, goldtones, quantity; must be at a price. Rothstein & Nelson, 4717 Watkins.

VELOURS Wanted—K 544 and 15032; silvertone; spot cash. Ohringer Co., 9 West 20th St.

VELOURS Wanted—Parker-Wilder 551; any shade and any quantity for cash. Greeley 6172.

VELOURS and Jersey Cloths Wanted. Call Cohen & Goldstein, Mad. Sq. 4620.

VELVETEEN Wanted—Will buy any quantity velveteens, all colors, all widths. Madison Square 2178.

VOILE Wanted—Gingham, plain and flowered crepe; submit samples from 2-4 P. M. Azise Hemanos Corp., 407 Broadway.

VOILES Wanted—Also organdies, batistes; quantities; cash no object. Valk, 11 East 17th.

VOILES Wanted—White and plain colors. Gramercy 1481.

WAISTS Wanted—We are open to buy 1,000 dozen pop silk waists. Schwarts Bros., 35 West 20th.

WHIPCORD O. D. Wanted—All weights, any quantity; immediate delivery. Madison Square 488.

WOOLENS Wanted—Open to buy any quantity light and heavy weight men's and women's wear; spot cash. Telephone 9697 Spring. Elias Surut & Son, 670 Broadway.

WOOLENS Wanted—Odd lots woolens. Watkins 596.

### Contracts Wanted.

CONTRACTOR of stouts exclusively, wants connection with large dress jobber, taffetas and serges. Chelsea 8798.

## OFFERINGS TO BUYERS.

*Twelve cents per word each insertion.*

AMERICAN 0334, and velours; Spring shades; serges, tricotines, goldtones, silvertones; reasonable. Julula, Chelsea 9892.

AMERICAN, Goldtones, 21221, Silvertone, 16011; all shades. Alex Cummings, Watkins 220.

AMERICAN—21221, 16011, 15042; all shades; also 12075. Madison Square 8553.

AMERICAN 16007 silvertone, to close out; $2.25 net. Madison Square 8615.

AMERICAN 21221, 16011, Joel's 500, Buckley 620, tricotines and serges. Gramercy 1807.

AMOSKEAG—7301, 7120, 7614, 7512, Andrews 1464; also American Spring colors, silvertone 16011, goldstone, 21221. Joel's 500, 406, 600; Spring velours; reasonable. Chelsea 8246.

ANGORA SWEATERS, Neckwear and Scarfs —To close out, cheap. Bandeward, 160 5th Av. (Mohawk Bldg.).

APRONS, housedresses, boys' blouses; immediate delivery. Strauss, 134 West 29th St.

ARMANO AND HOUSE DRESSES—2,000 doz. close out. Criterion, 20 West 22d St.

BELTING—For dresses, all widths; also pins, fasteners, hooks and eyes, to close out. 12th floor, 20 West 17th.

BLANKETS—Ten cases assorted; close out. 545 Broadway, 1st floor. Spring 5988.

BOYS' blouses and wash suits, full line; immediate and later shipments. Empire, 7th floor, 63 Union Square West.

BUNGALOW Aprons, Tea Aprons, Bib Aprons—Large stock on hand. Collins, 349 Broadway.

BURELLAS—Stevens 61082, colors 10, 11; cheap. Madison Square 4351-8047.

CAMEL'S HAIR CLOTH—Parker Wilder. 9 West 24th St., 4th floor. Watkins 9093.

CHARMEUSE, Meteors, Crepe de Chine — Full lines of shades. Herman Hoffman, 88 East 26th. The House of Excellent Values and Prompt Deliveries.

CHARMEUSE — Large quantities, stable shades, for immediate delivery. Store, 433 4th Av.

CHARMEUSE heavy 40-inch, both raw and converted, for spot and later delivery. Room 1403, 257 4th Av.

CHECKS—VELOURS—Byram 750; all shades, below market price. Sandman, Madison Square 1921.

CHILDREN'S DRESSES—Showing our Spring line in silks, poplins, and silk mixtures; chic models; best values; sizes 6-14; also flappers, $5.75 up. Greater N. Y. Silk, 244 5th Av.

CHILDREN'S DRESSES—Spring line of organdie, voile, colored cotton and silks, girls' and flappers; immediate delivery; attention, jobbers. May Bur Dress Co., 133 West 27th.

CHILDREN'S COATS—Closing out silverstone, novelaine, broadcloth, fur collars, sizes 10-16 years. Julius L. Goldstein, 153 West 23d.

CHILDREN'S DRESSES—Serge middy, to close out very cheap. 14-18 West 24th, 6th floor.

CHILDREN'S D

F. F. Models
FULL FORM

SUITS AND COATS
for Stout Women.

Every one of our suits and coats is made in three entirely distinct silhouettes, to fit the three main types of large women.

By providing for all three figures, we render the merchant a unique service—one which we believe no other house is so much as attempting.

Let us demonstrate on living models how admirably the smart Spring styles have been adapted to every large figure.

BERNSTEIN, BAUM
DaCOSTA CO.,
38 WEST 32D ST., N. Y.



HELLER & LONG
NEW YORK
DEPT. S.G.

"OUR PRODUCTS"

PICKWICK LINENE
BARONESS CLOTH
LINFLAX
SUITING



SWEATER
BUYERS
HAVE YOU SEEN
No. 1800?

We predict just as big a success for this number as we had with the original
Ripple Sweater
No. 1041.

ORIGINAL Manufacturers of the Ripple Sweater

PEERLESS
SWEATER MILLS
Showroom
35-37-39 W. 33d St., N. Y.



Auctions.

ON EXHIBITION TO-DAY IN
SILO'S
Fifth Ave.
Art Galleries,
40 E. 45th St.
S. W. Cor.
Vanderbilt Ave.
James P. Silo & Son, Auctioneers.

THE COLLECTION
OF THE LATE
Frank W. Woolworth
REMOVED FROM
990 FIFTH AV.
WILL BE PLACED ON
EXHIBITION
in These Galleries To-Day (Thursday) Until First Sale Day, Which Will Be
Wednesday, Jan. 21st,
and Three Following Days,
at 2:30 Each Day.
THE FURNISHINGS OF THIS PALATIAL HOME
were selected with great care, and, although most of the furniture is modern, it is beautifully reproduced from the finer French Periods, and there are hangings to match every suite.
ALSO
TAPESTRIES
RUGS AND PAINTINGS
Catalogues will be mailed upon the receipt of twenty-five cents.



BURLING, DOLE & CO., Auctioneers,
At 899 & 901 Broadway, New York.
Tomorrow, Friday, at 10:30 o'clock,
For Account Underwriters or Concern.
150 Cases Cottons & Woolens
Flannels, Lawns, Prints, Shirtings, Amoskeag Serges, Suitings & Checks, Sheetings, Pillow Cases, Towels, Damask, &c.
Terms: Net Cash before Delivery.



Auctioneers.

SMITH & JAFFE.
Salesroom 62 W. 45th St. Tel. Vand. 9830.
Office, 220 B'way. Tel. 1515 Cortlandt.
BENJ. S. WISE, Auctioneer, pays highest cash prices for household effects. 458 Columbus Av. Phone Schuyler 7175.


FIGHTING IN INDIA.

Landi Kotal Camp, on the borders of India and Afghanistan, where the British have concentrated 8,000 troops for operations against the rebellious Afghans, shown in the Rotogravure Picture Section of The New York Times next Sunday.—Advt.

# SUPPORT RAILROAD INCOME REGULATION

## Security Holders Maintain That Section 6 of the Cummins Bill Is Necessary.

## GUARDS PUBLIC INTEREST

### Elihu Root Heads Counsel in Presenting a Brief to Conferees—Plan Opposed by Executives.

*Special to The New York Times.*

WASHINGTON, Jan. 14.—Counsel for railroad security holders, including Elihu Root and John G. Milburn of New York, John S. Miller of Chicago, Hugh L. Bond, Jr., of Baltimore, and Forney Johnston of Birmingham, today filed with the conferees upon the Cummins Railway bill a brief supporting Section 6 of the bill. This section, which is opposed by the Association of Railway Executives, regulates rate fixing and excessive earnings.

At the same time representatives of more than 100 New England shipping organizations and the Manufacturers' Associations of sixteen States filed a statement approving Section 6 and also the anti-strike provisions inserted by the Senate.

The brief submitted by Mr. Root and the other lawyers in behalf of the Security Holders' Association, pointed out that the proposal criticised is nothing but the adaptation of the rate structure to the circumstances of the different railroads. This principle is not novel, the opinion asserted, referring to the early statutes regulating the net income of railroads and to a number of decisions of the United States Supreme Court in which that court referred to the injustice of applying uniform rates to all railroads and upheld the propriety of adjusting the rates to the circumstances of the different roads.

Applying this principle to the wide disparity in net income being realised by competitive railroads in the same territory, the opinion asserted that without the adoption of legislation to adjust the rates to the circumstances of the different railroads the commission would be compelled to force a net income upon some roads amounting to more than 200 per cent. of their standard rental or, as the only alternative, destroy the transportation system as a whole.

The opinion stated that the protest of the officers of the association of executives against any regulation of earnings could not meet with the approval of an association of executives organized to promote the common interests of the American railroads or the public interest in transportation. Dealing with the principle of the Senate bill relating to the rate-making provisions, the opinion called the attention of the conferees to the fact that these provisions were declared to be technically sound by the Director General of Railroads, by the Chairman of the Legislative Committee of the Interstate Commerce Commission, and by the Director of Valuation.

The opinion quoted the officials of the executives' association as approving the principle of the Senate bill in requiring rates to be made on a group basis, adjusted so that the public would pay a definite return on the fair value of railway property in each group and no more, but as opposing the regulation of excess earnings, and asserted that this position destroys itself for the reason that "sufficient revenue to sustain the public interests in transportation cannot be provided without adequate provision for the regulation of excess earnings, as any rule or method of rate-making is unworkable or impracticable unaccompanied by such a provision."

The definite rate level and the regulation of excess earnings were declared to be essential both to the survival of the railroads and in the public interests.

# FORM SECURITIES COMPANY.

### G. H. Walker of St. Louis Backed by N. Y. Capital Organizes Firm.

A new company, backed by leading financial interests in this city, shortly is to be incorporated for the primary purpose of financing industrial enterprises and dealing in investment securities. G. H. Walker, head of G. H. Walker & Co., of St. Louis, is to be President of the new company, and C. L. Holman, President of the Laclede Gas Company, of St. Louis, will be Vice President.

No official title for the new concern has as yet been determined upon, nor has it been finally decided what the capital will be.

Among those whose names are mentioned as being interested in the company are F. B. Adams, Eugene Grace, W. A. Harriman, Henry Lockhart, W. C. Potter, S. F. Pryor, P. A. Rockefeller, Harold Stanley, E. W. Stetson, J. R. Swan, Malcolm Whitman, all of New York; J. Ogden Armour, of Chicago; Elton Hoyt, of Cleveland, and Joseph E. Uihlein, of Milwaukee.

The new company, it is expected, will develop into an extensive securities distributing organization, and in some quarters it is believed that it will become one of the largest in the field.

# BELGIAN LOAN PRICES FIXED.

### One-Year Notes to be Sold at 99 and Five-Year at 95¾.

J. P. Morgan & Co. and the Guaranty Trust Company, syndicate managers for the offering of $25,000,000 Belgian Government one and five year 6 per cent. notes, announced yesterday that the subscription price for the one-year securities would be 99 and interest, and that for the five-year notes 95¾ and interest, both to yield the investor slightly more than 7 per cent.

At the offices of the bankers it was said that initial inquiry for the notes had been very gratifying, and it was predicted that the issue would prove an undoubted success.

### Biscuit Earnings Increase.

The National Biscuit Company reports net earnings after taxes of $5,849,863 for the year 1919, as compared with $5,-135,859 in the preceding year. After provision for preferred dividends, the balance available for the common stock was equal to $12.86 a share. In 1918 the balance was equal to $11.62 a share.

BANKRUPTCY SALES.

IN THE DISTRICT COURT OF THE United States for the Southern District of New York.—In Bankruptcy.—In the matter of Mount Morris Dairy Co., Bankrupt. Chas. Shongood, U. S. Auctioneer for the Southern District of New York in bankruptcy, sells Tuesday, January 20, 1920, by order of the Court, at 2 P. M., at Allen Garage, 934 Southern Boulevard, Borough of Bronx, assets of the above bankrupt, consisting of one Ford Motor Truck.
LOUIS LEVY, Receiver.
SHAINE & WEINRIB,
Attorneys for Receiver,
299 Broadway, New York.

IN THE DISTRICT COURT OF THE United States for the Southern District of New York.—In Bankruptcy.—In the matter of MOUNT MORRIS DAIRY CO., Bankrupt.—Chas. Shongood, U. S. Auctioneer for the Southern District of New York in bankruptcy, sells Tuesday, January 20, 1920, by order of the Court, at 2:00 P. M. at Allen Garage, 934 Southern Boulevard, borough of Bronx, assets of the above bankrupt, consisting of one Ford Motor Truck.
LOUIS LEVY, Receiver.
SHAINE & WEINRIB,
Attorney for Receiver,
299 Broadway, New York.

# BRITISH RAILWAYMEN OBTAIN CONCESSIONS

## Details Only, Not Principles, Are Said to be Affected in Latest Government Offer.

LONDON, Jan. 14.—The Government's reply to the National Union of Railwaymen with regard to the union's protest against the recent proposals of the Government, was submitted this afternoon.

The Executive Committee, after a deliberation and having arrived at no decision, adjourned until tomorrow.

The Government is prepared to make concessions to the railwaymen on the wage question, but is unwilling to give way on the general principle upon which its recent offer, rejected by the men's representatives, was formulated. Sir Eric Geddes, the Minister of Transportation, informed a delegation of the railwaymen to this effect during the conference this afternoon.

The Executive Committee of the union of railwaymen throughout the present railway dispute has preserved what is considered a rather unwonted secrecy in the progress of the negotiations, secrecy which has provoked adverse comment as inconsistent with the modern desire for "open negotiations."

Only tonight is an official account available of last Friday's proceedings and the grounds on which the men rejected the Government's offer. The official report shows that the men accept the principle of standardization, but want it based on the highest rate of wages instead of the average rate. They rejected the sliding scale on the ground that other factors are involved besides the cost of living. They also demand increases retroactive to August and the inclusion of the Irish railwaymen in the settlement.

Likewise, nothing was divulged tonight as to the nature of the Government's concessions, except that they concern details and do not affect the broad principles involved.

The Negotiating Committee of the Railwaymen's Union, together with members of the Executive Committee, discussed for four hours tonight their new position. Some of the delegates were emphatic in declaring that mere modification of the details and the removal of some of the anomalies would not meet the demands of their branches, and that only acceptance by the government of the full terms would justify them in voting for a settlement. The fact, however, that there was no abrupt rejection of the Government's compromise was considered a hopeful sign.

# COTTON CONSUMPTION UP.

### December Exports and Imports Increased Over Those of Year Ago.

WASHINGTON, Jan. 14.—Cotton consumed during December, 1919, amounted to 511,585 bales of lint and 25,050 bales of linters, the Census Bureau announced today. The consumption in December, 1918, amounted to 472,908 bales of lint and 10,185 bales of linters.

Cotton on hand Dec. 31 in consuming establishments was 1,834,581 bales of lint and 268,941 bales of linters compared with 1,751,724 bales of lint and 251,398 bales of linters a year ago; and in public storage and at compresses 4,145,563 bales of lint and 267,026 bales of linters compared with 4,671,085 bales of lint and 138,502 bales of linters a year ago. Cotton spindles active during December numbered 34,594,214 compared with 33,-637,960 in December, 1918.

Imports during December were 33,464 bales against 13,748 bales a year ago.

December exports were 876,852 bales, including 3,091 bales of linters compared with 588,487 bales, including 1,996 baels of linters in December, 1918.

# ASK TO RAISE BREAD PRICE.

### Wholesale Bakers and Food Administrator to Consider Increase.

The wholesale bakers of the city will confer with Federal Food Administrator Arthur Williams next week to determine whether there should be an increase in the price of a loaf of bread. This action is said to be necessary because of increased wages and the advanced cost of flour. There will be no increase in the price of bread for at least thirty days, the bakers assured Mr. Williams.

According to figures given to Mr. Williams by the wholesalers, a barrel of flour now costs $15, whereas two months ago it cost $12. It was said that 270 loaves of bread can be made from one barrel of flour.

It was announced yesterday that Department of Justice agents are collecting evidence throughout the city against retailers and others who are accused of violating the Lever act by forcing customers to buy other food articles to obtain small amounts of sugar.

# ARRIVAL OF BUYERS

Arriving Buyers may register in this column by telephoning Bryant 1000.

AKRON, Ohio—A. Polsky & Co.; B. A. Polsky, dry goods; 6 W. 32d.
AKRON, Ohio—L. G. Federman Co.; S. F. Raffel, jobs plaid skirts; 116 W. 32d.
ALBANY, N. Y.—M. Lurie & Co.; J. Lurie, jobs; dresses; 37 W. 26th.
ALBANY, N. Y.—Liepshuts Bros.; J. Liepshuts, ready-to-wear; 1,161 B'way; Wallick.
ALTOONA, Pa.—Wm. F. Gable & Co.; R. J. Hall, women's, children's hosiery, underwear; 230 5th Av.
AMARILLO, Texas—Jarett's Fashion Shop; M. Jarett, ready-to-wear; 220 5th Av.
ARDMORE, Okla.—Henry Baum & Co.; Mrs. Baum, ready-to-wear; 1,150 B'way.
ATLANTA, Ga.—Chamberlain, Johnson, Dubose Co.; Miss M. McLaughlin, art needlework; 46 West 35th; Collingwood.
BALTIMORE—American Wholesale Corp.; M. G. Frazier, laces, neckwear; 384 4th Av.
BALTIMORE—Goldenberg Brothers; D. Rosenberg, silks; Grand.
BALTIMORE—Varsity Underwear Co.; L. H. Weil, underwear materials; 130 W. 42d.
BALTIMORE—Daniel Miller Co.; A. M. Grigler, neckwear, shirt factory; W. M. Stanley, hosiery, gloves; Imperial.
BALTIMORE—Style Shop; M. H. Goldstein, ready-to-wear; Aberdeen.
BALTIMORE—P. J. McEvoy, laces, linens, serges; The Annex.
BALTIMORE—Joel, Gutnam & Co.; Miss T. Steibel, muslin, underwear; 200 5th Av.
BALTIMORE—Hutzler Bros. Co.; Mrs. N. D. Powell, millinery; 1,150 B'way.
BALTIMORE—S. Schleisner & Co.; S. Schleisner, woolens; McAlpin.
BALTIMORE—M. Rider & Sons; S. Rider, dry goods; Herald Square.
BALTIMORE—Hecht Bros. & Co.; F. S. Deutsch, women's garments; Pennsylvania.
BALTIMORE—Joel Gutman & Co.; Miss A. Lentz, ladies' blouses; 200 5th Av.
BALTIMORE—P. Kahn & Co.; L. Katzenstein, men's, boys' clothing; Pennsylvania.
BALTIMORE—B. Katzenstein & Bro.; B. Katzenstein, men's, boys' knee pants, overcoats; Pennsylvania.
BALTIMORE—L. Lowenthal & Sons; H. Lowenthal, women's ready-to-wear; The Annex.
BALTIMORE—American Wholesale Corp.; C. P. Krastell, mfg. dept.; 354 4th Av.
BATON ROGUE, La.—Rosenfield Dry Goods Co.; L. Rosenfield, dry goods; 1,150 B'way.
BIRMINGHAM, Ala.—Loveman, Joseph & Loeb; M. Sommers, coats, suits, skirts dresses; 116 W. 32d.
BINGHAMTON, N. Y.—Haskell & Davids; J. A. Davids, mfr. pants; Pennsylvania.
BINGHAMTON, N. Y.—Samuels Stores; J. Buchbaum, ready-to-wear; Pennsylvania.
BINGHAMTON—J. S. Cary Co.; R. S. Cary, ducks, denims; Ansonia.
BIRMINGHAM, Ala.—Caheen Bros.; J. S. Caheen, ready-to-wear; 1,133 B'way.
BOISE, Idaho—C. C. Anderson Co.; Wm. Morris, ready-to-wear; 116 West 32d.
BOSTON—Gilchrist Co.; Miss Wall, infants' wear; Miss M. Davis, knit underwear; basement buyers; A. Cohen, coats, dresses; J. Aronson, boys' clothing, men's furn. goods; 200 5th Av.
BOSTON—E. T. Slattery Co.; Miss Knight and Mr. Thayer, ladies' silk, wool sweaters; 25 W. 33d.
BOSTON—Gilchrist Co.; Miss O'Brien, suits; Miss Hornstein, coats; 200 5th Av.
BOSTON—Jordan-Marsh Co.; D. E. Walsh, linings, wash goods; 432 4th Av.
BOSTON—American Cloak Co.; C. E. Hayes, suitings; Bresiin.
BOSTON—S. Shapiro & Co.; S. Shapiro, dress goods; Alcazar.
BUFFALO, N. Y.—Clawson & Wilson Co.; N. Collins, hats, caps; 48 Leonard.
BUFFALO, N. Y.—Sinclair, O'Rourke, Bone Co.; W. Bone, millinery; 621 B'way.
BUFFALO, N. Y.—Barmon Bros. Co.; D. W. Barmon and M. Barmon, house dresses; Pennsylvania.
BUFFALO, N. Y.—H. A. Meldrum Co.; A. Armstrong, boys' clothing; 404 4th Av.
BUFFALO, N. Y.—Wm. Hengerer Co.; G. Debus, jewelry, silverware; 2 W. 37th.
BUFFALO, N. Y.—J. N. Adam & Co.; H. P. Bartlett, stout suits, dresses; 2 W. 37th.
BUFFALO, N. Y.—Hens & Kelly Co.; A. E. Vetter, ready-to-wear; Mr. Leverenz, silks, dress goods; Mr. Wesp, mdse. mgr.; 1,133 B'way.
BUFFALO—H. A. Meldrum Co.; J. J. Cronin, general mdse.; 404 4th Av.
BUFFALO, N. Y.—Sinclair-Rooney Co.; J. A. McCall, trimmed hats; J. S. Duncan, silks; 621 B'way; Pennsylvania.
BUFFALO, N. Y.—H. A. Meldrum Co.; E. C. Trutzel, laces, bdkfs., neckwear; F. J. Healey, dress goods, linings; J. J. Sweeney, men's furn. goods, knit goods; A. S. Dalgleish, millinery; 404 4th Av.
CAMBRIDGE, Md.—Cornell, Bowdie Co.; W. I. Bowdie, notions, furn. goods; Grand.
CANTON, Ohio—Zollinger Co.; C. W. Zollinger, ready-to-wear; 404 4th Av.
CEDAR RAPIDS, Iowa—Clark-McDaniel Co.; J. W. McDaniel, men's furn. goods; Hermitage.
CHATTANOOGA—Miller Bros. Co.; J. C. Sieving, notions, art goods; 1,150 B'way.
CHICAGO—Sears, Roebuck & Co.; H. Jogerst, A. D. Reid, dress goods, silks; 115 5th Av.
CHICAGO—C. A. Stevens & Bros.; Miss B. H. Collins, long plush coats; 40 E. 22d.
CHICAGO—Mandel Bros.; E. J. Dawson, men's underwear, furn. goods, umbrellas; 18 E. 22d.
CHICAGO—J. V. Farwell Co.; W. Feldman, domestics; 72 Leonard.
CHICAGO—S. Rosenthal; hats, caps; Alcazar.
CHICAGO—Carson, Pirie, Scott & Co.; J. C. Gelwicks, dress goods; 404 4th Av.
CHICAGO—Marshall Field & Co.; Mme. Casalis, millinery; 1,107 B'way.
CHICAGO—Chicago Mail Order Co.; M. C. Goldman, coats, suits, dresses, waists, skirts; L. Werskopf, knit goods, hosiery, men's, boys' clothing; 303 5th Av.
CHICAGO—Marshall Field & Co.; Mrs. M. Hallberg, women's costumes; 1,107 B'way.
CHICAGO—Carson, Pirie, Scott & Co.; T. E. Maddock, rugs; 404 4th Av.
CHICAGO—Carson, Pirie, Scott & Co.; A. H. Holmes, furnishing goods; 404 4th Av.
CHICAGO—C. A. Stevens & Bros.; D. A. Stevens, coats, suits; dresses, waists, muslin underwear, millinery, basement; 40 E. 22d.
CINCINNATI—John Shillito Co.; W. D. Clark, dress goods, silks; 432 4th Av.; Gregorian.
CLEVELAND—Bailey Co.; Mrs. Levine, jobs silk, serge dresses; 37 W. 26th.
CLEVELAND—May Co.; J. O. Sprowl, coats, raccoon collars; C. Hopper, marmot, raccoon coats; 37 W. 26th.
CLEVELAND—Bailey Co.; Mrs. Levine, jobs silk, cloth dresses; 37 W. 26th.
CLEVELAND—Reed Bros. & Co.; J. A. Heninger, millinery; 621 B'way.
CLEVELAND—Stearn Co.; C. L. Maas, women's ready-to-wear; 212 5th Av.
COLUMBUS, Ohio—F. & R. Lazarus Co.; Mrs. M. C. Bentley, waists, sweaters; 225 5th Av.
COLUMBUS, Ohio—F. & R. Lazarus Co.; J. F. Haskins, dry goods; 225 5th Av.; Collingwood.
DALLAS, Texas—Higginbotham, Bailey, Logan Co.; Woodfin Boggess and R. Mare, white, wash goods; 395 Broadway.
DES MOINES, Iowa—Carley's; Wm. Carley, Spring suits; 15 E. 26th.
DETROIT—J. L. Hudson Co.; G. E. Preston, mdse. mgr.; 225 5th Av.
DETROIT—Crowley-Milner Co.; G. A. Hageman, men's, women's furn. goods; 116 W. 32d.
EAST LIVERPOOL, Ohio—Samuels Stores; J. Horen, ready-to-wear; Penn.
EL PASO, Texas—J. Stolaroff, millinery; 1,150 B'way; Longacre.
EVANSVILLE, Ind.—Wm. Hughes; R. P. Hughes, millinery; 621 B'way.
FALL RIVER, Mass.—R. X. McWhirr Co.; J. Conn, coats, suits; 404 4th Av.
FORT WORTH, Texas—J. Gans, ready-to-wear; 212 5th Av.
GOLDSBORO, N. C.—A. M. Shrago, dry goods; Pennsylvania.
HARTFORD, Conn.—Sage, Allen & Co.; J. B. Maher, jewelry; Miss K. D. Sheean, waists, petticoats, negligees; 404 4th Av.
HARTFORD—Sage, Allen & Co.; Miss Sullivan, millinery; 404 4th Av.; Cumberland.
INDIANAPOLIS, Ind.—Hibben, Hollweg & Co.; L. Weisenberger, blankets, flannels; S. W. Shipp, domestics; 320 Broadway.
JACKSON, Mich.—Union Dept. Store Co.; Miss I. Brewer, ladies' ready-to-wear; 116 W. 32d.
JOHNSTOWN, Pa.—Schoenfeld Mercantile Co.; E. V. Schoenfeld, skirts; 339 5th Av.
KALMAZOO, Mich.—A. Velleman; ready-to-wear; 37 W. 26th.
LANCASTER, Pa.—Hager & Bro.; E. E. Snyder, clothing; 404 4th Av.
LANCASTER, Pa.—Watt & Shand; W. Shand, dry goods; 432 4th Av.
LANCASTER, Pa.—Buchanan & Brown; F. L. Kraft, coats, suits; The Annex.
LANCASTER, Pa.—Hager & Bro.; W. R. Laird, representing; 404 4th Av.
LOS ANGELES—Cooper, Coats & Casey D. G. Co.; C. R. Hallett, notions; 377 B'way.
LOS ANGELES—Ville de Paris; C. W. Feurt, sport wear; 303 5th Av.
LOS ANGELES—"Citrin's"; H. Citrin, gen'l mdse.; 1,150 B'way.
LOUISVILLE—Bon Ton Cloak and Suit Co.; J. Greenstein, ready-to-wear; 1,270 B'way.
LYNCHBURG, Va.—Quinn-Marshall Co.; T. B. Forbes, wash goods; C. L. Smidow, domestics; 72 Leonard.
LYNCHBURG, Va.—B. K. Merryman Co.; W. W. Merryman, dry goods; 1,150 B'way; Collingwood.
MARSHALL, Texas—J. Weisman & Co.; J. A. Jerrand, dry goods; Gregorian.
MARSHALL, Texas—J. Weissman & Co.; C. Jarrand, dry goods; 1,150 Broadway; Aberdeen.
MEMPHIS, Tenn.—Bry-Block Mercantile Co.; M. B. Turner, ladies', children's shoes; 470 4th Av.
MERIDEN, Conn.—A. S. Thomas; J. J. Killeen, notions, hosiery, furn. goods; 220 5th Av.; Somerset.
MIDDLETOWN, Conn.—J. H. Bunce Co.; Miss A. A. Long, laces, ribbons, neckwear; 404 4th Av.
MILWAUKEE—Ephraim D. G. Co.; C. A. Neidhoefer, rugs; McAlpin.
MILWAUKEE—P. A. Gross & Son; A. Gross, flowers, feathers; The Annex.
MINNEAPOLIS—Plymouth Clothing House; H. L. Kendrick, women's furn. goods; McAlpin.
MINNEAPOLIS—Minneapolis D. G. Co.; A. D. Bernard, silks, dress goods, linings, linens; J. Trimmer, knit goods; 432 4th Av.
MONTGOMERY, Ala.—A. Rice Co.; A. Rice, general mdse.; Miss Dreyfus, dresses; 306 5th Av.
MONTGOMERY, Ala.—Steiner-Lobman D. G. Co.; W. Lobman, dry goods, knit goods; 43 Leonard.
MONTREAL—Glasboro Bros.; H. Glasboro, woolens; Breslin.
MUSKOGEE, Okla.—Calhoun D. G. Co.; Miss Kutner, millinery; 1,150 B'way.
NASHVILLE, Tenn.—Lebeck Bros.; M. Lebeck, domestics, linens, hosiery; 1,261 Broadway.
NASHVILLE—Huddleston-Cooper Clothing Co.; E. Cooper, men's, boys', children's clothing; Pennsylvania.
NEW HAVEN, Conn.—E. Malley Co.; J. C. Mizer and Miss M. Cole, notions, ribbons, fancy goods; 404 4th Av.
NEW HAVEN, Conn.—Strouse Adler Co.; L. M. Ullman, corsets; 45 East 17th.
NEWMAN, Ga.—D. W. Boone Co.; B. C. Kersey, genl. mdse.; Collingwood.
NEW ORLEANS—Chas. A. Kaufman Co.; C. M. Kaufman, ready-to-wear; 116 W. 32d.
NEW ORLEANS—Marks-Isaacs Co.; B. Isaacs, gen'l mdse.; 1,150 B'way.
NEW ORLEANS—Maison Blauche; S. Simon, neckwear, vellings; 116 W. 32d.
NEWTON, N. C.—Copeland's; Mrs. Schenck, A. Copeland, and C. Copeland, ready-to-wear; 2 W. 29th.
NORFOLK, Va.—New York Clothing House; J. Stearn, furn. goods; Marlborough.
NORFOLK, Va.—D. Samler, millinery, coats, suits; Herald Square.
PHILADELPHIA—Lit Bros.; H. Belderman, children's, infants' wear; 1,261 Broadway.

Continued on Page Fifteen.

For smarter styles, finer workmanship, unexcelled fabrics, quick sales, and splendid profits, our new Spring line of silk underwear is precisely what you desire.
Ready for delivery.

IRENE UNDERWEAR CO.
45-47 West 27th Street
New York

Come Here for BLUE

THIS season you can have a new experience.

You can buy all your navy blue dresses from one house—

—from a house that makes navy blue dresses *only*.

—from a house that, consequently, can give you smarter styles and more of them than you ever had before in this color.

You know without our telling you that the bulk of your business is done in this shade. Then think how much easier we've made your buying problem.

All you have to remember is, to *Come Here for BLUE!*

*Sold to only one store in a town*

The House of Many Blue Dresses Inc.
377 Fourth Avenue,
(Opposite Madison Sq. Garden)
NEW YORK



SEE OUR
Six
Wonderful
Values
in Beaded Georgette
$14.75
The Talk of the Town
M.
KIRSCHNER
& SONS
14-16 East 33d St.,
New York City



BARGAIN

45 Crepe de Chine good quality shirtwaist dresses, Georgette shawl collars, skirts trimmed with clusters of hemstitching. $12 each.

| | | Sizes. | | | |
|---|---|---|---|---|---|
| 11 | Taupe | 2-36 | 7-40 | 1-42 | 1-44 |
| 15 | Navy | 1-36 | 6-38 | 7-40 | 1-42 |
| 5 | White | 1-38 | 2-40 | 2-42 | |
| 12 | Flesh | 4-38 | 4-40 | 1-44 | 3-42 |
| 1 | Orchid | 1-36 | | | |
| 1 | Pearl Gray | 1-40 | | | |

Call Greeley 1234, extension 397, Miss O'Connell.

ORIGINAL SPRING IDEAS in STURMLEATHER COATS
GENUINE LEATHER
LEO F. STURM
61 West 30th St.



TAFFETA DRESSES $8.75 up
SILVERMAN & STOCK
130 West 28th St.



Abe Millman Says

"Too bad my dainty, fairy-like smocks can't be delivered as quickly as they're ordered. Most dealers wire for them! But leave it to me, I'll see that you get real telegraphic speed in deliveries via the Burleson route."

Joan of Arc SMOCK



Today's Special Offering

The smock achievement I am today announcing, I take special pride in. When you see it, you will admit that it is quite an accomplishment at the price of only $42.00 a dozen. I promised to show you some wonders, and I am making good.

Printer's ink will never describe it. I do not know how to go about telling you of the innumerable combinations of Pickwick Linen and genuine imported Japanese Crepe that these smocks are made in. And as for the little hand embroidered flowered and vari-designed motifs, here again does my pen falter. You'd better see them! In sizes from 8 to 20, and 34 to 44, in a variance of beautiful colorings to satisfy every buyer that wants something that breaks away from the ordinary.

IVORY
BISQUE
LEAGUE GOLD
ADRIATIC
ORCHID
SILVER GRAY
FLESH
BLUE DAWN
PEACH BLOOM
APRICOT
BERMUDA
COPEN

42.00 PER DOZ.




*To illustrate the garments featured would subject them to imitation. I, therefore, will show from day to day only the original sources from which they were designed.*

SPECIAL ASSORTMENTS
Order by wire or mail our special assortments in $300 and $500 lots. Newspaper cuts and advertising matter go free of charge.
Due to the unstable manufacturing conditions, and also the novelties these assortments comprise, samples cannot be sent out.
This line can be seen in our showrooms or in your city when our salesman calls.

ABE MILLMAN
Creator and largest manufacturer of smocks in the world
20 WEST 33RD ST. ..... NEW YORK



Genuine Camel's Hair
SPORT COATS
Peau de Cygne Lined Throughout
$29.75
TRICOTINE SUITS
Best Grade, Silk-lined Throughout
$29.75
and an endless variety of styles to choose from
Suits, $16.75 to $49.75
Coats, $10.75 to $49.75
M. B. KAUFMAN
6 and 8 West 32nd Street



How Long Is a Sleeve?

WHEN I learned the coat business, sleeve was supposed to be long enough to cover a woman's arm—with a little extra to give your alteration a chance, in case your customer had longer arms.

I have not forgotten my early training. The Walsh Coat Line has sleeves that are sleeves—sizes that are sizes, (not just figures on a hang ticket) and cloths that are all they should be. It costs you no more to have your merchandise made right and delivered right.

BECAUSE Walsh knows how to do it—and does it.

Walsh Coat Company
Office and Showroom—1150 Broadway, N. Y.



GENUINE CAMEL'S HAIR
COATS Silk Lined $32.75
[ALL WOOL SERGE]
SUITS Fancy Flowered Linings $16.75
S. MILLER & SONS
127-133 W. 26th St.



WOOL FELT
Color: Olive Drab.
Weight: 20 oz. Width: 54 inches
IMMEDIATE DELIVERY
Star Trading Co.,
207 Sixth Ave. (14th St.) Chelsea 8295



Heavy Weight
WOOL ARMY SOCKS
Used, Good Condition, Relaundered.
Suitable for Export or Converters.
30,000 lbs. Immediate Delivery.
Star Trading Co.,
207 Sixth Ave. (14th St.) Chelsea 8295

# MILTEX
COATS & SUITS

CALL

AND SEE OUR WOOL JERSEY SPORT SUITS AT $16.75 ON THE RACKS FOR IMMEDIATE DELIVERY

22-26 W. 32 St.
NEW YORK N.Y.

GOLDMAN
*Smart Clothes for* YOUNG WOMEN

All the niceties that bespeak expert tailoring, fabrics of the finest, and charming style, are found in Goldman Misses' Suits.

They are known from coast to coast by their air of youthfulness.

DAVID J. GOLDMAN COMPANY, Inc.

Manufacturers of Smart Clothing for Young Women

1333 Broadway, New York



Raven-Hue
DRESSES & WAISTS OF BLACK

OUR organization acts like a burning glass, focusing the rays of fashion upon gowns and *blouses of black only.*

Come to the Raven-Hue showroom and see what such concentration can do.

NATIONAL BLACK GOODS COMPANY,
44 E. 32d St., N. Y.
39 W. 31st St. after Feb. 1


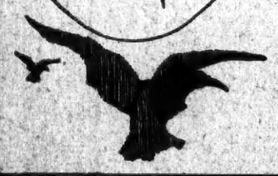


Ready to Ship
LADIES' CHILDREN'S
SWEATERS
BATHING SUITS
MODEL MFG. CO.
7—9 West 30th St., New York.



CLOSING OUT
1000 Fine and Fancy
DRESSES
prior to our removal.
KALISH & CO.
22 West 32nd St.
After January 17th at
129 West 27th St.


## ARRIVAL OF BUYERS

Arriving Buyers may register in this column by telephoning Bryant 1000.

Continued from Page Fourteen.

PHILADELPHIA.—Dit Bros.; Miss M. A. Charlton, corsets; 1,261 B'way.

PHILADELPHIA.—T. P. McCutcheon & Bro.; W. H. Hoffard, men's furn. goods; The Annex.

PHILADELPHIA.—John Wanamaker; A. G. Cressman, muslin underwear, waists, infants' wear; B'way and 10th.

PHILADELPHIA.—Ulman Bros.; B. H. Ulman, skirtings; Imperial.

PHILADELPHIA.—Gimbel Brothers; G. R. Dunn, art needlework; Broadway and 32d.

PHILADELPHIA.—A. Graff & Co.; A. F. Lippincott, rugs; Imperial.

PHILADELPHIA.—Famous Skirt Co.; S. Liebman, skirtings; Grand.

PHILADELPHIA.—Lit Bros.; Miss Seidenberg, children's coats; 1,261 B'way.

PITTSBURGH.—M. Oppenheimer & Co.; A. M. Oppenheimer, woolens; Wolcott.

PITTSBURGH.—J. Horne & Co.; J. B. Shea, representing; A. H. Burchfield, mdse. manager; 225 5th Av.

PITTSBURGH.—Kaufmann Dept. Store; Mr. Hackey, silks; 1,261 B'way.

PITTSBURGH.—Arbuthnot, Stephenson Co.; W. A. Hanna, men's furn. goods; 48 Leonard.

PITTSBURGH.—Campbell's; P. D. Campbell, general mdse.; 404 4th Av.

PITTSBURGH.—M. Friedman, millinery; Pennsylvania.

PITTSBURGH.—Porter Co.; J. J. Porter, ribbons; McAlpin.

PITTSFIELD, Mass.—Holden & Stone; J. D. Knight, housefurn. goods; 6 W. 32d.

PITTSBURGH.—McCreery & Co.; Mrs. M. C. Wood, infants' wear; 23 W. 26th.

PORTLAND, Ore.—Meier & Frank Co.; L. Hirsch, ready-to-wear; 212 5th Av.

PORTLAND, Ore.—Olds, Wortman & King; J. F. Haskins, shoes; 432 4th Av.

PORTLAND, Me.—Porteous, Mitchell & Braun Co.; O. A. Moore, Jr., upholstery goods; 432 4th Av.

ROCHESTER, N. Y.—August Bros. & Co.; D. J. August, clothing; McAlpin.

ROCHESTER, N. Y.—B. Forman Co.; Miss Ryan and Miss Rapp, waists; 225 5th Av.

ROCHESTER, N. Y.—Samuels Stores; A. Striker, ready-to-wear; Penn.

ROCKFORD, Ill.—Field & Co.; W. Weisenthaum, ready-to-wear; 1,133 B'way.

ROME, N. Y.—E. Bacon Co.; F. E. Bacon, ready-to-wear; 44 E. 23d.

SAN ANGELO.—Robertson, Smith, Bailey Co.; J. D. Robertson, furn. goods; Imperial.

SAN ANTONIO, Texas.—C. Davis Co.; C. Davis, general mdse., ready-to-wear; 48 Leonard.

SALT LAKE CITY.—Boston Store; J. Findling, jobs plush coats; 15 E. 26th.

SAN FRANCISCO.—Hale Bros., Inc.; I. L. Richards, house furn. goods, china, glass; 50 Union Square.

SAN FRANCISCO.—The Emporium; Mrs. M. E. Gaskell, women's suits; 225 5th Av.

SAN FRANCISCO.—Frossis Co.; J. J. Henkel, coats, skirts, suits, dresses; 1,261 B'way.

SAN FRANCISCO.—Hale Bros.; Miss M. Lenehan, neckwear, laces, hdkfs.; 50 Union Square; Breslin.

SAN FRANCISCO.—L. Strauss, woolens; Pennsylvania.

SAN FRANCISCO.—The Emporium; Mrs. H. Kirk, blouses, petticoats; 225 5th Av.

SAN FRANCISCO.—Mai Fiwt's Emporium; A. Inwellon, women's ready to wear; Somerset.

SAN FRANCISCO.—O'Connor, Moffatt & Co.; Mrs. B. Fall, women's, misses' ready-to-wear; Mrs. E. Albrecht, children's, infants' wear; 432 4th Av.

SAN FRANCISCO.—Livingston Bros.; Miss Zelsman, infants' wear; Miss Anderson, suits; 303 5th Av.

SAN DIEGO, Cal.—Mode Cloak and Suit Co.; Mr. Cahn, ready-to-wear; 1,150 B'way.

SEATTLE, Wash.—Seattle D. G. Co.; Miss M. Brown, infants' wear, muslin underwear, corsets; Miss Pfuhl, gloves; C. G. Morse, mdse. manager; O. B. Burton, dry woods; 440 4th Av.

SEATTLE, Wash.—Knettle Corset Co.; R. Woods, corsets, infants' wear, underwear; Bristol.

SCHENECTADY, N. Y.—H. S. Barney Co.; C. E. Raymond, silks, dress goods; 404 4th Av.

SHERMAN, Texas.—W. C. Jones & Co.; Mr. Jones, ready-to-wear; 220 5th Av., R. 910.

SHREVEPORT, La.—H. Zodiog, general mdse.; Penn.

SPOKANE, Wash.—Spokane Dry Goods Co.; Mr. Seagle, cotton piece goods; Miss I. Metcalfe, ladies' wear; 440 4th Av.

SPRINGFIELD, Mo.—Heer Store Co.; L. D. Dall, ready-to-wear; 1,150 B'way.

SPRINGFIELD, Mo.—Reps D. G. Co.; S. Atterbury, jobs wash. cloth skirts, voiles, silk dresses; 1,133 B'way.

STEUBENSVILLE, Ohio.—The Hub; Mr. Anathan, serge dresses; 37 W. 26th.

STEUBENVILLE, Ohio.—The Hub; E. J. Reinheimer, woman's ready-to-wear; 1,150 B'way.

ST. JOSEPH, Mo.—Hirsch Bros. D. G. Co.; T. G. Driver, women's ready-to-wear; 44 E. 23d.

ST. JOSEPH, Mo.—Tootle, Campbell D. G. Co.; J. H. Bolen, furn. goods, hosiery, underwear; 60 Worth.

ST. LOUIS.—Penny & Gentles; J. H. Gentles, notions, jewelry; McAlpin.

ST. LOUIS.—Rice-Stix D. G. Co.; T. A. Hensinger, mdse. manager; women's, children's ready-to-wear; 377 B'way.

ST. LOUIS.—Trorlicht-Duncker Carpet Co.; C. H. Duncker, carpets; 11 E. 17th.

ST. LOUIS.—Peltoson Mfg. Co.; C. Peltoson, silks; Pennsylvania.

ST. PAUL, Minn.—Field, Schlick & Co.; A. J. Growert, rugs; 1,133 Broadway.

ST. PAUL, Minn.—Emporium Mercantile Co.; W. Jaeger, men's, boys' clothing; L. A. Appel, upholstery goods; 6 W. 32d.

STOCKTON, Cal.—The Wonder, Inc.; B. H. Cass, women's ready-to-wear; 116 W. 32d.

STRACUSE, N. Y.—Neal & Hyde; S. Hyde, representing; D. C. Hyde, muslin underwear; C. Hyde, hdkfs.; 72 Leonard.

SYRACUSE, N. Y.—New York Cloak and Suit Co.; B. B. Given, coats, suits; Pennsylvania.

SYRACUSE, N. Y.—L. Vinney Clothing Co.; G. Lenhardt, children's wear; Park Avenue.

TOLEDO.—Lasalle & Koch Co.; Mr. Roberts, yard goods; 225 5th Av.

TOLEDO.—Hugo Stein Cloak Co.; Miss Goldberg, waists; 404 4th Av.

VALLEY PARK, Mo.—Wolf Dept. Stores Co.; L. Wolf, jobs men's, boys' pants, men's shirts, hosiery; Pennsylvania.

WASHINGTON, D. C.—Bieber-Kaufmann Co.; I. Kaufmann, shoes; Pennsylvania.

WASHINGTON, D. C.—S. Kann Sons & Co.; Miss M. E. Boyle, women's suits; 432 4th Av.

WHEELING, W. Va.; John S. Naylor Co.; H. L. Henderson and L. B. Silbert, men's, women's furn. goods; 256 Church.

WILKES-BARRE, Pa.—MacWilliams; T. Trethaway, housefurn. goods; 404 4th Av.

WILMINGTON, N. C.—A. D. Brown Co.; A. Alligood, ready-to-wear; Breslin.

YAZOO CITY, Miss.—R. E. Kennington Co.; G. V. Kelly, dress goods; 116 W. 32d.

YOUNGSTOWN, Ohio.—Youngstown D. G. Co.; A. C. Smith, notions; G. J. Wallace, ready-to-wear, dress goods; 72 Leonard.

## BUSINESS RECORDS

**In Town.**

CONSTANCE M. FOX, no present occupation, residing at 181 Claremont Avenue, has filed a petition in bankruptcy, with liabilities of $5,439 and no assets. Among the creditors are William Crawford, $806; Harry Britenstool, $600, and Maude Lord, $606.

MATTEO RAINERI, no occupation, at 143 Oak St., Yonkers, N. Y., has filed a petition in bankruptcy here, with liabilities of $3,964 and no assets. There is only one creditor, Domenico de Simone, administrator of Domenica de Simone, on judgment recovered Dec. 15, 1919, for damages.

DAVID BERGER.—A petition in bankruptcy has been filed against David Berger, dealer in dry goods at 1,614 First Avenue, by the following creditors: Wald & Geller, $880, and Berg Bros., $343.

SULLIVAN, YOUNG & RUSSLEND, INC., commission merchants at 639 West Thirty-fourth Street, have filed schedules in bankruptcy, with liabilities of $206,977, represented by wages, $645; secured claims, $16,-530, and unsecured claims, $191,802, and assets of $67,137, consisting of cash on hand, $18; notes, $16,266; stock, $13,025; fixtures and lease, $3,000; accounts due, $52,845, and deposit in bank, $1,082. Among the creditors are Arthur L. Libby of Presque Isle, Me., notes, aggregating $16,530, secured by chattel mortgage; United States War Department, $62,077; money received by the corporation for the account of the creditors during the year 1919, Jarvis Lighterage Company, $10,974; H. G. Miles & Co., $9,295; Hallock & Luce, $8,521, and James H. Baird & Son, $8,387.

**Out of Town.**

*Special to The New York Times.*

ROCHESTER, Jan. 14.—Henry C. Sawyer of Buffalo, filed petition in bankruptcy today; liabilities, $12,640.62; assets, $75.

### JUDGMENTS.

Filed yesterday, the first name being that of the debtor.

**Manhattan.**

Aronoff, Hyman—N. S. Horwitz et al. $862.92
Buccino, Joseph—Heart Jewelry Co.... 464.40
Baily Hipkins, Inc., and William Bradley—Milton Bros. Co. 10,000.00
Bachner, Louis H.—Bofinger Bros. 251.23
Brown, Lew—M. J. Rosenthal's Old Curiosity Shop 113.41
Blen, Franklin—Nat. Surety Co. 225.66
Bernard, A. Rosenberg, Inc.—R. Rubin. 1,539.08
Berger, Philip—D. Rosenson 157.42
Barnes, Reon—R. E. Prime et al. 449.70
Baron, Max, and Nat. Surety Co.—People, &c. 2,500.00
Black, Louis—A. Grossman et al. 385.63
Campbell, Paul—J. H. Devereux 2,160.03
Same—Same 2,201.03
Campbell, Paul T.—J. H. Devereux 1,666.03
Same—Same 1,671.43
Coyle, Doss T.—M. E. Allen 990.20
Ellis, William—R. A. Smitley 1,054.20
Same—Dixie Book Shop, Inc. 164.70
Ennis, Florence B.—H. Chichester 158.90
Feinstein, Ralph—M. Garbarsky et al. 252.30
Godley, Geo. McM., exr.—Crandall & Godley Co. et al., costs 104.63
Heitzner, Frank—T. Fitzgerald et al., costs 719.46
International Flag Co.—Arthur Brandenstein & Co., Inc. 1,060.05
Interborough Rapid Transit Co.—M. Ryan 3,638.55
Jardin Co., Inc.—Bushwick House Wrecking Co., Inc. 360.27
Kean-Jones Co.—M. Goldman 1,725.88
Keltstrom Bros., Inc.—R. Harris et al. 209.70
Same—Louis Bloom, Inc. 286.00
Kattner, Edel—F. Koskoschka, costs 114.04
Kell, Yetta and Isader—M. Epstein 374.90
Lehman, Solomon, and Fidelity & Deposit Co. of Md.—People, &c. 5,000.00
Lord, J. de Paul—Clements Mfg. Co., Inc. 137.20
Levine, Sam—Pacific Bank 104.40
McAteer, Harry J.—M. H. Miesnhard et al. 10,845.77
Markowitz, Michael—J. Gronowitz 120.20
Murphy, Dennis and John—Royal Eastern Electrical Supply Co. 227.64
Nissle, Fred, and Nat'l Surety Co.—People, &c. 500.00
Ottenheimer, Sidney—E. L. Pike et al. 1,533.24
Rosenstein, George—L. L. Gluck 206.63
Rosenheim, George—Esco Waist Co. 542.13
Service Dress Co., Inc.—S. Kaufmann 105.42
Sloane, Richard, or Slutzkin—J. Malamed 2,405.46
Spanish Theatre—Addressograph Co. 100.95
Silverstein, Ralph—S. Harris 394.41
Turkeltaub, Abraham—A. Ashkinazi et al. 200.40
Santor Construction Co., Inc.—A. F. Smith Mfg. Co. 409.45
Stanck, Andrew—Francis H. Leggett & Co. 220.02
Trohn, Robert—D. Trohn, costs 119.30
Thomas, Nicholas E.—E. Callaghan 418.20
United States Oil Burner Corp.—A. A. Ehrlich 287.90
United Plumbers' Supply Co.—F. Markowitz 277.41
Volpe, Alberto—L. Alfieri 242.60
Zimmerman, Isaac—N. Hayett et al. 150.20

**Bronx.**

Bonagur, Antonio—H. Rittenberg et al. 121.72
Blumenthal, Jacob—S. Wise, et al. 4,811.18
City of N. Y.—F. R. O'Reilly 96.50
Frank, Samuel—L. H. Hellman 108.71
Feinberg, William—Encyclopedia Britannica Corp. 148.20
Knaton, Isaac—N. Zimmerman, et al. 170.70
Kolbock, Magdalena — Rosmon Realty Co., Inc. 65.72
Levitch, Joseph—Barnett Well Const. Co. 33.40
Liebe, Alexander B.—V. Robinson 62.71
Roth, Samuel—Strathmore Press, Inc. 369.90
Rose, Dorothy—Union Ry. Co. 106.95
Rose, George—Same 106.95
Schecht, Abraham—H. J. Abraham & Co. 71.50
Wiedersih, Anna—A. Geis 27.72
Wohlworth, Joseph—I. Teitelbaum, et al. 92.42
Goldman, Max—Gutsky Packing Co. 1,055.74
Same—Same 27.20

### SATISFIED JUDGMENTS.

**Manhattan.**

The first name is that of the debtor, the second that of the creditor, and date when judgment was filed:

Remington, Lewis E.—H. C. Remington, Sept. 24, 1918 $6,687.50
San Carlo Grand Opera Co., Inc.—M. Imparato, Oct. 29, 1919 806.15
Seidler, Isador—Lowell Realty Co., Oct. 9, 1919 599.81
Bernheimer & Schwartz Pilsener Brewing Co.—G. J. Walsh, Dec. 12, 1919 5,140.27
Feitsman, Abraham—W. R. Ellison et al. Dec. 1, 1917 733.62
Untermyer, Samuel—I. Cohen, April 16, 1918 539.97
Phillips, Percy F.—H. A. Haines, Dec. 13, 1916 2,212.90
Same—Same, Dec. 6, 1906 4,068.86
Duncan, Henry S.—W. F. Quigley, Nov. 13, 1911 380.32
Israelitton, Mendel, Samuel Boshnack, and Jacob Boshnack—M. Aronson, Aug. 10, 1915 113.62
Ball, Wm. E.—A. Besnick et al., Oct. 24, 1919 389.65
Wolf, Moses J., Laura S. Heilner et al. —Germania Life Ins. Co., Jan. 3, 1917, canceled $2,238.40

**Bronx County.**

Burt, L. Van M.—E. Krug, June 9, 1919 $376.72
Same—L. Krug, June 9, 1919 340.72
Greenbaum, James, and Meyer Moscow—S. Sugarman, Sept. 27, 1917 68.64


Spray Mark

MISSES' SUITS
*for Spring*

The tremendous success with which Spray-Mark garments have met wherever they have been shown is the great factor in our increased business. Spray-Mark styles and quality have an irresistible appeal. See the Spring, 1920, originations in our showrooms.

SPRAYREGEN & MARKS
158 West 29th Street
New York
*"Garments of Quality and Distinction."*



PRISCILLA COATS for MISSES & WOMEN

Popular-priced coats that are high-grade in their

Novel styles
Fine new fabrics
Rich colorings

High-class tailoring and Attractive trimmings

Coats that show you a good profit on every sale, and that sell easily and quickly. If you have not yet made their acquaintance—see the Spring line.

American Girl Coats are "best sellers" in the Juniors and Children field.

H. GOLDWATER & CO.
MANUFACTURERS
40-46 W. 25th St., N. Y.



See Our
All-Wool Poplin Suits
at $16.75
LEW-GOLDSTONE CO.
12-14-16 W. 27th St.



TIP TOP BEST SELLING
30 SILK DRESSES
made of
Taffeta
Foulard
Georgette
plain and beaded
$19.75 Net
Exceptional Values for Prompt Shipment.
TIP TOP WAIST & DRESS CO.,
35 West 32nd St.



DRESSES
$1 TO $5 LESS.
No salesmen—extravagant overhead—But Values in Spring Models. Boost January Sales—16 French Serges, Jerseys at $16. Tricotines, Jobs.
KELLER, 30 WEST 32ND.



RATINES!
*The last word from Paris for cotton garments.*
POTTER TEXTILE CO., Inc.
72-74 Madison Av., N. Y.



SKIRTS THE MARKET'S BEST
Desirable fabrics in Latest Models Stock on Hand Samples Submitted
ITZKOWITZ BROS.



BLACKS & NOVELTY COTTON WAISTS
SPOT DELIVERY
$9.90 to $18.00 Per Doz
LARRY GOLDBERG, 1270 B'WAY, N.Y.



Air-the-guys
*that put the can in canvas when we produced our world-famous*
MADE-IN-AMERICA CANVAS
*that pushed foreign brands into the background.*
*Send for samples and details*
Denzer-Nathan
*Incorporated*
*The House Exceptional for Cotton Fabrics of Merit*
611-21 Broadway, New York



Empire Loomcraft SILKS
REG. U. S. PAT. OFF.
*Duvetynes*
*Of all colors including staple and sport shades.*
*For immediate or nearby delivery.*
EMPIRE SILK COMPANY
315 Fourth Ave., N. Y.



Men's Wear Serge Suit, 16.75
*Fancy Peau de Cygne*
Goldtone Sport Coats, 11.75
BENJAMIN MARTIN,
*The house of immediate delivery*
22 West 27th St.
Max Rothman, *General Manager*



HOLSTEN YOUNG AND COMPANY
LEATHER NOVELTY COATS
Waterproof & Rubberized Tweed Coats
SPORT AND POLO COATS
24-26-28 WEST 27TH ST.



NEOLA FABRICS
Henry Glass & Co.
44-46-48 White St.



COATS & SUITS
that express the *Bloom of Youth*

"An Ever-Growing Patronage Tells Our Story"
YOUTHFULNESS
Dominates Our New
SPRING SHOWING

The season's favorable acceptance of youthfulness in garments, from the flapper to the matronly model, notably achieved in this display. The showing comprises every conceivable new model in all of Fashion's Favored Fabrics, such as:

SERGE TRICOTINE MIXTURES OXFORD CLOTH SILVERTONE GOLDTONE BOLIVIA VELOUR CHECKS POLO CLOTH JERSEY NOVELTIES

With a price range of
Coats, $13.75 to $50.00
Suits, $19.75 to $50.00

If you want quick action, you can have it here, as we carry a large stock on our racks at all times.

IRVING D. KARPAS
NATHAN SCHLUSSEL
I. D. KARPAS & CO.
22-24 WEST 26th ST.
NEW YORK



DERBY Waist Inc.
DERBY STYLISH STOUTS
—designed scientifically to slenderize the full figure—are featured by progressive stores everywhere. See them in our showrooms. Ready for immediate delivery
Immediate Deliveries. 40 W. 32nd St., N. Y.



Georgettes and Crepe de Chine Waists
*For Immediate Delivery*
*Printed Flowered Pattern Georgette,* $3.75
*A Wonderful Line of Crepe de Chines and Georgettes*
*At* $4.25 *and* $5.00 *Each*
*Also Russian Blouses at* $8.50 *Each*
FAIR WAIST AND DRESS CO.
A. GEVIRTZ, PRES.
1372-1378 *Broadway, corner 37th St., New York City*

The "Petite" Line
CHILDREN'S
GRADUATION CONFIRMATION DRESSES
Georgette—Crepe—Chiffon
$6.50 to $16.50 Each
*IMMEDIATE DELIVERY*
FRENCH DRESS CO.
6 WEST 22D ST.



REMOVAL SALE
10,000 DRESSES
ALL THE LATEST STYLE
*Prices That Are Right*
M. Weisman & Sons
118 West 22d St.
FROM FEBRUARY 1.
24-26 West 22d St.



OLD TIMERS
Showing Initial
SPRING LINE
SUITS & COATS
Value Our Aim
Mr. Harry Cooper, formerly of Cooper & Greene, is now associated with us and extends a cordial invitation to visit our showrooms.
COOPER, LANSNER, COOPER
115 West 27th St., New York City.



STOUTS

COATS
SUITS
*Direct from maker to trade.*
J. DUNN Co.
127 West 25th St.



A MAN!
Familiar with and now active in the leather and shoe industry, having good connections, can secure an
UNUSUAL OPPORTUNITY
for business development and profit. A company with $100,000 capital fully paid in and excellent standing desires to develop a domestic business in the lines specified, and will be glad to receive inquiries from qualified men who would appreciate a chance to apply their energies in an association formed on a profit-sharing basis. Reasonable advances can be made chargeable against profit account.
For interview please address L. S., A 490 Times Downtown.



Important
A successful business executive seeks new business connection, with or without his capital. Was for a number of years the executive head of a large concern. Recently sold his interest in the business.
*If interested address S 354 Times.*



Sales Agent
Desires Lines Suitable for
Notion Jobbers and Manufacturing
Will buy outright or finance production of both domestic and export.
W. B., 301 Times Downtown.



HELP GOT WITHOUT TROUBLE. First-class office assistants may be found without trouble by reference to the Want Columns of The New York Times. Telephone 1000 Bryant.—Advt.



An Unprecedented Offering of Men's Shirts
*for Immediate Delivery*

Smart Set
SILK SHIRTS
of the highest quality silk shirtings in the market
*Shown by*
American Shirt Company

Sealect
COTTON SHIRTS
of the finest domestic and imported materials obtainable
*Shown by*
Goldsmith and Lerner

The most comprehensive collection of men's shirts ever gathered under one roof.
The most compelling values for quality shirts ever offered to the trade.
An offering made possible by early purchases of shirtings in tremendous quantities, unequaled manufacturing facilities and an abundance of skilled labor.
*Call today* and get your orders booked while the size ranges are complete.
Both lines shown at
AMERICAN SHIRT CO. 11 East 26th St., New York



IN ALL COLORS SILKS IN ALL GRADES
FOR SPOT DELIVERY
We carry Silks for all Purposes and every Variety of Style to the Lowest Prices.
*One call is convincing* and leads to others. *CALL!*
GEORGETTES
CREPE DE CHINES
CREPE METEORS
WASH SATINS
CLOTHING LININGS
SATINS
PONGEES
IMMEDIATE DELIVERY OUR SPECIALTY MMCo
CHARMEUSES
RADIUM TAFFETAS
TAFFETAS
SILK POPLINS, FOR CLOAK, SKIRT AND NECKWEAR TRADES.
FAILLES, FOR CLOAK, SKIRT AND NECKWEAR TRADES.
M. MARKS CO.
(DIRECT SELLING AGENTS)
354 4th Ave., N. Y. Mad. Sq. 7300



*Duchess frocks*
Duchess Graduation Dresses
Make your selection of White Dresses for January and February Graduating Exercises now from our collection, which includes quality nets, voiles, organdies and georgettes. Smart and snappy models for immediate deliveries. Prices very moderate.
See our wonderful collection of dresses of Taffeta and plain, printed, beaded or embroidered Georgettes and other wanted fabrics. $19.75 to $75 each
THE LITTLE DUCHESS DRESS CO., Inc.,
19 West 34th St., N. Y.
Opp. Waldorf-Astoria Hotel.
Pres.



NAT C. HIRSCHFIELD & CO.
*Ladies' and Misses'*
COATS AND SUITS
*Being shown at* HOTEL IMPERIAL
Suite 265, B'way at 31st St. Entrance.
NORMAN LOWE & CO. Inc.
*Misses' and Ladies' Dresses*



British Merchandise

OLD Established London Buying House desires connections in Cities other than Greater New York. Experienced Buyers of all British Goods; has very best connection with Manufacturers; would only handle one account in each town; Merchants and Stores interested,

*Please communicate with*

Baker Warburg & Co., Ltd.
29 Jewin Crescent, London, E. C. I.

*References Exchanged*



*An Unusual Opportunity*
34 West 32nd St.
between B'way and 5th Ave.
several floors in a modern up-to-date Building for Rent
Ready for occupancy on or before February 1st
100% Sprinkler, steam heat, 3 elevators and best of service, an ideal location for light Manufacturing or Showrooms
Lofts 50 ft. by 100 ft.
Floors can be subdivided if necessary for Showrooms—perfect light—just the place for a live Jobber or Manufacturer of
Waists, Dresses, Furs or Cloaks and Suits
THIS IS A CHANCE OF A LIFETIME, SO ACT QUICK. APPLY
HESS Inc. Agents.
*Telephone Gramercy 6052*

# ADVISES LIBERALS TO ABSORB LABOR

## Haldane, Former Chancellor, Wants a New Coalition to Oust Lloyd George Regime.

## SAYS CHURCHILL MAY LEAD

### Daily Mail Predicts That War Minister Will Aim to Supplant the Premier if Latter Fails.

LONDON, Jan. 14. — Although the coalition government is losing seats in Parliament, and the "handwriting on the wall is against it," nevertheless it cannot be turned out because "there is nobody to take its place," declared Viscount Haldane, former Lord High Chancellor, at Edinburgh on Tuesday. Viscount Haldane, who is an acute Liberal Party politician, asserted that he did not believe the Laborites, Liberals or any other party was likely to come into power in the near future, and that a change in the Government could not be brought about until a strong united opposition to the coalition régime could be formed.

Such an opposition, he argued, could be established only by the formation of a great progressive party composed of Laborites and Liberals. He said: "Labor has captured the heights, and we Liberals are down in the plains. We Liberals, framing ideals which are as high as those of labor, must agree with labor upon methods which, allowing for freedom of opinion and of program, will make it possible for us to work together at the same problems."

The former Lord High Chancellor appealed to the Liberals to "recapture the heights from labor and show the country they had something to preach even wider than labor." He said groups of the best thinkers in the United States had conferred on the same problem and had put into operation a program of building a series of bridges between the individual and State so that the State should not be something apart but an intelligent individual expression of the best collective will. He asserted that it was, perhaps, on such lines that Liberals and Laborites might co-operate.

In the meantime the Northcliffe press charges that Premier Lloyd George is seeking the general support of other newspapers. The Premier has not taken notice of this charge, which is equally ignored by his political associates and press champions. The Daily Mail says today it is believed that if Winston Spencer Churchill, Secretary of State for War, thinks Mr. Lloyd George's attempt is not likely to succeed, Mr. Churchill himself may seek the leadership.

# SATISFIED BY INQUIRY AT OSBORNE PRISON

## Assistant Secretary Roosevelt Approves Guarding System—Will Investigate Further.

PORTSMOUTH, N. H., Jan. 14.—Assistant Secretary of the Navy Franklin D. Roosevelt, after spending six hours today at the Navy Yard, investigating conditions at the Naval Prison as a result of charges against the prison commander, Lieut. Commander Thomas Mott Osborne, announced that he had "found conditions satisfactory."

He left for Washington late in the day, but said he would return soon to interview residents of the city, civilians at the Navy Yard and others who have complained of conditions at the prison.

Mr. Roosevelt left with Commander Osborne the two specific charges alleging mismanagement which had been submitted to the Navy Department for him to answer in person.

In the course of his investigation Mr. Roosevelt met Navy Yard officers and talked with civilian employes and prisoners.

Mr. Roosevelt refused to specify one of the charges against Mr. Osborne, but said that the other was in connection with the system of guarding the prison, resulting, it was alleged, in a number of escapes.

"We are in accord with Mr. Osborne's system of guarding the prison," he said. "There is no need for the people to fear escapes, as they have not been so numerous as in outside institutions, and number only eight or ten in the two and one-half years of Mr. Osborne's administration."

# JELLICOE IN JAMAICA.

## Kingston Warmly Welcomes Admiral and Canadian Premier.

Copyright, 1920, by The New York Times Company.

Special Cable to THE NEW YORK TIMES.

KINGSTON, Jamaica, Jan. 14.—Admiral Viscount Jellicoe and Sir Robert Borden landed here at 5 o'clock yesterday afternoon and were met by the Hon. Lascello Simpson, who had organized a reception; the Mayor of Kingston, and a number of well known gentlemen. The guard of honor was composed of the West India Regiment.

Lord Jellicoe and Sir Robert Borden inspected the guard of honor and, as they drove off to King's House to call on the Governor, the crowd cheered them all the way up the city's principal thoroughfare. The distinguished visitors were welcomed by the Governor and his wife at King's House.

### Eastern War Film Coming Here.

Special Cable to THE NEW YORK TIMES.

LONDON, Jan. 14.—Lowell Thomas's success with his "Allenby in Palestine" and "Lawrence in Arabia" films has resulted in Percy Burton having arranged for Mr. Thomas to make a four weeks' flying visit to America, where he will lecture two weeks in Washington, one in Baltimore, and one in Philadelphia. After this visit Mr. Thomas will return for a provincial tour of England.


# LA PRENSA

Announces the Opening of its *General Headquarters* for

## South America

**at Santiago, Chile**

The Office will be in charge of Mr. Alfredo v. d. H. Collao, President of LA PRENSA PUBLISHING COMPANY OF NEW YORK, INC., who will sail from New York, January 31st.

Exporters, Manufacturers, and all others interested in Latin-American business, who desire information or co-operation, should communicate with

**Foreign Service Department**

**LA PRENSA**

245 Canal Street, New York

*"THE ONLY SPANISH DAILY IN THE UNITED STATES."*



# Cuticura SOAP OINTMENT AND TALCUM

**The pore-cleansing, purifying and sterilizing properties of this wonderful skin soap, using plenty of hot water and soap, best applied with the hands, will prove a revelation to those who use it for the first time. Touch redness, roughness or itching, if any, with Cuticura Ointment before bathing. Dry and dust lightly with Cuticura Talcum, a fascinating fragrance for powdering and perfuming the skin. The cost of these ideal skin purifiers is 25 cents each everywhere.**

Soap 25c. Ointment 25 and 50c. Talcum 25c. Sold throughout the world. For sample each free address: "Cuticura Laboratories, Dept. 6M, Malden, Mass." Cuticura Soap shaves without mug.



ADVERTISEMENT.

# RELIEVES TIRED, ACHING MUSCLES

**Buy a bottle of Sloan's Liniment and keep it handy for emergency**

IF I only had some Sloan's Liniment!" How often you've said that! And then when the rheumatic twinge subsided—after hours of suffering—you forgot it! Don't do it again—get a bottle *today* for possible use *tonight!* A sudden attack may come on—sciatica, lumbago, sore muscles, stiff joints, neuralgia, the pains and aches resulting from exposure. You'll soon relieve it with Sloan's, the liniment that *penetrates without rubbing.*

38 years' leadership. Clean, economical. Three sizes—35c., 70c., $1.40.

**Sloan's Liniment** *Keep it handy*


# LOST AND FOUND.

*Fifty-five cents an agate line.*

LOST—Brown leather portfolio on tube train Sunday afternoon, between New York City and Summit Av., Jersey City; portfolio has name of G. Howlett Davis, printed on inside flap and contains papers valuable only to the owner; suitable reward will be given if portfolio is returned to Mr. Davis, at the Hotel Somerset, 150 West 47th St., New York City.

LOST—Diamond and sapphire circle brooch, old heavy gold setting, Tuesday evening, 9:30, in front of Madison Square Garden or Algonquin Hotel, 44th St.; reward, $100. A. B., 9th floor, 140 W. 57th St.

LOST—Southern Pacific Company stock certificate No. G67374 for 10 shares in the name "Bertha Loeb." Notice is hereby given to show cause why a duplicate should not be issued. Bertha Loeb, care L. Jonas & Co., Nashville, Tenn.

LOST—Jan. 11, string of Varga pearls, diamond clasp, at McCarthy's Inn, Fort Chester, or northeast corner 162d St. and Fort Washington Av.; reward. Mrs. Nehrbas, 58 Fort Washington Av. Phone 3834 Audubon.

LOST—Evening of Jan. 13, black ostrich feather fan, with tortoise shell sticks, bearing monogram; finder return same in any condition to Supt., 550 Park Av. Liberal reward.

LOST—On Monday morning, Jan. 12, at Bagby musical or in corridor of Waldorf-Astoria, small brown purse containing sum of money and flat key. Reward if returned to 5 E. 85th St., 8th floor; Tel. Lenox 3779.

LOST—$50 reward for return of gold bag, oval shape, with two sapphires, clasp, and mirror inside, lost Ritz Hotel ballroom on New Year's Eve; no questions asked. Cartier, 653 5th Av.

LOST—Small gun metal watch with diamond, with gold and black enamelled chain, between Altman's and McCutcheon's. Margaret Krebs, 40 West 59th St. $10 reward.

LOST—A Masonic Past Master's apron, Monday night, 12 and 1 o'clock, in a Black and White taxi; reward. Oscar Taussig, 440 E. 86th.

LOST—Diamond pin, crescent shape, with bow and knot ends; on Saturday evening, between East 79th and West 89th; liberal reward. Berg Bros., 478 Broadway.

LOST—Certificate No. 6581 for 50 shares of Caddo Central Oil, in the name of Edward Savitcky. Notify J. H. Sulsbacher Co., 111 Broadway.

LOST—Jan. 13, between 64th St. and 75th St., 4-leaf clover diamond brooch; liberal reward; no questions asked; return to Udall & Ballou, 574 5th Av.

LOST—On the 72d St. station of the Seventh Avenue subway, lady's black silk handbag, containing money and commutation ticket. Notify J. W. West, 376 Greenwich St.

LOST—A diamond barpin, around Columbus Circle, Sunday night; liberal reward; no questions asked. A. Levy, 905 West End Av., Apt. 43.

LOST—Gray velvet handbag, beads across top, containing valuable press notices, money, and other valuables; reward. Return Sara Sokolsky Fried, 174 Madison Av.

LOST—Valuable paper, marked Geo. W. Butler, call on one hundred Bethlehem stock, W. F. Hutton Co. on back; reward. Lewis W. Cruikshank, Apt. 63, 3,089 Broadway.

LOST—A diamond horseshoe pin at Cohen & Harris Theatre on Saturday night; liberal reward if returned. Cashier, Hotel Plaza.

LOST—Doctor's satchel from car, 134th St.; liberal reward offered, no questions asked. Sedgwick, 600 West 136th St.

LOST—Wrist watch between 66th St. 5th Av., and 2d Av., on 2d Av. "L"; reward. Telephone Plaza 6810.

LOST—Monday, brooch, four-leaf clover, moonstone. Barclay 3183; Wilson 2320, Park Row Building; reward.

LOST—Diamond ring, Wednesday, 42d and 45th Sts., 7 P. M.; $100 reward. Hattie Bergmann, 117 East 127th St.

LOST—Between 110th and 112th Sts., a velvet bag with contents. Finder please phone Vanderbilt 4044.

LOST—Gold wrist watch between 72d St., Central Park, and the Bronx; reward. M. Steinberg, 430 East 141st.

LOST—Taken by mistake Monday from Hotel Grenoble, black suitcase containing ladies' apparel, &c. Phone 900 Circle.

LOST—First citizen papers, this month, belonging to Julius Popowitz, 94 Scholes St., Brooklyn; $10 reward when returned.

LOST—Waltham watch, initials S. D. G., vicinity Riverside Drive, 155th St.; reward. Goldsmith, 365 West 145th St.

LOST—Lady's gold wrist watch, Hamilton make, initials in back, A. M. T.; liberal reward. 355 West 56th.

LOST—Lady's purse, containing money and N. Y. auto operator's license; reward. Mehler, 19 Nassau St., Telephone Rector 740.

LOST—Pair of smoked pearl opera glasses at Capitol Theatre, New Year's Eve. Z 15 Times Annex.

LOST—Saturday diamond bar pin, sitting room Oppenheim Collins; reward. F. W. Klendl, 154 Sunnyside Av., Brooklyn.

LOST—Black purse, Broadway, 90th to 78th St., Amsterdam Av. Schuyler 2762.

$1,000 REWARD.

for the return of a purple dressing case with contents intact, which disappeared from the owner entering the Hotel Chatham, New York City, on the night of December 27, 1919; no questions asked; for particulars phone North 5174, Washington, D. C.

$500 REWARD.

Return platinum and diamond flexible bracelet containing 80 diamonds; lost Jan. 12 at or between Lawrence, L. I., and N. Y. C.; I. H. & B. H. Weinberg, 985 5th Av.

$100 REWARD

for watch, ladies' open face, back paved with diamonds; lost from 49th and 5th Av. to 47th St.; no questions; return to Black, Starr & Frost, 5th Av. and 48th St.

$1,000 REWARD, no questions asked, for the return of a large button pearl earring, last Tuesday morning, between East 71st St. and Carnegie Hall. Dreicer & Co., 560 5th Av.

### Furs and Fur Wraps.

LOST—Black skunk scarf, 42d, Madison, 6th Avs; reward. F 127 Times.

### Lost and Found—Cats and Dogs

LOST—Wednesday morning, on Park Av., a fat golden cocker-spaniel. Reward if returned to 810 Park Av., Rhinelander 2451.

LOST—Strayed, bull pup, female, brown body, pink eye; liberal reward. Cathedral 2085.


BOOKS WANTED
LIBRARIES OF BOOKS PURCHASED FOR CASH
CALLS AT RESIDENCES IN OR OUT OF TOWN
THE BOOK CORNER
853 FIFTH AVE. COR. 28TH ST. NEW YORK CITY



*Safe Milk* for Infants and Invalids
**HORLICK'S**
THE ORIGINAL
**MALTED MILK**
Rich milk, malted grain, in powder form. For infants, invalids and growing children. Pure nutrition, upbuilding the whole body. Invigorates nursing mothers and the aged. More nutritious than tea, coffee, etc. Instantly prepared. Requires no cooking.
Substitutes Cost YOU Same Price



TO BE SOLD BY THE ALIEN PROPERTY CUSTODIAN

## RIGHTS

**when, as, and if issued, to subscribe for new capital stock of**

## GREAT AMERICAN INSURANCE COMPANY

**a New York corporation**

NOTICE IS HEREBY GIVEN that the undersigned, Francis P. Garvan, Alien Property Custodian, will offer for sale, at public sale, to the highest bidder, at the office of the Great American Insurance Company, at No. 1 Liberty Street, New York City, N. Y., at 3 o'clock P. M. on the 20th day of January, 1920, all the Rights, when, as, and if issued, to subscribe to the proposed issue of new capital stock by the Great American Insurance Company, a corporation organized and existing under and by virtue of the laws of the State of New York, appertaining to 1384 shares, of the capital stock of said company, held by me as Alien Property Custodian.

At the same time and place, the Estate of Josie Oelbermann will sell all the Rights, when, as, and if issued, to subscribe to said proposed issue of new capital stock, appertaining to 390 shares, of the capital stock of said company, standing in the name of said Estate.

For further information concerning said property or the terms and conditions of sale, apply to Bureau of Sales, Alien Property Custodian, Room 526, 110 West 42nd Street, New York City.

FRANCIS P. GARVAN,
*Alien Property Custodian.*

JOSEPH F. GUFFEY,
*Director, Bureau of Sales.*



# WATER FRONT STORAGE

6 ACRES OF DOCK SPACE
19th & 20th Sts. Brooklyn
Convenient to All Steamship Lines & Railroad Terminals
BERTHS for STEAMSHIPS & BARGES
In addition to the above we have several warehouses in N. Y. and Brooklyn with R. R. Sidings and docks in the free Lighterage zone.
MOTOR TRUCKING
We have the largest fleet of heavy-duty trucks in New York, consisting of 55 Trucks of 5 tons capacity each.
SERVICE GUARANTEED ON ONE HOUR'S NOTICE.
CALLAN BROS. MAIN OFFICE 214 East 135th St., N. Y.
Phones Melrose 2281-2282-2283



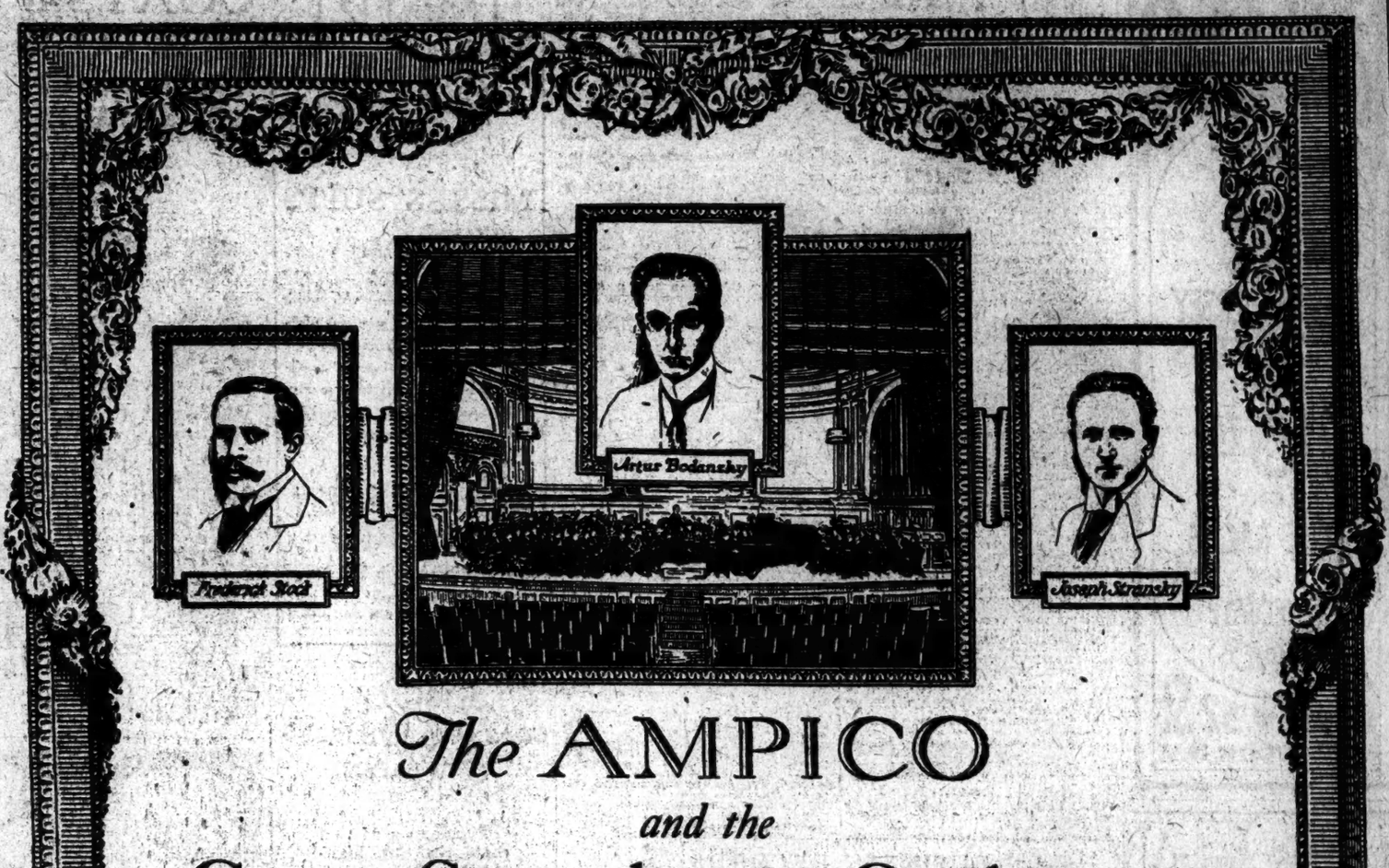


# *The* AMPICO
*and the*
# Great Symphony Orchestras

WITHIN the last few years the Ampico Reproducing Piano has been presented as soloist with three great symphony orchestras: the Metropolitan Opera Orchestra, conducted by Artur Bodanzky, the New York Philharmonic, conducted by Josef Stransky, and the Chicago Symphony Orchestra under Frederick Stock.

These three great concerts were given as a means of demonstrating the perfection of the Ampico and the exact fidelity with which it reproduces the playing of great artists. At all of these concerts the pianist whose playing was reproduced was present and, in addition to the Ampico's taking the artist's place in a concerto with the orchestra, he played several selections personally which were immediately reproduced by the Ampico for direct comparison.

It is this feature of the Ampico recitals that is most impressive to the discriminating musical public, for it is this direct comparison, conclusively demonstrating the perfection of the Ampico's reproduction, that has always been an *exclusive feature* of Ampico concerts.

There are other instruments that have been presented as soloists with orchestra accompaniment but the Ampico *alone* has reached the point of perfection that has admitted of its being triumphantly presented in *direct comparison* with the playing of the artist, not only with these great symphony orchestras but also in recitals in which famous pianists have appeared jointly with the Ampico.

Recognizing the perfection of the Ampico, such great pianists as Godowsky, Levitzki, Moiseiwitsch, Ornstein and the great Russian composer-pianist Sergei Rachmaninoff record their playing exclusively for the Ampico. In their judgment the Ampico is the only instrument that perfectly preserves their playing for all time. In addition to these great masters of the pianoforte, a hundred other talented pianists have recorded for the Ampico so that you, in your home, may enjoy at all times the music you love best ideally interpreted.

The Ampico is invariably chosen when beauty of tone and exactness of reproductions are intelligently judged.

*You are cordially invited to attend an informal recital at any time.*

# *The* AMPICO

*in the Knabe, Haines Bros. and Franklin Pianos*

*Uprights from $1100* *Grands from $2000*

*The Marque Ampico, operated by foot pedals, from $850*

# Knabe Warerooms
## Fifth Avenue at Thirty-ninth St.

# MEXICO WITNESSES TELL OF MURDERS

### Fall Committee Begins Taking Evidence on American Losses and Deaths.

### RONEY AND BOLES CASE UP

### Tampico Lawyer Testifies That They Were Killed by Men from the Carranza Army.

### ANOTHER DOUBLE MURDER

### Witness Tells of Two Boys Dragged by Horses Until Dead—Story of a Vanished American Colony.

*Special to The New York Times.*

SAN ANTONIO, Texas, Jan. 14.—The border phase of the investigation of the Mexican situation by the Senate Committee on Foreign Relations began here at 10:30 o'clock this morning, when the first witness was called by Senator Fall.

The stories told to the committee were of murder of Americans in Mexico without redress and the loss of property.

James J. Britt, a Tampico lawyer, testified in the afternoon on conditions in the oil country, and also told what he said were the facts about the murder, a few days ago, of Earl Boles and F. J. Rooney, both Texans. Mr. Britt confirmed the report that Cabrera had ordered the 400 American Legion members in Tampico City expelled from Mexico. Mr. Britt is an A. E. F. veteran and a member of the legion. He announced that he expected shortly to return to Tampico. He left there about one week ago.

Mr. Britt is a native of New York City and has lived in Tampico since 1913. Earl Boles and F. J. Rooney were his close personal friends and were Mr. Britt's guests at his home in Tampico on Christmas Day.

"On Dec. 30," said Mr. Britt, "Boles and Rooney left the plant of the International Oil Company, where they were employed, to get some gasoline from the Texas Company. On this same day the paymaster of the Aguila Company had received a permit to transfer money to the fields.

"The information was forwarded to these Carranzistas, who lay in wait. But in the meantime Earl Boles and F. J. Rooney were returning was built Texas Company. F. J. Roney was built something like the paymaster of the Aguila Company, and they mistook Rooney for the paymaster and fired shots, one entering the back, penetrating the heart, and one blowing off the right shoulder. Boles started to run, but was shot in the ankle from the rear, and as he started to run the Carranzistas jumped down and ran a machete through his back and twisted it downward and then upward, then drawing it out. They tortured him to death."

Boles and Rooney, Mr. Britt said, were murdered in Carranza territory. The inquest proved that they were killed by Mauser bullets and these bullets are used by Carranzistas.

James Wallace was killed," the witness went on. "It is known to be a positive fact that he was not a drinking man, although when his body was found and the inquest held the Mexican physicians claimed that he had been drinking. It is a custom of the Carranzistas that when Wallace was shot they poured tequila down his throat so as to prove one of their alibis."

Conditions in the oil regions about Tampico were never worse than at the present time, the witness said. He continued a report to the effect that Luis Cabrera issued an order for the expulsion of all American Legion men from the Tampico district. The membership of the Legion post there numbers about 400 men, four of them Mexican citizens who fought with the Americans in France. The Mexicans, said Mr. Britt, are already reported to be under arrest.

"An American in the Tampico country is now about as safe as he was in the Argonne during that battle," added Mr. Britt. The Carranza authorities he asserted, made no effort to bring the outlaws who are operating against the Americans to justice. In most instances these outlaws, he declared, were Mexican soldiers or adherents. In his opinion, Luis Cabrera was the real head of the present Government in Mexico.

The members of the American Legion, Mr. Britt said, had no present intention of obeying Cabrera's mandate to quit the Tampico country.

W. M. McDonald, a ranchman of Del Rio, Texas, another witness, is a Tennessean who emigrated to Texas sixty years ago. In 1915 he rented, in partnership with his son, a ranch in Mexico. He told the story of the murder by Mexicans of two Del Rio boys—Lee Sharp and Clarence Sellers.

No word having been received from the young men by their relatives in Del Rio for nearly two weeks, a searching party was at once organized. After a long search the bodies of the two men were found in a deep fissure in the earth, where they had been thrown by the murderers.

One of the bodies had lodged on a shelf some sixty feet below the surface of the earth. The other had fallen into the bottom of the chasm at a depth of approximately 100 feet.

Men were lowered by ropes into the chasm, the bodies were tied up in canvas and hauled to the surface. Between the lips of one of the dead men there was still a piece of rope. The necks of both men were broken, and it was evident from the condition of their clothing that they had been roped around the neck and a "half hitch" thrown about the head of one and through the mouth and that both had been dragged to death behind mounted men.

According to Mexicans working for Americans on the Texas side of the Rio Grande the murder was committed by Mexican officers whose names are known. One of them is a colonel.

George A. Blalock of Oklahoma was on the stand during the entire morning session. He was formerly head of a Mexican farm colony made up of Oklahoma families, all of them, he said, being "poor folks," many of whom up to that time had never owned a home. After forming their organization the colonists authorized Mr. Blalock to visit Mexico and select a location for the colony.

He acquired for the colony about 314,000 acres, some eighty miles from Tampico and about forty miles from the nearest railroad station.

"When the Madero revolution started in 1911," Mr. Blalock said, "our colony had increased to ninety American families, and at the time of the first exodus there were 110 white children attending our school."

The witness then told how the colony had been forced to give up their enterprise by revolutions and raids. Five members of the colony were killed by Mexicans.

Several other witnesses were being examined tonight. They are all Americans who have just come out of Mexico.

Senator Fall was asked today what will be the attitude of the committee in the event the Mexican Government extends an invitation to its members to come to Mexico City for a series of hearings. He said that all he knew about the matter was contained in the newspaper dispatches from Mexico City, which quoted Finance Minister Luis Cabrera as authority for the statement that the Carranza Government would welcome a chance to be heard on Mexican soil.

"If we receive such an invitation," said Senator Fall, "the committee will give the matter the careful consideration it deserves. Whether there would be a possibility of acceptance I do not feel called upon to answer at this time."

The committee will resume its public hearings at 10:30 o'clock tomorrow morning.

WASHINGTON, Jan. 14.—"Friendly intervention" to restore stable government in Mexico would receive the support of many of the best class of Mexicans, the number of whom would increase with time, Edward Field Harvey, Vice President and manager of the Laguna Company of Mexico, testified today before an examiner for the Senate Foreign Relations sub-committee. Mr. Harvey, who is a British subject, said he spent five years in Mexico as a representative of his company, which he said owned 650,000 acres of timber and rubber lands. Harvey advocated blockade of all ports and occupation of Mexico City. The first duty of the United States after intervening, he said, would be to call a constitutional convention and take steps to reorganize the Government.

## CABRERA ASKS VISIT BY FALL.

### Invites Him to Go Anywhere in Mexico.

Special Cable to THE NEW YORK TIMES.

MEXICO CITY, Jan. 14.—Luis Cabrera, Secretary of Hacienda, renews his invitation to Senator Fall thus:

"I confirm and renew the invitation sent you through McCullough to come to Mexico to look into the real situation in our country.

"Looking into the Mexican situation through the keyhole of the door your official investigation is distorted by the lenses of the prejudices of specially interested parties. Come to Mexico to see how our country is living and fighting its way to reconstruction through all sorts of obstacles both internal and external.

"As a Mexican, I cannot agree that the Senate of the United States has power to investigate the domestic affairs of Mexico, because that would mean a right of interference in our private affairs, but any straight, clear-minded, well-meaning American may know Mexico as it is.

"Although you are not regarded as very friendly to our country, Mr. Fall, not Senator Fall, will be welcomed at the border in Laredo-Ciudad Juarez with pleasure. We will place a special car at your disposal so that you may visit any part of Mexico you desire.

"Awaiting your reply, I am,

"CABRERA."

Cabrera in a statement to the press said he had always thought the investigation by the Senate, an unwarranted interference in Mexican political affairs, but "the first published reports," he said, "show the investigation has not as its object to know Mexican conditions or to investigate facts, but only to find opportunity to provoke attacks against Mexico. Mexicans residing in San Antonio should refrain from making statements to the committee, for their declarations could have no other effect than to help the American interventionists."

He went on to say that the Secretary of Foreign Relations had given Mexican Consuls special instructions to warn all Mexicans not to appear before the committee, and that if punishment was threatened they should make due protest as Mexicans against it.

## GONZALES ADVOCATES FRIENDLY RELATIONS

### His Platform Calls for Adjustment of Debt and Better Understanding with Other Nations.

Special Cable to THE NEW YORK TIMES.

MEXICO CITY, Jan. 13. — General Pablo Gonzales has accepted the nomination of the Democratic Party for the Presidency. The Gonzalez platform calls for the establishment of a federal bank, a merchant marine, friendly relations with the United States and European powers. He states he will appoint a commission to meet the European powers to make a settlement of the debts owed by Mexico.

The Gonzales leaders are placing great reliance in the support of the United States. The pro-ally statements of Gonzales during the war are supposed to have great weight in the United States.

### Rebel Leader Killed.

Special Cable to THE NEW YORK TIMES.

MEXICO CITY, Jan. 13.—General Alberto Paniagua, a rebel leader in the State of Puebla, has been defeated by Federal troops from the State of Vera Cruz. Paniagua and thirty men were killed.

## ARMOUR & CO. BEGIN SPLITTING UP PROCESS

### Leather and Tanning Properties Being Formed Into Armour Leather Company.

CHICAGO, Jan. 14.—The Directors of Armour & Co., packers, today took initial steps to segregate its leather and tanning properties in the Armour Leather Company, now forming. This is the first move toward separating subsidiary businesses of the company in compliance with the agreement with the Government.

The first subscription to the stock of the Armour Leather Company will be offered to preferred stock holders of Armour & Co. of record on Feb. 2. The Directors today ordered the stock books closed from Feb. 2 to Feb. 10. Holders of Armour 6 per cent. debenture bonds, of which $60,000,000 were issued June 15, 1918, who convert their bonds into 7 per cent. preferred stock will be entitled to subscribe for the stock of the leather company.

In the nineteen months since the issue of the debentures approximately $36,000,000 have been converted into stock. Prior to the next interest date of the debentures, June 15, when they may be called at par, the company may consider redeeming and paying off the debentures then outstanding, it was announced.

The subscription price and the par value of the new stock were not announced.

The annual meeting of the stockholders of Armour & Co. will be held Jan. 21. It was said the report to the stockholders is expected to show the company's earnings slightly less than those of the preceding year, which were approximately $15,000,000.

## Caillaux to be Tried Feb. 17; Government Asks for Delay

PARIS, Jan. 14.—The opening of the trial of Joseph Caillaux, former Premier, charged with intriguing to bring about a premature and dishonorable peace with Germany, was fixed tonight for Feb. 17.

M. Caillaux appeared before the Senate, sitting as a High Court, late this evening after a long wait while the Senate was electing a President and other officials. He looked pale and drawn.

Prosecutor Lescouve asked that the trial be postponed to Feb. 3 in order to afford the newly elected Senators time to study the voluminous dockets in the case. Vincent de Moro-Giafferi, counsel for M. Caillaux, surprised all present by asking for a further delay to the end of February, instead of demanding an immediate trial as it had been reported he would do, and also by his failure to request the provisional liberty of M. Caillaux.

# MOLE NEARLY JAILED INNOCENT SUSPECT

### A. P. Macauley, Who Is Suing Jewelry Firm for $500,000, Tells of Mistake.

### RESEMBLED A CRIMINAL

### Plaintiff Decided He Was the Man, but Meanwhile "Christmas Keough" Was Captured.

Alexander P. Macauley, Canadian mining engineer, who is suing Theodore B. Starr, Inc., for $500,000 damages and has two other $500,000 suits pending against New York merchants, because he was indicted and arrested in January, 1917, as the notorious "Christmas Keough," who swindled merchants throughout the country during the holiday season every year, told yesterday before Supreme Court Justice Tierney and a jury how he sought out another innocent man after he had been arrested and released on bail and had decided that this man was the real "Christmas Keough." Before this man got into trouble because of his resemblance to the swindler, including a mole on the back of his neck, "Christmas Keough" was arrested and convicted in Chicago for crimes other than those for which Macauley was arrested.

"Have you got a double?" asked Martin W. Littleton in his cross-examination of the plaintiff yesterday.

"'Christmas' Keough looks as much like me as you do," replied the plaintiff. "I took a peek at him while he was in jail in Chicago, and he is the man who forged those checks. He looks as much like me as you do."

"Do you know any person who resembles you so strongly as to be called your double?" asked Justice Tierney.

When Macauley answered "No," Mr. Littleton asked if he hadn't found a life insurance man in Canada named Schadel, and if he didn't think this man was "Christmas Keough." In reply to a number of questions the plaintiff said:

"When I was preparing for my trial I heard of this insurance man who at first glance resembled me, and thought he might be 'Christmas' Keough. I got an accurate description from the police of Keough, even to a mole on the back of his neck at the hair line. I talked with him for three-quarters of an hour, pretending I wanted life insurance. In order to find out how much he weighed I remarked that he weighed more than I did and he suggested that we go down to the scales and find out.

"I walked behind Schadel on the way, and as I looked at him I said to myself, 'By God, you look like this fellow.' I couldn't get a chance to see whether he had a mole on the back of his neck until we reached the drug store when I engaged him in conversation and two friends of mine went behind him and saw that he had the mole. I never thought he resembled me, but I thought from the description he looked like Keough."

Macauley admitted that he was in New York during the ten days before Dec. 18, 1918, on business connected with buying oil land leases, but denied that on Dec. 23 of that year, when the forged checks were passed on the Theodore B. Starr store which caused his arrest, he was on his way from Toronto to St. Paul.

Macauley testified that he earned about $60,000 in his mining business in 1915 and about $70,000 in 1916.

The trial is expected to last a week longer.

## FEW 'LAST DRINK' FESTIVALS TONIGHT

### The Passing of John Barleycorn Seems Likely to be a Tame Affair.

Although private parties are being arranged for tonight at the hotels, the interest in a general celebration in farewell to liquor is not great. The chief excitement yesterday was furnished by patrons trying to buy up the stocks still in possession of the management. All sorts of figures were quoted and offered for anything that might be available.

Broadway restaurants and the Vanderbilt, Waldorf-Astoria, Astor, Biltmore, and Claridge Hotels have arranged for parties, but no special arrangements are being made to add to the gaieties. There has been much interest in the possibility of more free liquor, but no one has been able to get a line on just what is to be done.

### Can Seize Stock in Storage.

Judge John C. Knox, in the Federal District Court yesterday, filed a memorandum dissolving the temporary restraining order in the case of William G. Street, a director of the Kansas City Southern Railway Co., who sought permanently to restrain the Federal authorities from seizing his stock of liquor stored in the vaults of the Lincoln Safe Deposit Co., 60 Sast Forty-second Street. Mr. Street obtained a temporary restraining order preventing Col. Daniel L. Porter, Supervising Revenue Agent, from seizing his liquor.

In dismissing the complaint Judge Knox said that within a short time he hoped to file a further memorandum setting forth his reasons for the decision. Te decision followed a ruling by the Department of Internal Revenue that after January 17, the day the Prohibition Amendment becomes effective, liquor stored in safe deposit vaults would have to be removed to the home of the owner. It was pointed out that to test the ruling Mr. Sreet might permit his liquor to remain in storage until Col. Porter attempted to seize it, when he could take the case into court, ask for a restraining order and prevent Col. Porter from seizing it pending this action.

### Bankrupt's Liquor to Hospital.

*Special to The New York Times.*

BALTIMORE, Jan. 14.—The University Hospital will receive about $2,000 worth of choice liquors, under an order signed today in the Circuit Court. The liquor will be presented to the hospital free and thereby a knotty problem is solved.

Some time ago the American Amusement Company, proprietors of the Kafe Kaluna, went into the hands of a receiver. The latter announced today that everything had been sold but the liquor and he was in a dilemma, because he could not sell without violating the law. He thought it might be possible to allot the liquor to the stockholders, but the Judge said it would not be permitted, unless the latter assumed responsibility for all debts. Then it was decided to send it to the hospital.

### Breweries Divide Stocks.

LOWELL, Mass., Jan. 14.—The Harvard Brewery Corporation of this city has announced a pro rata dividend to its stockholders payable in hard liquor that the brewery, it is stated, had purchased some time ago for the protection of its customers in the event of the lifting of the prohibition ban. The only stipulations in the dividend announcement are that each stockholders shall carry away his share and that it must not be sold.

PROVIDENCE, R. I., Jan. 14.—Stockholders in local breweries expected today to receive what many believed would be their last dividend, a division of the beer or ale in stock since operations ceased several months ago. The James Haney Brewing Company sent each of its stockholders two barrels of its product yesterday.

## Woman Cousin of Florence Nightingale Wounded and Robbed on British Railway

Copyright, 1920, by The New York Times Company.
Special Cable to THE NEW YORK TIMES.

LONDON, Jan. 14.—Miss Florence Nightingale Shore, a second generation cousin of England's "Lady of the Lamp" and a sister of Brig. Gen. Offley B. Shore, who is now in California, lies at death's door from wounds inflicted by an unknown person while she was traveling by train from London to Bexhill.

Miss Shore, who followed the profession of her great namesake and did distinguished nursing service during the war, is about 50 years old. She was seen off at the station by a woman friend, who said that the compartment in which Miss Shore sat was entered just before the train started by a young man. When the train arrived at Lewes Miss Shore was found in an unconscious condition, with a wound in her head. Her money and railway tickets had been taken.

A great sensation has been created by the outrage, both because of the personality of the victim and the fact that the English system of compartment carriages is in present times peculiarly dangerous.

Miss Shore has not regained consciousness since the attack, and so far no clue has been found to the supposed assailant, the description of whom issued by the police is vague.

# FEAR 400 PERISHED WHEN AFRIQUE SANK

### Only 57 Survivors of French Steamer Known to Have Landed.

### BOATS FILLED WITH DEAD

### Biscay Storm Prevented Effort at Rescue — Belgian Steamer Reported Deserted and Sinking.

LA ROCHELLE, France, Jan. 14.—More than 400 persons are believed to have perished in the wreck of the steamer Afrique on Roche Bonne shoal, Bay of Biscay. Only 57 survivors are known to have been landed, and seventy-two hours after the vessel foundered many feared one of the greatest marine tragedies of modern times was enacted off the coast before dawn Sunday morning.

Sailors and French Colonial soldiers are the only persons from the ship known to have reached land safely.

"It was impossible to approach the Afrique," said Captain Jouan of the steamer Ceylan, which was summoned to the scene of the wreck by wireless on Saturday and which attempted to rescue those on board the doomed vessel. "I remained in wireless communication with the ship, however, and received the following message: 'I am drifting and I fear the ship will go ashore.' Later came another message, saying: 'I am steering for a light.'

"Then came the final message: 'We are sinking.' That is all I know about the loss of the Afrique."

Some of the rescued sailors declared that when, with great difficulty, the boats were swung out, passengers were afraid to jump for them, seeing they were already half full of water.

PARIS, Jan. 14.—It was announced at the offices of the company owning the steamer Afrique that the bodies of twelve persons from the foundered vessel had been washed ashore at Sables d'Olonne.

The tempest in the Bay of Biscay, which caused the sinking of the Afrique, was continuing unabated today, the storm area extending well into the Atlantic.

## NEWFOUNDLAND GALESWEPT

### Terrific Seas Wreak Havoc on the Coast.

HALIFAX, N. S., Jan. 14.—Reports from Newfoundland tell of the havoc wrought along that coast by Winter gales and seas. The highest waves in years were recorded, reaching at Little Harbor Head at one time to the 200-foot high tower of the lighthouse, encasing it in 9½ inches of ice. The keeper had to lower himself from the topmost window to chop away the heavy casing before he could restore the light service. At Batteau Cove a 200-pound ledge anchor was swept away. The entire Newfoundland coast is strewn with lobsters, clams, and fish thrown up by the tempestuous seas. Fishermen have lost virtually every piece of tackle and gear. The damage to shipping was severe.

## GOVERNOR ORDERS MADRID STRIKES TO END

### He Also Directs That Lockouts Shall Be Terminated Within Three Days.

MADRID, Jan. 14.—The Civil Governor published an order this morning that all strikes and lockouts in the city must be terminated within three days. The Governor says that although these actions are not illegal, the present situation of Spain will not permit of their continuance. He guarantees to protect the lives and interests of workmen and employers. Workmen who were advised in the early hours of the Governor's intention to issue the order appeared at construction works at the usual hour for commencing, but the gates were not opened.

Official reports received at the Ministry of the Interior today from Barcelona said work was resumed this morning in some of the factories. The Civil Governor expressed the opinion that the normal life of the city would be restored within a few days.

### 220 Bush Terminal Workers Out.

Two hundred and twenty marine warehouse workers at the Bush Terminal docks in Brooklyn struck yesterday when a demand for 60 cents an hour and $1.10 an hour for overtime was refused. The men are now getting 50 cents an hour and $1 an hour for overtime.

# WOULD HAVE PEOPLE VOTE ON THE CABINET

### Senator Kenyon Wants Presidential Candidate to Name Advisers Before Election.

### SEEKS REPUBLICAN PLEDGE

### An Ultimately Responsible Ministry Would Be the Result, the Iowa Senator Says.

*Special to The New York Times.*

WASHINGTON, Jan. 14.—Announcement was made today by Senator Kenyon of Iowa that he intends to make a preliminary effort to bring about the establishment of responsible Cabinet government.

This proposal has been advanced at times, but it has never made headway. President Taft was strongly in favor of having Cabinet officers sit in the House, and at a luncheon at the White House at which President Roosevelt, Mr. Taft and Elihu Root were present it was agreed by all three, according to a statement made at the time, that the establishment of some form of Cabinet responsibility was desirable.

Senator Kenyon takes the ground that the great powers vested in members of the Cabinet and their increasing responsibility for the whole conduct of government requires, even demands, that there should be developed some measure of responsibility on their part. Under the Constitution the whole responsibility for the executive conduct of the Government is vested in the President.

In line with his announcement Senator Kenyon will endeavor to have included in the Republican Party platform a resolution pledging that at least thirty days before the election in November the party nominee for President shall announce the names of the men he will appoint to Cabinet positions in the event of his election.

"The Cabinet," said Mr. Kenyon today, "has come to be a great power in our Government. The proposal would give us more representative government in the Cabinet, for the people would in a measure be voting for the Cabinet officers.

"For the purposes of the present campaign it is possible that a platform pledge would be more effective than a piece of legislation that probably could not be passed before the next election."

## PERSHING'S FRIENDS WELCOME WOOD MOVE

### Backers of Overseas Commander in Nebraska Accept Challenge for Contest.

LINCOLN, Neb., Jan. 13.—The gauntlet thrown down by the Nebraska managers of the campaign of General Leonard Wood in the preparing of a complete list of delegates for the Republican National Convention was promptly taken up by Mark W. Woods, Executive Chairman of the "Pershing for President" movement, in a statement issued here today.

"On behalf of the friends of General Pershing, I am happy to say that the challenge is accepted with enthusiasm," Mr. Woods said in his statement. "Under the usual amenities of politics, it has been customary for candidates from other States to concede a favorite son candidate his home State. General Wood's supporters have not seen fit to observe this courtesy in Nebraska, and we are glad of it.

"The Eastern newspapers and political writers have taken the feelings in this State to mean that General Wood challenges Pershing to a contest of delegates in his home State, and they consider the primary battle in Nebraska one of the most important in the entire country. On behalf of those who believe General Pershing to represent in his person and in his career the exact qualities necessary in the man who is to control the destinies of this nation in the four years following March 4, 1921, we accept the challenge.

"I can say without reservation that General Pershing is gaining tremendous strength in all parts of the country. The people are realising the magnitude of his achievement abroad in the organization work and the marvelous manner in which he handled the problems relative to American foreign policy."

## DECLINE IN FOOD PRICES.

### Fair Price Committees Report Fall of 2 to 35 Per Cent. in Month.

*Special to The New York Times.*

WASHINGTON, Jan. 14.—It was stated at the office of Assistant Attorney General Howard Figg today that reports received from the Fair Price Committees of all States showed that there had been decreases ranging from 2 to 35 per cent. during the last month in the prices of foodstuffs. The most substantial decreases, it was said, were in the prices of meats.


## Stars in the Democratic Firmament

The prospects of the candidacy of Democrats of Presidential calibre will be reviewed in The New York Times next Sunday. The possibilities of these men will be summarized: Hitchcock, Marshall, Bryan, Hoover, Palmer, Gerard, McAdoo, Pomerene, Cox and Davis.

MESSAGE OF ST. FRANCIS

A feature of The Review of Books section of The New York Times next Sunday will be a special article by the Very Reverend Patrick J. Hayes, Archbishop of New York. The Archbishop interprets the message of St. Francis for twentieth century America.

WASHINGTON AND OREGON

A graphic story of the industrial crisis in these two States written by Charles A. Selden will appear in The New York Times next Sunday.

The New York Times
Next Sunday, January 18.
Order from your newsdealer in advance.


# HOOVER'S DECISION DEPENDS ON PUBLIC

### Barnes Says Only Universal Demand Would Induce Him to Enter Presidential Race.

### IS A LIFELONG REPUBLICAN

### But Associate Thinks Nomination of a Reactionary Might Cause Him to Change.

Herbert Hoover as the possible Republican nominee for the presidency was discussed last night at the dinner of the National Wholesale Dry Goods Association in the Waldorf by Julius H. Barnes, who was close to Mr. Hoover in the Federal Food Administration and who was one of his associates in the purchase of The Washington Herald a few weeks ago.

After explaining that he had been intimate with Mr. Hoover for years Mr. Barnes said that he believed the former Food Administrator would become a candidate for the presidency only if he thought there was "such indisputable evidence of spontaneous and universal popular demand that it will overcome his present resolution not to enter politics."

Referring to the discussion following the Jackson Day dinner in Washington that Mr. Hoover might be considered for the Democratic nomination, Mr. Barnes said:

"As a lifelong Republican I believe that only one conceivable development could place him on the Democratic ticket. I believe that would come about only if overconfidence in their own political prospects blinds the Republican Party to adopt a non-progressive platform and to nominate candidates of reaction.

"Herbert Hoover is instinctively a liberal and a progressive. His political affiliations have been with the Progressive-Republicans. His partisanship extends only to the insistence on the maintenance of equality of opportunity in this country and to the support of the party exemplifying that ideal. The door of opportunity must be made to swing easily on the hinges of efficiency. It must not be slammed in the face of worthy aspirations by the gusts of reaction nor wrenched from its hinges by reckless or impatient hands.

"I have known Mr. Hoover intimately through several years of close association in his work. I feel that I can, therefore, form a measurance of political partisans and the encouragement of good citizens, that he will never allow himself to be a candidate for high office, nor allow his friends to make an effort in his behalf unless there shall come such indisputable evidence of such spontaneous and universal demand that it will overwhelm his present resolution not to enter politics. If such a call comes it will be the duty of his friends to insist on the subordination of his personal preference to continue as a private citizen in non-partisan service.

"With his intense earnestness of purpose and his sincere desire to further the social progress of our people by the preservation of equal opportunity it is conceivable that a liberal-minded voters of all parties may insistently demand such leadership as his for the expression of rightful social and political ideals."

The speaker quoted several extracts from the utterances of Mr. Hoover to show that he was an admirer of Theodore Roosevelt and in sympathy with the views of the late Republican leader. He reviewed the work of the Food Administration and described Hoover as one of the great figures of the war who had an intense faith in American ideals and principles.

Although official representatives of Mr. Barnes denied that Mr. Hoover had read the actual text of the speech they intimated that the former Food Administrator knew that some announcement of his political sympathies and principles was to be made. They would not say that Mr. Barnes's speech was the launching of a Hoover boom for the Republican nomination, but laughingly admitted that there was probably "some rumbling in the distance."

## SINN FEIN HELP POLICE ROUND UP CRIMINALS

### One Man Is Handed Over at Cork, and Information Is Passed On.

Copyright, 1920, by The New York Times Company.
Special Cable to THE NEW YORK TIMES.

CORK, Ireland, Jan. 14.—The Sinn Fein has decided to assist the police in Ireland in the detection of robberies and highway holdups.

The Secretary of the Sinn Fein Executive this morning said that patrols had now been organized to assist the police on night duty, and the gangs of robbers who are infesting the South of Ireland will soon be stamped out.

Patrols were put on for the first time Monday night, and acting on information received a few minutes after they had been on the streets a gang was rounded up and taken into custody. These men made certain statements after which the Sinn Fein patrol handed one man over to the police and gave the latter all the information they had received.

## FOREIGN SAILORS PROTEST.

### Forced to Eat "Dry" Meals While in Port Here.

PHILADELPHIA, Jan. 14.—Seamen of a large number of foreign vessels have filed protests at the local Custom House against the sealing of liquors when they come in, as ship's stores or in the medicine chests, declaring that wine is a part of their daily meals, and that sealing it works a hardship. It is contended that a foreign vessel is a part of the country under whose flag it sails, and that so long as the amount of liquor is not excessive and is not landed the Federal authorities lack jurisdiction.

Petitions have been sent to foreign Ambassadors at Washington to obtain a reversal of the order.

WASHINGTON, Jan. 14.—No change in the regulations requiring the sealing of Intoxicants listed as ship stores when within American waters is regarded as possible by Treasury officials, who say the regulations were promulgated on the advice of the Solicitor of the Treasury Department, who regarded such action as necessary under the law.

## TO EXPLAIN ATOMIC ENERGY.

### Sir Oliver Lodge Will Lecture on His Views and Einstein Discovery.

Sir Oliver Lodge, who is due to arrive here tonight or tomorrow for a lecture tour under the management of Lee Keedick, most of which will be devoted to discussions of spiritualism, will deliver two lectures at the Shubert Theatre on purely scientific subjects. The first will be on Jan. 22, with its subject, "The Structure of an Atom, or Recent Discoveries in Physics," while the second, on Feb. 8, will be entitled "The Ether of Space."

In these lectures the eminent scientist is expecteld to discuss the Einstein theory, and to explain his views of atomic energy which, he is said to hold, will transform the world if ever some means of applying it is found.

## Bar Books on Making Liquor From Springfield Library

SPRINGFIELD, Mass., Jan. 14.—The City Library, it was announced today, has removed from its shelves all volumes dealing with the manufacture of beer, wine, or liquors, believing that to do so is in keeping with the spirit of the prohibition enactment by tending to prevent such manufacture by persons who might desire to do so.

The action was taken on the initiative of the library authorities in the belief that the law made such action essential.

# STOP PROFITEERING IN TRANSFUSIONS

### Six Women Students Volunter to Furnish Blood Free for Operations.

### PRICE HAD BEEN SOARING

### Situation Is Saved for Flower Hospital After Ultimatum Is Received.

The high cost of blood reached such a point yesterday that Flower Hospital, which is almost without funds to care for free patients in its wards, found it could not make transfusions at the prevailing market rate. Accordingly Miss Lillian Olga Jedlica, and five other women medical students at the hospital declared their readiness to supply this necessity of life free. Prices fell and profiteering was eliminated.

A few years ago blood donors, strong, healthy men with an abundance of red corpuscles, charged at the rate of $25 for 500 cubic centimeters. This quantity, which is approximately one pint, or one-thirteenth of the amount required by a normal human body, is enough to save a life.

The price jumped to $35, and remained there some time. Two weeks ago it was boosted to $40.

Yesterday there was an ultimatum. Twenty-five dollars for the first 200 cubic centimeters and $10 for every hundred thereafter—or no blood. It would cost $55 to save a life, when but a short while ago the charge was only $25.

"Since the war the price of blood has gone up," remarked Dr. Marion Bingham, House Surgeon at Flower Hospital.

News of the increase and ultimatum reached the women medical students, and they held a meeting. The hospital is in need of more money to carry on its work, and every penny counts. "Spend $55 for an operation that only a few months ago was less than half that price! I guess not. We need too many other things to squander money. I will volunteer for the next transfusion," said Miss Jedlica, and she was joined by five other medical students, all in splendid health.

Ten minutes later Miss Jedlica was on the operating table, her arm outstretched and Dr. Bingham performed a transfusion operation for a needy patient. Two hours afterward Miss Jedlica was attending a lecture. The five other women medical students are ready, and Flower Hospital will have received three quarts of the healthy, red fluid, saving $330, before it pays for another transfusion.

## INSPECTOR DEMOTED AFTER RAID IN BRONX

### Another Police Official on Sunday Closed Alleged Gambling House in Savages's Territory.

Police Inspector John J. Savage, in command of the Eighth Inspection District, which includes all of the upper end of the Bronx, was demoted yesterday to a captaincy. This action on the part of Commissioner Enright was not officially announced, but became public through talk in police circles. It was recalled in police circles that early Sunday morning Inspector McDonald, chief of the Special Service Division, raided an alleged gambling house in the Bronx in Inspector Savage's district.

The new captain will be sent to command the New Dorp, Staten Island, Precinct. Following the demotion of Inspector Savage the quota of Inspectors was filled again by the promotion of Acting Inspector William A. Coleman, who is in charge of the Fourteenth Inspection District, Brooklyn, with headquarters at the Poplar Street Station. Inspector Edward J. Walsh, who is in charge of the lower part of the Bronx, will take temporary charge of the district which Savage is leaving.

The question that is interesting those in the Police Department just now is who will succeed ex-Inspector Savage. Some believe that Inspector Coleman will be transferred from Brooklyn. Others believe that Captain Davis, who was until recently in charge of the Quartermaster's Department of Police Headquarters and who was Treasurer of the Lieutenants' Association when Commissioner Enright was its President, will be made an Acting Inspector and sent to the Bronx. Captain Davis is now in command of the 100th Street Station, and it is the opinion of some that he was sent there to be groomed for an inspection district command.

## VANDERBILT SALE PENDING.

### Negotiations for Fifth Avenue Property Transfer Yet Indefinite.

Negotiations are still pending for the sale of the Cornelius Vanderbilt property on the west side of Fifth Avenue between Fifty-seventh and Fifty-eighth Streets.

The property, which has been held at about $5,000,000, is being sought, it is reported, as a site for a hotel by a syndicate headed by E. H. Crandall of the Gadsney Farms Hotel.

A member of the firm of Douglas L. Elliman & Co., which is negotiating the transaction, stated last evening that while progress had been made, no definite action had been taken as yet toward a final closing of the sale.

## BIG BLIZZARD UP-STATE.

### Central and Northern New York Traffic Impeded—One Fatality.

SYRACUSE, N. Y., Jan. 14.—Traffic in Central and Northern New York was impeded tonight by the most severe blizzard of the Winter. In the north roads were blocked by huge drifts. An automobile truck, stuck in the snow near Plattsburg, was found to be laden with whisky. Two drivers of the car were arrested.

One fatality was reported. Mrs. Mary Claycomb of Wolcott, Oswego County, was blown in front of a train at Alton and fatally injured.

### Greeks Defeat Turks.

SALONIKI, Jan. 14.—An official communication from Greek headquarters says:

"Our forces in the Odemish sector of Asia Minor have advanced and established themselves on the line of Tsaily. An attempt by the enemy to approach was repulsed.

# I. R. T. RECEIPTS ARE INCREASING

### Gross Income of Subway Gains $400,000 to $450,000 a Month for a Year.

### ELEVATED LOSS LESSENS

### Outlook Good and City Could Buy Only on Good Terms, Says Official.

### SERVICE HAS BEEN PINCHED

### Should Discount Experts' Estimate of Losses for Next Two Years, It Is Asserted.

A high official of the Interborough Rapid Transit Company said yesterday that the gross receipts of the company's subway lines had increased at an average of from $400,000 to $450,000 a month during the last twelve months, and that the loss on the elevated lines would be about $1,500,000 less than it, was for the fiscal year ended June 30, 1919. The statement attended a discussion as to the fate that awaited the company in case it was not permitted to increase the fare.

The official said that the estimate of the company's losses during the next two years, prepared by Stone & Webster, accountants, should be discounted at least 60 per cent., that the outlook for the company was good, and if the city Administration thought it could force the company to surrender its property to the public except upon fair terms it would find itself mistaken. Even if the company was forced into the hands of a receiver, he said, the 5 per cent. bondholders would gladly bid in the property after it had run its course to the auction block, with the assurance that within a short time it would be earning enough to pay all charges against it.

Reports compiled by the Public Service Commission bear out the statement of the strides the company has been making toward solvency. During the four months from July to October inclusive the traffic on the subway lines increased 44,061,821, which represents increased earnings of more than $2,200,000, or about $550,000 a month. The increase during the preceding eight months was less, but the increase began a year ago and has been steady. The traffic for December, it was said, would show a greater increase than during any of the preceding months.

The elevated lines showed a falling off in the total for the four months, but it was explained that the service had been "pinched," that is, operated in the most economical fashion. It was also admitted that the service on the subway lines had been similarly "pinched," but the officials stated that the service could be restored to full basis that it was before by five cents, and that the increase would then be about half the gross returns at present. In other words, something more than $200,000 a month has been saved in various ways in operating costs.

In order to explain why the city could not get possession of the rapid transit lines without making an offer for them that would be attractive to the security holders, the Interborough official said:

"The payments the company will be compelled to make to avoid a receivership or disintegration are the interest on the $160,583,000 of 5 per cent. bonds and the $4,200,000 dividends paid as rental for the lines of the Manhattan Elevated Railway Company. There are outstanding $30,000,000 of 7 per cent. notes for which 5 per cent. bonds were pledged as collateral on the basis of 64. It is well known the bonds are worth more than the value placed upon them when deposited as collateral for the notes; so the holders would see to it that the bonds were not sold because of a failure to meet interest on the notes."

Travel on the lines of the Brooklyn Rapid Transit Company has also increased greatly during the last year. In July, August, September, and October the lines carried 11,321,437 more passengers than during a corresponding period last year. Both systems, it was said, are approaching prosperity slowly.

During his talk with reporters yesterday Frank Hedley, President of the Interborough Company, stated that the Public Service Commission owed the company about $2,000,000 for its share of work on the dual system and that the money would be needed in about six months to pay interest on notes.

At 2:30 o'clock tomorrow the employes of the company are expected to renew their request for an increase in wages covering the difference between the 25 per cent. increase they received last August and the 50 per cent. increase they asked for. The discussion will be executive.

## TO PAY TEACHERS TODAY.

### LaGuardia Promises Prompt Future Payments if New Mayor Is Needed.

The school teachers of the city, whose salaries for December have been held up because of a wrangle between Controller Craig and the Board of Education, will get their pay checks today, it was announced yesterday by the Controller.

The Controller accused the Board of Education of using the teachers' pay for other purposes and declared that it was not his fault that the money was held up so long. The Board of Estimate last week, upon his request, appropriated $620,000 in special revenue bonds to pay the salaries and on Tuesday the aldermen unanimously approved the resolution providing for the issue.

"This thing shall never occur again," said President LaG

# TAD JONES FORMALLY ACCEPTS POSITION AS HEAD COACH OF THE YALE ELEVEN

## YALE GETS JONES AS ELEVEN'S COACH

### Will Direct Football Affairs at New Haven Next Year, Serving Without Pay.

### GETS LEAVE OF ABSENCE

### Former Gridiron Star Plans to Take Charge About Sept. 1—His Success as Athletic Mentor.

SEATTLE, Wash., Jan. 14.—T. A. D. Jones, former Yale football star and coach, today telegraphed Yale he would return as coach next season. Jones is General Manager of a shipbuilding yard and intends to get a leave of absence and to begin coaching Sept. 1, 1920.

Jones said he would serve without compensation. Once before, in 1913, Jones answered a call from Yale and went back to whip the eleven into shape.

Tad Jones, one of the greatest baseball and football players in Yale's athletic history, was head coach of the Eli football team in 1916, when the Blue eleven distinguished itself by victories over Harvard and Princeton. The triumph over the Crimson came after long years of defeat at the hands of Haughton coached elevens and it placed Jones on a pinnacle in Yale football circles. It was said at the time that the position of head coach was his as long as he might care for it, and plans were on foot to make him a member of the faculty, at the same time directing the affairs of both baseball and football.

Yale decided to give up football for the duration of the war in 1917, and Jones, who had taken a responsible position with a shipbuilding concern in Seattle, was not available when the game was restored at the New Haven university. The plan to appoint a general "rector over all sports also worked against Jones returning to Yale, as he did not care to give his entire time to athletics.

Rumors that Jones would be asked to return to Yale became current in the closing days of the 1919 football season and never were denied officially. A short time ago it was announced by Dr. Albert H. Sharpe, in charge of all athletics at New Haven, that Jones would gladly welcome Jones as football coach, and since that time it has been regarded as a certainty that Jones would return to New Haven. Sharpe is expected to remain as director of athletics.

Jones was graduated from Yale in 1908, after establishing himself as a star in both baseball and football. A move was made that year to bring him back under a long-term contract as baseball and football coach, but the plan fell through. Tad's brother Howard was picked for the football berth and Billy Disch was retained for the diamond work. In this way Tad Jones drifted away from Yale athletics and did not return until the call was sent out in 1916.

The returning coach has had much experience in the directing of football teams. He was in charge of the gridiron teams at Syracuse in 1900 and 1901, and gave up this position to establish athletics at Pawling School, on the Hudson. After one year at Pawling Jones accepted a call from the academy where he had at one time gained gridiron fame, Exeter, and he went there to establish a new system of athletics. For four years the football elevens coached by Jones were consistent winners, and the athletic system at the New Hampshire academy was established on a broad and sound basis.

Jones will take up the work next Fall with the united support of Yale alumni and undergraduates and with the good will of all Yale men. His success in 1916 is one of the brightest spots in Yale football history of the past fifteen years. Captain Tim Callahan was a member of the team which Jones coached three years ago and has been one of the strongest advocates for the return of the former Yale star.

## HARVARD GRADS WIN.

### Open Amateur Hockey League by Beating B. A. A., 4 to 3.

*Special to The New York Times.*

CAMBRIDGE, Mass., Jan. 14.—The Harvard Club and the Boston Athletic Association hockey teams played the first match of the Amateur League series here tonight, the former Crimson 'Varsity players finally winning, 4 to 3. In the first period each team made one goal before ten minutes of play. All that prevented the B. A. A. from running up a big score before the intermission was the whirlwind play in goal of the former Harvard 'Varsity cage keeper, Wylde, who in the first half had twenty-seven stops, making many that were sensational.

The lineup:

| HARVARD CLUB (4). | | BOSTON A. A. (3). |
|---|---|---|
| Wylde | G. | Lacroix |
| Clifford | P. | Wendell |
| Doty | C. P. | O'Sullivan |
| Baldwin | L. W. | Downing |
| Hicks | C. | Hutchinson |
| Percy | R. W. | Geran |

Goals—Hicks, Percy, Doty, Bright, Hutchinson, Downing (2).

Substitutions—Boston A. A.: Morton for Geran, Geran for Wendell, Buttrick for Lacroix, Wendell for Morton. Harvard Club: Bright for Baldwin.

Referee—Mr. Watson. Goal umpires—Messrs. Codman and Edwards. Timer—Mr. Murphy. Time of periods—Twenty minutes.

## ADOPT CHANGES IN HOCKEY.

### Yale, Harvard and Princeton to Play Six-Man Teams.

*Special to The New York Times.*

NEW HAVEN, Conn., Jan. 14.—Three important changes in hockey have been agreed upon by Yale, Harvard, and Princeton teams. They are: First, six-men teams instead of seven; second, rules allowing more liberal substitutions; third, three fifteen-minute, instead of two twenty-minute, playing periods.

The alterations are included in the Canadian hockey rules, which Yale found satisfactory on its Christmas trip across the border. The six-man team is regarded as assuring faster hockey for small rinks.

## MAY FORM HOCKEY LEAGUE.

### Universities of United States and Canada Being Considered.

TORONTO, Jan. 14.—As an outcome of the recent visit of the Yale hockey team to Canada, plans for an international intercollegiate hockey union are being considered. The suggestion came from Nick Bawlf, a professional player, now coaching the Queens University hockey teams. It was understood here that representatives from Yale, Harvard, Princeton, and Dartmouth Universities will meet shortly to discuss the proposition. It is planned to have a regular schedule for games between these four United States universities and Queens, McGill, and Toronto on the Canadian end.

### Harvard to Lose Eddie Casey.

CAMBRIDGE, Mass., Jan. 14.—Eddie Casey, Harvard halfback, won a place on Walter Camp's All-American football team for 1919, announced tonight that he would leave college next month, when he will be awarded a war degree. It had been thought previously that he might waive the service privilege and return next fall for another year.

## Harvard Vetoes Plan to Send Its Track Team to England

*Special to The New York Times.*

CAMBRIDGE, Mass., Jan. 14.—William F. Garceion, Chairman of the Harvard Graduate Track Team Committee, in his report to the General Athletic Committee at a special meeting, stated that his board did not favor a joint Harvard and Yale track team this year for the purpose of holding a meet in England against Oxford and Cambridge. This report was accepted, as it is thought here that the English teams should come here before the Americans make another trip across the Atlantic.

The Athletic Committee, while it announced that it was in favor of intramural boxing, took the stand that Harvard is not yet prepared to consider forming a team of 'Varsity boxers for intercollegiate competition. Several colleges, including the University of Pennsylvania, had asked for 'Varsity bouts.

## OFFERS $550,000 FOR DEMPSEY BOUT

### Fox Makes New Bid—Purse to be Divided 75 Per Cent. to Winner, 25 to Loser.

The munificent purse of $550,000 was yesterday offered by William Fox for the proposed heavyweight championship boxing match in this country between Jack Dempsey, world's title-holder, and Georges Carpentier, idol of France, who holds the European title. This record-smashing offer, surpassing in size any of the numerous purses, real and fancy, offered since the probability of the match was first discussed, is offered by Mr. Fox on the condition that it be divided 75 per cent. to the winner and 25 per cent. to the loser.

In addition Mr. Fox proposes to give to the winner 85 per cent. of the net profits and to the loser 15 per cent. of the net profits, expected from the bout, the remaining 50 per cent. of profit to be donated to the Red Cross of America, France, England, Canada and Australia. The latter stipulation was contained in the original offer made by Mr. Fox, which provided a guarantee of $300,000 to Dempsey and $125,000 to Carpentier, and an additional $125,000 to Carpentier if the French boxer would cancel his European theatrical engagements and come to this country so that the bout could be held this year.

This offer was telegraphed yesterday to Jack Kearns, manager of Dempsey, in Los Angeles, Cal. In his telegram Mr. Fox requested that Kearns either accept or decline the offer in the space of twenty-four hours and suggested that an immediate conference between the champion's manager and himself was imperative to consummate that. Dempsey is ready and willing to meet Carpentier. In concluding his telegram Mr. Fox gave Manager Kearns the preference of accepting this new offer or of choosing the original proposition, which stipulated a guarantee of $300,000 to Dempsey, win, lose, or draw, and the net profits division, if Carpentier won the purse.

Mr. Fox also made it known that the match, if secured by him, will be held under his personal management and that no outside agency will figure in arranging or staging the bout. It is understood Mr. Fox contemplates holding the match in the immediate vicinity of New York.

## KEARNS ANSWERS CRITICS.

### Denies Dempsey Was Slacker and Explains Status in Draft.

LOS ANGELES, Cal., Jan. 14.—Denial of charges that Jack Dempsey, heavyweight pugilistic champion, was "a draft dodger" and "slacker" and defense of his conduct during the war was made by Jack Kearns, Dempsey's manager, in a signed statement issued here today.

"Dempsey was not a 'draft dodger' during the war," Kearns's statement said. "Any one who makes such a charge cannot support it with facts.

"When the draft came Dempsey was placed in Class 4-A because he was married, and, in addition, was supporting a mother, an invalid brother and a sister. Dempsey made no claims for exemption.

"Some time later the draft board, readjusting classifications, placed Dempsey in Class A-1, but almost immediately afterward put him in Class 2-B. He remained there during the rest of the war. If the conflict had lasted a few weeks longer, it seems a certainty he would have been in the uniformed service.'

Kearns recounted Dempsey's services as a riveter in Philadelphia and Seattle shipyards and added:

"He also was appearing in static contests at benefits for the different war charities," the statement concluded, $100,000 was raised for the various war funds."

Dempsey paid his traveling expenses and fought without remuneration, Kearns said, and "frequently was 'broke' as a consequence."

"Those who are charging Dempsey with being a 'slacker' because he worked in the shipyard and helped to raise nearly $100,000 for the various war charities," the statement concluded "are smudging the reputation of every other exempted man who served the nation in the army at home."

## RUTGERS LISTS 15 GAMES.

### Will Play N. Y. U. Nine at Ohio Field on May 5.

*Special to The New York Times.*

NEW BRUNSWICK, N. J., Jan. 14.—The Rutgers baseball team has scheduled fifteen contests for this Spring. The season will open here on April 9 against Cathedral College of New York. Rutgers will play N. Y. U. in New York on May 15.

The schedule follows:

April 9, Cathedral, at New Brunswick; April 10, Penn, at Philadelphia; April 13, Colgate, at New Brunswick; April 17, Stevens, at Hoboken; April 24, Princeton, at Princeton; April 29, Syracuse, at New Brunswick; May 1, Middlebury, at New Brunswick; May 8, N. Y. U., at New York; May 7, Delaware, at Newark, Del.; May 8, Johns Hopkins, at Baltimore; May 15, Stevens, at New Brunswick; May 18, Dartmouth, at New Brunswick; May 22, West Point, at West Point; June 14, Union, at Schenectady. One other game is to be scheduled for commencement week at home.

## YALE'S WRESTLERS WIN.

### Defeat Springfield College in First Bouts of Season, 15 to 3.

*Special to The New York Times.*

NEW HAVEN, Conn., Jan. 14.—Yale tonight defeated Springfield College, 15 to 3, in the opening wrestling matches of the season. The feature of the tournament was the double victory of Capt. James Gray of the Eli team, who threw two Springfield grapplers, winning the 158 and the 175-pound classes. He did not intend competing in the latter event but an injury to the hand of Williams, the Yale entry, caused him to attempt the feat.

The summaries:

115-pound class, Kronholm, Yale, defeated Anderson, Springfield, on points; 125-pound class, Thatch, Yale, defeated Staley, Springfield, on points; 135-pound class, Goddard, Springfield, threw Simmons, Yale, 3 minutes 45 seconds; 145-pound class, Benjamin, Yale, defeated Abbate, Springfield, on points; 158-pound class, Gray, Yale, threw Arms, Springfield, 3 minutes 52 seconds; 175-pound class, Gray, Yale, threw Mooney, Springfield, 4 minutes 45 seconds; heavyweight class, Minor, Yale, threw Benson, Springfield, 5 minutes 46 seconds.

## HANDICAP IS WON BY 10 TO 1 SHOT

### Omond Surprises Players by Winning the Excelsior at New Orleans Track.

NEW ORLEANS, Jan. 14.—There was a surprise sprung on the players at the Fair Grounds today when M. Quinn's more or less erratic Omond showed a sudden return to his best form and came gliding through the stretch to take the Excelsior Handicap, at a mile and three-sixteenths, in a driving finish. Omond had been entirely overlooked in the calculations on the race, probably because of his recent poor showing, and was the outsider in the four-horse event at 10 to 1.

The race was pretty much of a form upset throughout, for the Ogden Stable's Madge F., which went to the post an 11 to 10 favorite, was absolutely last, and in addition was badly beaten. Woodtrap taking second and Panaman third. At all times it was a contest between Omond and Woodtrap, and the latter could not last to the end.

Omond had lost his last three races here and was very badly beaten the last time out, while Madge F. had three successive victories to her credit. The latter was naturally the target for most of the support given the race. Omond, however, was in under light weight with only 102 pounds up, and this apparently enabled him to capture the purse.

Jockey Boyle kept Omond in the best part of the going throughout the race, and though this entailed going slightly wide at the turn into the stretch, it was an advantage which counted heavily at the finish. Woodtrap, running in good form, was away to a good start, took the lead around the first turn, and held it all the way into the stretch. He was a full length in front of Omond all the way to the last sixteenth, and appeared to be the winner at the head of the stretch. But Woodtrap began to tire near the finish, and Omond, coming along on the outside where the track was in better shape, had enough speed to get home first.

Robinson did not pick the best part of the course for the favorite by any means, for Madge F. found herself plowing through the heaviest of the going all the way. She showed a flash of speed at the start, but when she reached the back stretch she labored in her stride and the effort told on her in the turn, where she quit badly. She had managed to get in front of Panaman, but the latter moved up for third place without a struggle, though badly beaten by the others, being eight lengths back of Woodtrap at the finish.

The Whitney colors, which have had their share of success here, did not fare so well today. They were represented twice, and the entries of the New York sportsman were defeated on each occasion. The first defeat came in the opening race, when Whippet, a two-year-old by Broomstick, finished third to Mammy Milne and Joe Goodman over the five furlong route. The other Whitney entry to lose was Stickling, which was defeated by My Dear in the fifth race at a mile.

The summaries:

FIRST RACE—For two-year-olds, purse $700; three furlongs. Mammy O' Mine, 106 pounds (Glass), 10 to 1, 2 to 5, and out, first; Joe Goodman, 112 (Warrington), 8 to 1, 5 to 2, and 7 to 10, second; Whippet, 112 (Ambrose), 11 to 10, 1 to 3, and out, third. Time—0:37. Run: George, John S. Readon, Oh Doctor, and Automatic Red also ran.

SECOND RACE—For three-year-old maidens, claiming, purse $700; five and a half furlongs. Barry's Pet, 114 pounds (Carroll), 12 to 1, 4 to 5, and 1 to 3, first; Bridal Player, 109 (Butwell), 16 to 5, even, and 1 to 2, second; The Pirate 114 (Glass), 10 to 1, 4 to 1, and 2 to 1, third. Time—1:09 4-5. Also ran: Al Buja, Short Change, Pindar, Cormorant, Biddie Dee, and Jim Hastings also ran.

THIRD RACE—For four-year-olds and upward, claiming, purse $700; six furlongs. Duke of Devonshire, 111 pounds (Thurber), 16 to 5, 4 to 5, and 1 to 3, first; Bridal Alexander, 110 (Coltiletti), 11 to 5, 4 to 5, and 2 to 5, second; Rappahannock III., 111 (Lilly), 20 to 1, 8 to 1, and 4 to 1, third. Time—1:17 1-5. Mr. Bert Thurman, Langden, C. A. Comiskey, Huron, Bronze, Miss Sterling, Bugle Call, and Hattie McCarty also ran.

FOURTH RACE—For three-year-olds and upward, handicap, purse $1,000; one mile and a sixteenth. Omond, 102 pounds (Doyle), 10 to 1, 5 to 2, and out, first; Woodtrap, 111 (Thurber), 11 to 5, 3 to 5, and out second; Panaman 106 (Meyers), 5 to 1, 8 to 5, and out, third. Time—1:53 4-5. Madge F. also ran.

FIFTH RACE—For three-year-olds and upward, claiming, purse $800; one mile. My Dear, 88 (Wilda), 7 to 1, 2 to 1, and 3 to 5, first; Stickling, 109 (Ambrose), 7 to 5, 2 to 5, and out, second; Duchess Lace, 109 (Thurber), 11 to 5, 7 to 10, and out, third. Time—1:45 2-5. Mistress Polly and Toddler also ran.

SIXTH RACE—For four-year-olds and upward, claiming, purse $800; one mile and a sixteenth. Mountain Rose II., 104 pounds (Coltiletti), 13 to 5, even, and 1 to 2, first; Water Willow, 101 (Wilda), 7 to 1, 3 to 1, and even, second; Nebraska 112 (Morris), 3 to 1, even, and 2 to 5, third. Time—1:52 2-5. Mather, Dandy Dude, Crumpeail, Baby Lynch, and Leinster also ran.

SEVENTH RACE—For four-year-olds and upward, claiming, purse $700; one mile and a quarter. King Neptune, 107 pounds (Coltiletti), 8 to 1, even, and 1 to 2, first; Cracow, 99 (Stack), 30 to 1, 10 to 1, and 5 to 1, second; Taniac 110 (Wilda), 9 to 2, 8 to 5, and 7 to 10, third. Time—2:12 3-5. Little Cottage, Pit, Fairy Prince, Dioscoride, and Rookery also ran.

Weather, cloudy; track, heavy.

## MET WRESTLING TOURNEY.

### Plans to be Discussed at Committee's Meeting Next Week.

The Metropolitan A. A. U. Wrestling Championship Committee, of which John F. O'Brien, Boys' Club, is Chairman, will hold a meeting Monday night, when plans for holding the annual mat title tournament will be discussed. As yet there have been no applications for permission to hold the fixture. Last year the tournament was held by the American Railway Express Employes' Association in Madison Square Garden Concert Hall, but this organization has since changed its headquarters and has no facilities for holding the tournament this year. The Crescent A. C. of Brooklyn held the tournament several times, and will probably be among the bidders for this year's event.


GET FIT FOR 1920

Be forehanded—start at once—obtain your golf instructions now, preparatory for the coming season.

Taylor Golf Experts

will coach and instruct you in such a practical and personal manner that you will quickly acquire added skill and improve your game vastly.

EVERYTHING FOR GOLF

Alex Taylor & Co.

Inc.,

ATHLETIC OUTFITTERS,

26 E. 42nd St., New York



REIS UNION SUITS

REIS

MAN'S CLOSEST FRIEND


## CORNELL GRIDIRON DATES.

### Five New Teams Among the Eight Listed for Next Season.

*Special to The New York Times.*

ITHACA, N. Y., Jan. 14.—The Cornell Athletic Association today announced an eight-game football schedule for next Fall containing five new opponets, as compared to last year's list. The Ithacans will not meet Penn State, Lafayette, Williams, Oberlin, or Carnegie Tech, all of which teams played here last Fall. Among the new games at Ithaca are those with Rutgers on Oct. 30 and Columbia Nov. 6, Cornell playing Columbia in New York the following year. The Ithacans will meet Dartmouth at the Polo Grounds again. The schedule:

Oct. 2, Rochester at Ithaca; Oct. 9, St. Bonaventure at Ithaca; Oct. 16, Union at Ithaca; Oct. 23, Colgate at Ithaca; Oct. 30, Rutgers at Ithaca; Nov. 6, Dartmouth at New York; Nov. 13, Columbia at Ithaca; Nov. 25, Pennsylvania at Philadelphia.

## NEWTOWN ADDS ANOTHER.

### Defeats Poly Prep Five, 34 to 21, Making Sixth Straight.

By the convincing margin of 34 to 21, the Newton H. S. basket ball team defeated Poly Prep's five yesterday on the latter's court, recording its sixth straight victory of the season. Although his team was defeated, McRae of Poly Prep, carried off the individual laurels, caging five field goals and seven from foul, for a total of seventeen points. Stewart and Toomey were the big guns in the Newtown victory, each contributing five field goals.

The lineup:

| NEWTOWN (34). | | POLY PREP (21). |
|---|---|---|
| Stewart | R.F. | McRae |
| Boesch | L.F. | Contopoulo |
| Toomey | C. | Parkhill |
| Smith | R.G. | Ohnell |
| Rabinowitz | L.G. | Pencheon |

Field goals—Stewart (5), Boesch (2), Toomey (5), Smith (3), McRae (5), Contopoulo, Ohnell. Goals from foul—Boesch (4), McRae (7).

Substitutions—Newtown: Stutzman for Stewart. Poly Prep: Eastman for Pencheon, Waterman for Parkhill.

Referee—Mr. Jacobson, Poly Prep School. Time of halves—Fifteen minutes.

In a preliminary game the Newtown second team defeated the Poly Prep second team by a score of 20 to 15.

## MIDSHIPMEN ARE WINNERS.

### Defeat Catholic University in Basket Ball Game by 29 to 15.

*Special to The New York Times.*

ANNAPOLIS, Md., Jan. 14.—Defeating Catholic University of Washington at basket ball here this afternoon by 29 to 15, the Midshipmen met a lively defense in the first half, but piled up a substantial lead rather easily in the second period, helped by the points made on Watters's successes with the numerous chances afforded by the fouls, personal and technical, of the visitors. However, the Midshipmen also had the edge on the play from the floor.

### NEW ORLEANS ENTRIES.

FIRST RACE—Purse, $700; claiming; three furlongs. Ardoline, 105 pounds, Ramirez 112, Mackelvie 110, *Repeat 102, *Joe Tag 102, *Mosel 103, Margaret Wood 104.

SECOND RACE—Purse, $700; claiming; for four-year-olds and upward; six furlongs. Doctor Zab 114 pounds, Fireplace 112, Kultus 107, James Oster 110, Jack Gaynes 106, Sherman 108, Mab 105, Frances Starr 108, Arch Plotter 105, *Lloyd George 103, *Pluviada 98, *Little Maudie 98. Also eligible: Jim Dudie 110, Silvey Shapiro 105, *Irish Maid 100, Meg 110.

THIRD RACE—For four-year-olds and upward; one mile and a sixteenth; purse, $700; claiming. Prunes 114 pounds, Jack K. 114, Philistine 111, Al Pierce 111, Bombast 111, Little String 111, Alexander 108, Blue Thistle 108, Surpassing 108, Almino 108, Sentimental 104, Alonia 103, Caren 98, *Brown Favorite 100. Also eligible: *Mayor Galvin 107, *Comacho 106, Statim 103, The Gallant 106.

FOURTH RACE—Purse, $1,000; Demack Overland Handicap; for three-year-olds and upward; six furlongs. Emmsy 117 pounds; Woodstone 113, Siesta 112, Docod 108, Ira Wilson 104, Bulletproof 102.

FIFTH RACE—Purse, $800; claiming; for four-year-olds and upward; one mile and an eighth. Soldat de Verdun 110 pounds, Paul Connelly 110, Antoinette 108, *Deckmate 111, *Jack Reeves 104, *Bajaset 101, *Astraea, 100.

SIXTH RACE—Purse, $800; claiming; for four-year-olds and upward; one mile and an eighth. Mather 113 pounds, Speedster 109, Aztec 106, Pollu 104, *Pluncot 102, *Captain Hodge 101, *Lorena Moss, 97, *Lady Longfellow 96.

SEVENTH RACE—For four-year-ods and upward; purse, $700; claiming; one mile and a sixteenth. *Sir Grafton 93 pounds; *Kenmah 98, Frank Mattox 101, *Ben Hampson 108, *General Byng 107, Marahon 108, J. C. Stone 108, Bortodano 108, Albena 106, *Charlestonian 108, *Marauder 109, *Early Sight 109, Lottery 112, Contestant 114. Also eligible: Flapper 106, *Dolly 96, Trentino 100, Gold Crest Boy 114.

Weather cloudy; track heavy.

*Apprentice allowance claimed.

## KIKU EASILY WINS BOLIVIA HANDICAP

### Leads Don Thrush by Two Lengths in Feature Event at Oriental Park.

HAVANA, Cuba, Jan. 14.—Kiku, ridden by Merimee, scored an easy victory in the Bolivia Handicap, the feature event at Oriental Park today. Her race was very impressive and stamps her as a shifty sort of an animal. She was second choice in the betting, closing at 2 to 1. Merimee broke her off in front but took her back off the pace to the stretch, when he sent her into the lead and won by two lengths. Don Thrush, which was the early pacemaker, lasted long enough to save the place by a length from the fast coming Berlin. Hank O'Day, the 6 to 5 favorite, failed to show off his speed and finished a very bad last.

The results:

FIRST RACE—For three-year-olds, maidens; purse $600; five and one-half furlongs. Fastep, 109 pounds (Dawson), 7 to 7, 7 to 5, and 3 to 5, first; *Sherry, 109 (Crump), 8 to 5, 3 to 5, and 1 to 3, second; *Donatello, 111 (A. Collins), 8 to 5, 3 to 5, and 1 to 3, third. Time—1:08. Miss K., May Craig, Lucie May, and Sea Prince also ran.

*Coupled.

SECOND RACE—For three-year-olds and upward; claiming; purse $600; five and one-half furlongs. Little Nephew, 106 pounds (Atkinson), 8 to 5, 7 to 10, and 1 to 3, first; Sky Man, 96 (Hunt), 7 to 2, 7 to 5, and 7 to 10, second; Yorkville, 106 (Mangan), 7 to 5, 3 to 5, and 1 to 3, third. Time—1:07. Unwise Child, Lady Ivan, Driffield, Iron Cross, and Pomerene also ran.

THIRD RACE—For three-year-olds and upward; claiming; purse $600; five and one-half furlongs. Alvord, 107 pounds (McIntire), 5 to 2, even, and 1 to 2, first; High Gear, 101 (Koppleman), 8 to 5, 4 to 5, and 2 to 5, second; Blondel, 106 (Murray), 7 to 1, 5 to 2, and 6 to 5, third. Time—1:11 2-5. Betterton, Himiltrude, Nepe, and Major Domo also ran.

FOURTH RACE—The Bolivia Handicap, for three-year-olds and upward; purse $800; one and one-sixteenth miles. Kiku, 101 pounds (Merimee), 2 to 1, 4 to 5, and out, first; Don Thrush, 106 (Wolfner), 6 to 5, 7 to 10, and 2 to 5, second; Lackline, 105 (Hotler), 20 to 1, 8 to 1, and 4 to 1, second; Miss Ivan, 103 (Murray), 5 to 2, even, and 1 to 2, third. Time—1:40 2-5. Steicliff, War Tax, Native Bolt, Sir Horrman, Jack Sill, Tranby, and Robert L. Owen also ran.

SIXTH RACE—For three-year-olds and upward; claiming; purse $700; mile and fifty yards. Circulate, 108 pounds (Lux), 5 to 1, 2 to 1, and even, first; Solid Rock, 100 (Mangan), 8 to 5, 3 to 5, and 1 to 3, second; Buck Nail, 115 (Baker), 4 to 1, 2 to 1, and even, third. Time—1:48. Doctor Rae, Tokalon March, Tim J. Hogan, Dimitri, and Baby Gal also ran.

### HAVANA ENTRIES.

FIRST RACE—For three-year-olds and upward; claiming; purse $600; five and a half furlongs. *Daisy L., 100 pounds; *Shiro, 106; Jack Dawson, 106, *Naomi Walton, 107; Bagdadino, 108; Sayonara, 108; Eddie Tranter, 110; Sophie K., 112; *Twenty-seven, 112; Miss Sweep, 112; Seabeach, 114; Sayeth, 114.

SECOND RACE—For three-year-olds and upward; claiming; purse $800; five and a half furlongs. *Ambassador III., 100 pounds; *Applejack, 106; Lillian Go, 106; *Keynote, 109; Headfort, 112; Old Eylers, 114; Lithoick, 114; Kernan, 114; The Snob, 114; Peasant, 114; Looma, 114; Thornbloom, 117.

THIRD RACE—For four-year-olds; claiming; purse $600; six furlongs. *W. Ward, 99 pounds; *Zoie, 98; *Prince Direct, 99; Little Ed, 101; Alikh, 104; Goldstone, 107; Cafeteria, 108; Byrne, 110.

FOURTH RACE—The Salvador Handicap, for three-year-olds and upward; purse $800; six furlongs. Mlle. Dazie, 92 pounds; Sesskit, 93; Diversion, 104; Buford, 105; Wesson, 109; Belle of Elizabethtown, 106; Top o' the Morning, 107; Crowell, 124.

FIFTH RACE—For four-year-olds and upward; claiming; purse $700; one mile and fifty yards. *Lucky Pearl, 86 pounds; Crystal Day, 99; *Corydon, 102; Bucknal, 104; Hocnir, 106.

SIXTH RACE—For four-year-olds and upward; claiming; purse $600; one mile and one-sixteenth. *The Talker, 98 pounds; *Woodthrush, 103; *Kilkenny, 103; Jack Healey, 107; Regreso, 109; *Ellison, 109; Fountain Pay, 109.

*Apprentice allowance claimed.

Weather, clear; track, fast.

### O'Dowd Outpoints Carbone.

DETROIT, Jan. 14.—Mike O'Dowd, middleweight champion, won a newspaper decision here tonight over Frank Carbone, of New York, in a ten-round bout, outpointing him in every round.


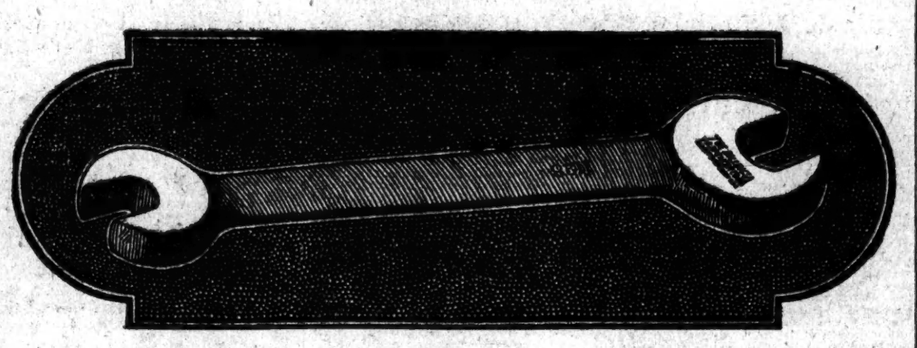

A WRENCH, like a man, can be too stiff-necked or too yielding. Just in between is the springy hardness that accounts for the decades of service you get out of a Billings & Spencer tool

"RELY B ON ME"

THE BILLINGS & SPENCER CO.

HARTFORD, CONN.


## 1919 TIGER ELEVEN PRAISED TO SKIES

### Hundreds of Princeton Grads Fete McGraw's Men, Who Receive Gold Footballs.

Capt. Curtis McGraw's Tiger football eleven of 1919 was praised to the skies at the Princeton alumni dinner in the ballroom of the Hotel Commodore last night and the sturdy youths who beat Yale and played a tie game with Harvard blushed as they heard themselves lauded while nearly 1,000 old Princeton grads and their friends cheered.

It was the largest and most enthusiastic gathering of Princeton men that has ever rejoiced over a Princeton team. In the crowd were scores of old Tiger gridiron heroes as well as many former Harvard and Yale athletes. Not only did Princeton men tell the 1919 youngsters what fine players they were, but Walter Camp for Yale and Thomas W. Lamont of Harvard joined in the chorus of praise.

The big ballroom was crowded and Princeton colors decorated the walls. The Princeton Glee Club and the Triangle Club orchestra added harmony to the cheers. Lamb Meyninger was the cheer leader, and a good one. The Triangle Club, led by Erdman Harris, played a number of tunes from the Princeton show, "The Isle of Surprise," and Mary Jordan sang, to the delight of the diners.

President John Grier Hibben of Princeton confessed that he was a football fan of the deepest dye. He said that at the Yale-Princeton game he held his watch in his hand toward the close of the game and decided that it had stopped. President Hibben doesn't remember just what happened when the game was over, but when he got his bearings he discovered that he was down on the gridiron in the melee of spectators waving his hat. He was surrounded by Princeton men and he woke up when he heard several cameras clicking around him. He found later that they were taking pictures of his outburst of Princeton enthusiasm.

### Football Prayers 40 Years Ago.

Dr. Hibben praised the game of football and paid homage to the Tiger players, Coach Roper and Trainer Keene Fitzpatrick. He said that he had followed Yale-Princeton games for forty-one years and remembered, as a freshman, seeing Walter Camp in action in Hoboken. Dr. Hibben said that Centre College of Kentucky had tried to take unto themselves the use of prayer this season, but that forty years ago the players of Old Nassau had prayed, in fact, had prayed that Walter Camp might not be permitted to play against them.

Walter Camp got a cheer and so did Yale when the football mentor of the Blue got up to speak. Mr. Camp told about the Yale-Princeton game at Hoboken. He said that it was witnessed by about 300 spectators, most of them coming in through a hole in the fence. After the game, Mr. Camp said, the Yale players didn't have enough money to buy their dinner in New York.

William Church Osborne, '88, presided, and Big Bill Edwards was toastmaster. The two lads said that he was glad when he heard Mr. Osborne praise him, because he said it was seldom these days that any one heard one Democrat praising another. Job E. Hedges was the other speaker. Big Bill was the Chairman of the Dinner Committee, and the others who helped make it such a whooping success were Frank Presbrey, '79; Ambrose G. Todd, '84; Tracy H. Harris, '86; Hugh H. Janeway, '90; Colonel James Barnes, '91; H. Gray Treadwell, '09; Walter E. Hope, '01; Joseph R. Tyssedal, '04; Sanford G. Ethelrington, '06, and John R. De Witt, '04.

### Noted Men Present.

Among the guests were Sir George Paish, who was the guest of George W. Case; Bill Langford, the football official; Brink Thorne and Dutch Carter of Yale, Ad Kelly, Walter C. (Bummy) Booth, Edwin Crowdis, Phil King, Frank Glick, Eddie Driggs, Peter Finley Dunne, Burr McIntosh, and scores of others.

The members of the Princeton team present were Captain McGraw, Captain-elect H. A. (Mike) Callahan, R. M. Trimble, J. N. Strubing, Jr., Hank Garrity, J. D. Scheerer, G. F. Buechner, G. S. Piper, H. F. Baker, P. G. Bigler, M. P. Dickinson, A. P. Davis, J. S. Keck, D. B. Lowrie, J. C. Lynch, T. McNamara, W. McPhee, W. L. Morgan, F. L. Murrey, O. J. Parisetti, R. V. Raymond, N. E. Thomas, and Lester Holmes, Captain of the Tiger freshman eleven.

The members of the team who played in the Yale and Harvard games were presented with gold football watch charms.

## BOYS' HIGH IS DEFEATED.

### Basket Ball Champions of Brooklyn Lose to Far Rockaway.

Far Rockaway High School's basket ball team earned the right to oppose the H. S. of Commerce in the deciding game of the city championship series, yesterday, by defeating Boys' H. S. five, champions of Brooklyn, at the Forty-seventh Regiment Armory, Brooklyn. The Queens title holders, excelling in passing, guarding and general floor work, triumphed over the Brooklyn championship aggregation by a margin of 36 to 14. Far Rockaway completely outclassed and outplayed Boys' throughout. At the end of the first half the Far Rockaway five was leading by 21 to 7. Captain Buddy Buschman led Far Rockaway to victory, and received brilliant support from his teammates.

The lineup:

| FAR ROCKAWAY (39). | | BOYS' H. S. (14). |
|---|---|---|
| Lenihan | L.F. | Weiner |
| Sullivan | R.F. | Mendelsohn |
| Greenwald | C. | Herman |
| Buschman | L.G. | Prager |
| Clune | R.G. | Tanemenski |

Field goals—Lenihan (8), Sullivan (5), Greenwald (2), Buschman (3), Clune (3), Mendelsohn, Herman (5). Goals from foul—Sullivan (3), Mendelsohn (2).

Substitutions—Far Rockaway: Carlin for Lenihan. Boys' High School: Weisinger for Weiner, Kopleton for Tanemenski.

Referee—Mr. Kaufman. De Witt Clinton High School. Umpire—Mr. McGill, Bushwick High School. Time of halves—Fifteen minutes.

## BARNARD STILL WINNING.

### Scores Fifth Straight Victory in Defeating Trinity, 23 to 11.

Barnard School's basket ball team registered its fifth straight victory of the season yesterday by trouncing the Trinity School five to the tune of 23 to 11. The game was played on the Barnard court. During the first half the teams battled on practically even terms, Barnard leading at the whistle by 6 to 7. In the second period, however, the Barnard attack improved, and the quintet advanced to a convincing lead, which was maintained to the final whistle.

The line-up:

| BARNARD (23). | | TRINITY (11). |
|---|---|---|
| Bolles | L.F. | T. Peetz |
| Bender | R.F. | Brunder |
| Bellinger | C. | R. Peetz |
| L. Farrell | L.G. | Wilder |
| Hubbell | L.G. | Brandenburg |

Field goals—Bolles (2), Bender (2), Bellinger (5), Hubbell, Brunder (2), Wilder. Goals from foul—Bolles (3), Brunder (5).

Substitution—Moyse for R. Peetz.

Referee—Mr. Hastings. De Witt Clinton H. S. Time of halves—Fifteen minutes.

## MINTON'S WORK A FEATURE.

### Scores Seven Goals in Franklin's 27-14 Victory Over Cutler.

F. Minton's unusual accuracy in shooting and excellent all-around team work gave the Franklin School basket ball team a victory over the Cutler School tossers yesterday on the former's court by the score of 27 to 14. Minton was the leading scorer for his team, with seven field goals. Brawner did the bulk of the work for Cutler School, accounting for twelve of his team's points. The victorious five led throughout, ending the first half in front by 15 to 7.

The lineup:

| FRANKLIN (27). | | CUTLER (14). |
|---|---|---|
| Minton | R.F. | Brawner |
| Frank | L.F. | Chase |
| Bianchi | C. | Monloe |
| Roedelheimer | R.G. | Silberman |
| Samler | L.G. | Muschinheim |

Field goals—Minton (7), Frank (3), Bianchi (2), Samler, Brawner (5), Mackelvie. Goals from foul: Frank, Brawner (2).

Substitutions—Franklin School: W. Langsdorf for Minton, Kridel for Bianchi, E. Langsdorf for Roedelheimer. Cutler School: Mackelvie for Monloe.

Referee—Mr. Horowitz, Franklin School. Time of halves—Fifteen minutes.

## BOOKS OF THE DAY

One author states that it has never been as hard for a man to be voluminous as for a woman, because he thinks only of how uncomfortable he feels, and not, concomitantly, of how ungainly he looks.

Not so! Knowing the fat man has pain enough in being the butt of the papers and his pals, we long ago vowed to relieve him from the anguish of feeling unfashionable. It was ridiculous anyway to think of his squeezing himself into clothes designed for the stripling.

The answer? "Stylish stouts." Contentment of mind and body with the privilege of expanding without forever Hooverizing to keep within the range of ready-to-wear.

Our chubbiest is a 54 stout!


ROGERS PEET COMPANY

Broadway at 13th St. | "Four Convenient Corners" | Broadway at 34th St.

Broadway at

# HARVARD, HOLDER OF GRAND CHALLENGE CUP, WITH YALE AND UNION B. C., MAY ROW ABROAD

## U. S. CREWS HOPING TO ROW IN ENGLAND

### Union Boat Club of Boston Expects to Compete in Henley Regatta.

### HARVARD AND YALE MAY GO

### Dates, However, Conflict with Annual Classic at New London—Special Eights May Be Prepared.

BOSTON, Jan. 14.—The United States probably will be represented at the Henley Rowing Regatta in England next Summer by a crew from the Union Boat Club of this city, but the selection of June 30 to July3 as dates for the meeting, which was announced today, is expected to restrict American entries.

Yale and Harvard, it was learned today, have had under consideration a proposal to send their 'Varsity eights across to compete for the Grand Challenge Cup, now held by Harvard as a result of the victory of a Crimson crew at Henley in 1914. With the annual Yale-Harvard regatta to be held at New London on June 25, however, selection of June 30 as the opening Henley date was said by Harvard rowing authorities to make it doubtful whether either university would be represented.

Postponement of the New London regatta is considered impracticable because the date is governed by commencement and arranged for the benefit of graduates. The possibility of sending a second or special crew will be considered, but decision would not come for some time.

The Union Boat Club has already set about preparation of a crew to challenge for the Grand Cup, and may also send individuals as competitors in the Diamond sculls event. Lothrop Withington, former Harvard Captain, who has been appointed Captain of the Union crew, said today that thirty men, including a score of oarsmen who won their letters at Harvard or other colleges, had appeared as candidates, and that practice in the tank would be started next week.

**Union Has Many Former Stars.**

The squad includes Lund, stroke of the Harvard eight which won the Grand Challenge Cup in 1914; Greger, coxswain; Whitman, Cutler and Murray, who captained Harvard eights of recent years; Lothrop Withington, and his brother, Major Paul Withington, coach and stroke of the A. E. F. crew which rowed at the last Henley and at the interallied events at Paris last year; Amory Jeffreys, a member of the A. E. F. crew, and Shoemaker, formerly of University of Pennsylvania.

Withington said that Union would send a crew if it "got together right." It was the original idea, he said, to have Yale and Harvard send eights across, and to have Union represented if its crew appeared to be as good as those of the younger men. Every effort will be made to bring the Union crew into top form. Races will be held with leading university and club eights, and the crew will enter the American Henley events at Philadelphia. The unknown quantity represented by the grouping of men several years out of rowing and out of training was the only doubtful feature, he thought.

Robert F. Herrick, coach of the Harvard crew which won at Henley in 1914, is now in Europe on business. He wrote Withington recently that he was canvassing the situation. It is expected that Mr. Herrick's ideas will go far to decide Harvard's policy in the matter of defending the cup in the light of the conflicting dates.

**Harvard May Send Special Eight.**

Fred W. Moore, graduate manager of athletics at Harvard, said he doubted very much whether any rearrangement of the New London regatta was possible. Major Paul Withington, who is now assistant graduate manager of athletics, said it was unfortunate that there should be so little time between the dates. It was possible, he thought, that if second crew material were of high grade Harvard might organize a special eight of oarsmen, who, like the crew of 1914, were at their best at the short Henley distance, rather than over the four-mile New London course, and send them to defend. Opinion at Harvard generally appeared, however, to be that the Crimson would continue to conserve its best strength for the meeting with Yale.

It was suggested that American representation at Henley might be increased both in strength and numbers if the dates for the Olympic rowing events and the Henley regatta were arranged within a short time of each other, so that the same crews would represent the United States at both.

## GREEN TO PLAY CALIFORNIA.

### Dartmouth's Baseball Schedule Calls for Busy Season.

HANOVER, N. H., Jan. 14.—The University of California baseball team will meet the Dartmouth nine here on June 3. The schedule for the season, comprising twenty-three games, was announced tonight.

The games are as follows, those away from home being so designated:

April 30, Fordham at New York; May 1, Yale at New Haven; May 5, Harvard at Cambridge; May 6, Boston College at Boston; May 7, Tufts at Medford; May 8, Amherst; May 12, Brown; May 14, Columbia; May 15, Pennsylvania; May 18, Rutgers at New Brunswick; May 19, Pennsylvania at Philadelphia; May 21, Wesleyan at Middletown; May 22, Brown at Providence; May 25, Norwich; May 28, Amherst at Amherst; May 29, Columbia at New York; May 31, Holy Cross at Worcester; June 3, University of California; June 4, Tufts; June 5, Princeton at Princeton; June 9, Massachusetts Agricultural College; June 19, Williams at Williamstown; June 22, Vermont.

## MARQUAND'S FIRST DEFEAT.

### Loses Dual Swimming Meet to Poly Prep by Score of 37 to 16.

Marquand School's crack swimming team suffered its first defeat of the season yesterday when it bowed before the superior aquatic stars of Poly Prep School in their dual meet in the pool of the Central Y. M. C. A., Brooklyn. The Poly Prep margin of victory was measured by 37 to 16. The Poly Prep swimmers, local and national champions of last year, romped away with individual victories in five of the six events contested. Marquand's only individual success came in the 220-yard swim, in which Morrison and Novarine carried off the premier point positions, respectively.

In the 50-yard swim Genthner registered victory for Poly Prep, and in doing so covered the distance in 0:25 4-5, a better time performance than the present P. S. A. L. record of 0:27 2-5. These marks, however, will not accepted as records because they were not made in championship competition.

The summaries:

200-Yard Relay Swim—Won by Poly Prep, (Johnson, Cook, Dodd, and Genthner); Marquand (Brown, Mason, Mazet, and Morrison), second. Time—1:50 3-5.

Diving Contest for Form—Won by Cook, Poly Prep, with 29¼ points; Novarine, Marquand, and Morrison, Marquand, tied for second with 25½ points each.

50-Yard Swim—Won by Genthner, Poly Prep; Johnson, Poly Prep, second; Mason, Marquand, third. Time—0:25 4-5.

100-Yard Swim—Won by Dodd, Poly Prep; Mazet, Marquand, second; Cook, Poly Prep, third. Time—1:04 2-5.

Plunge for Distance—Won by Luce, Poly Prep, with 52 feet; Dodd, Poly Prep, 51 feet, second; Thormand, Marquand, 50 feet, third.

220-Yard Swim—Won by Morrison, Marquand; Novarine, Marquand, second; Goodrige, Poly Prep, third. Time—2:54 1-5.

**Mack Buys Another Pitcher.**

WATERBURY, Conn., Jan. 14.—Frank Herbst, pitcher on the Waterbury team of the Eastern League last season, has been sold to the Philadelphia Athletics. He will go South with the team next month.

## BRUSSEL MISSES CHANCE FOR TITLE

### Flubs Easy Shot in Class C Billiards and Servatius Wins, Tying for First Place.

CLASS C BILLIARD STANDING.
National Championship.

| Player. | W. | L | H.R. | H.A. |
|---|---|---|---|---|
| S. Brussel | 4 | 2 | 36 | 6 12-23 |
| L. A. Servatius | 4 | 2 | 26 | 3 33-39 |
| F. Boyd | 3 | 2 | 34 | 4 26-31 |
| J. Langdon | 3 | 3 | 31 | 3 30-40 |
| J. R. Johann | 3 | 3 | 25 | 4 17-29 |
| J. Neustadt | 2 | 3 | 30 | 5 |
| C. Steinbugler | 1 | 5 | 23 | 3 26-30 |

A matter of something less than one inch kept Sidney Brussel from clinching the national Class C 18.2 balkline championship of the National Association of Amateur Billiard Players at Lawler Brothers' Academy in Brooklyn last night. With only four points needed to win his match from Louis A. Servatius, Brussel missed a comparatively easy spread draw and left the balls in position for his opponent to grab the game with an unfinished run of 9. As a result, Servatius is tied for the lead, and there is a chance that a three-handed tie may be created. If Frank Boyd defeats Joseph Neustadt in their game tonight, Boyd will be tied for first place. The ties will be played off on Monday.

It was an extremely tough game for Brussel to lose. With so much at stake he appeared to be somewhat nervous, and it was this condition that undoubtedly caused him to crack at the psychological moment and lose the match that would have clinched the title for him. As Brussel stepped to the table for his thirty-ninth inning he found the balls in good position for a run. He quickly made four points, and the ivories were spread about ten inches apart. To get position it was necessary for him to attempt a spread draw, but he was compelled to use the bridge and missed the shot. He left the balls close together, and Servatius, veteran that he is, grasped the opportunity to win the game.

During the match Brussel displayed an excellent bit of sportsmanship. In the twenty-first inning he was in the midst of a run, having made seven points, when, in attempting a close draw, his small finger touched the second object ball. The foul was imperceptible. Neither the referee nor Servatius noticed it, but Brussel felt it and called the foul on himself.

## FLINN TIED FOR CUE LEAD.

### Defeats Mishler in New York State Three-Cushion Billiard Tourney.

By winning while Harry Levine was losing, William H. Flinn of the Amateur Billiard Club, last night tied Levine for first place in the three-cushion billiard tournament being staged at the Rational Recreation Academy in Brooklyn for the New York State championship of the National Association of Amateur Billiard Club last night tied Levine players has won 6 and lost 2 games. Flinn defeated R. J. Mishler, 30 to 16, in 69 innings, while Levine lost to Ray Naughright, 30 to 26 in 54 innings.

One of the matches, that between Flinn and Mishler, was won just as easily as the other was stubbornly contested. Mishler proved to be no match for the prowess of Flinn. The latter was at his best. After a rather poor start, he has been coming rapidly to the fore, improving his playing in each successive match. On the other hand, Mishler was out of stroke, and in the first twenty-seven innings he managed to make only one point.

The match between Naughright and Levine resulted in something of a surprise. Levine has been playing exceptionally strong carrom billiards and was favored to win the title. Naughright has not been consistent in his work; in fact, he has been erratic. Last night, however, he was at the top of his game. Naughright took the lead in the sixth inning when he made his high run of seven. He held the lead from that time to the finish, but was always closely pressed by his opponent.

## WOOD TOO CLEVER FOR PYE.

### Wins in English Cue Tourney, Tying for Second Place.

Jackson Wood jumped into the running for the English billiard championship of the American Amateur Billiard Association at John Doyle's Academy last night, when he defeated Fred Pye by a score of 250 to 222 and thereby tied John O'Neil for second place in the standing. It was Wood's second victory in three games and, incidentally, it was the third straight defeat for Pye. The latter played a good game, but it seems that the more speed he shows the faster his opponents are able to travel.

In the handicap three-cushion billiard tournament George Suydam defeated Milton Cohen, 25 to 9. Both players are handicaped at one point, so that they started on even terms. The game was just as much of a walkover for Suydam as the score indicates. He jumped into the lead at the start and kept increasing it as the play progressed.

**Alex Ross Makes a 69.**

*Special to The New York Times.*

PINEHURST, N. C., Jan. 14.—Alex Ross, the Detroit professional, went over the No. 1 course here today in 35-34-69. This is the best done at Pinehurst this season.

## VOLLMER CAPTURES SWIMMING TITLE

### Defeats Jelliffe in 100-Yard Race for Metropolitan A. A. U. Championship.

Herbert Vollmer, former Columbia University swimmer, who wears the Mercury Foot of the New York A. C. in open competition, last night captured the Metropolitan A. A. U. 100-yard swimming championship title in the New York A. C. pool before an admiring crowd of several hundred spectators, who taxed the capacity of the West Fifty-ninth Street club's natatorium. Vollmer's margin of victory was about one yard on C. Leeming Jelliffe, a clubmate, who finished strong in second position, while Paul Chace, another Mercury Footer, the only remaining contender for the title, finished third. Vollmer's time was 0:58.

Vollmer's race impressed the large crowd, for it was only after a bitter struggle with Jelliffe that the former Blue and White swimmer won. Jelliffe, showing exceptional form and employing a stroke which carried him through the water at a rapid pace, gave Vollmer a stirring battle right up to the third of the four turns required for the distance in the New York A. C. pool. Getting away on even terms, the two swimmers went splashing through the water abreast for 75 yards.

On the turn for the final twenty-five yards Vollmer's kick-off was slightly better than that accomplished by Jelliffe, and this break in the progress of the race resulted in Vollmer snatching victory. At first in front by a matter of inches only, Vollmer, with increasing speed, gradually added to his advantage despite the almost frantic efforts of Jelliffe to overhaul his rival. The latter put every ounce of his strength into his final drive, but the superb form of Vollmer carried the latter through the water to triumph by a margin of about a yard at the final touch. Chace, who was a contender for the first twenty-five yards, gradually fell behind and was left in the ruck.

This event was one of a series of five which furnished interesting aquatic sport for the large crowd. Ted Cann, who won the local 100-yard title when it was last contested in 1917, did not enter the championship race but demonstrated his ability in a special scratch race at 100 yards against George Cunha, a Honolulu star. Cann formerly competed for the New York A. C., but, since returning from war service, has taken up his residence in Detroit, and is here for a visit. In his race against Cunha the former Mercury Footer showed his old-time form by beating his rival in an impressive closing spurt, by a matter of about four feet. Cann and Cunha swam on even terms for the first fifty yards, but thereafter the former New York A. C. star let out a notch in his efforts and gradually left Cunha behind. Cann's time was 56 seconds, two seconds faster than was recorded by Vollmer in winning the 100-yard championship race.

In a water polo game, which closed the program, the New York A. C. sextet, led by the veteran Joe Ruddy, defeated the Columbia University team by the close margin of 15 to 12. Joseph Curren scored the goal which gave the Mercury Footers victory over their Blue and White rivals. With 1 minute and 28 seconds to play, and Columbia leading by 12 to 10, Curren worked his way through the water and touched the Columbia goal eight seconds before the final whistle.

The summaries:

100-Yard Swim (Metropolitan A. A. U. Championship)—Won by Herbert Vollmer, New York A. C.; C. Leeming Jelliffe, New York A. C., second; Paul Chace, New York A. C., third. Time—0:58.

100-Yard Swim, Novice—Won by S. Knebel, Flushing H. S.; W. Sherman, Flushing H. S., second; B. Rosetti, Erasmus Hall H. S., third. Time—1:04 2-5.

100-Yard Special Scratch Swim—Won by Ted Cann, Detroit, Mich.; George Cunha, Honolulu, second. Time—0:56.

100-Yard Swim, Handicap—Won by Harold Florence, Twenty-third Street Baths (11 seconds); Horace McMullen, Erasmus Hall H. S. (14 seconds), second; F. Campbell Burrowes, West Side Y. M. C. A. (10 seconds), third. Time—1:03.

Fancy Diving Contest, Handicap — Won by Thomas Hirschfield, City A. C. (20 points), with 112.3 points; Fred Sponberg, New York A. C. (6 points), 102.9 points, second; Rudolph Saacke, New York A. C. (8 points), 99.5 points, third.

WATER POLO.

| N. Y. A. C. (15). | | COLUMBIA (12). |
|---|---|---|
| Vollmer | C. F. | Hyde |
| McConnell | L. F. | Kennedy |
| Ruddy | R. F. | Salmon |
| Curren | L. B. | Steiner |
| Russell | R. G. | Simmons |
| Carroll | G. | Klendieberger |

Goals—New York A. C.: Ruddy, McConnell, Curren. Columbia: Solomen, Kennedy. Goal from free throw—Kennedy.

Referee—Louis Manley. Time of halves—Five minutes.

## KINSELLA TO PLAY GOULD IN BENEFIT

### Exhibition Court Tennis Match Will Be Staged at Tuxedo for Robert Moore.

Jay Gould, court tennis champion of the world, and Walter Kinsella, his most recent challenger for the open American title, will meet in an exhibition match, best three out of five sets, at the Tuxedo Tennis and Racquet Club, next Sunday morning, at 11:30, for the benefit of Robert Moore, the veteran professional of the club. A limited number of tickets may be secured through the club, or from the contestants themselves.

The two greatest stars of court tennis will play from scratch, as in their recent meeting for the American championship at the Philadelphia Racquet Club. On that occasion Kinsella, who is the professional coach at the New York Squash Club, and undisputed world's champion at his own game, gave Gould a closer argument than he had ever before received in open competition, in spite of the fact that the challenger played throughout the eleven sets with a pair of cracked ribs. The final score, after three days' play, was 7 to 4 in the amateur's favor, with thirteen sets fixed as the limit of the match.

Kinsella won three of his four sets in a single morning's play, and it is felt that next Sunday he may make an even better showing. Both will try hard for victory, as Gould's moral title to the world's highest honors in court tennis would be distinctly clouded by a defeat, even under such friendly conditions, whereas Kinsella is anxious to prove his right to another match when he is physically at his best.

**(An Appreciation of Service.)**

Those New Yorkers who attend Sunday's encounter at Tuxedo will take the 9:25 morning train from the Erie Station.

It was felt by the Tuxedo Club that appreciation of Moore's long and faithful service should be expressed in a practical manner, and no more attractive type of benefit could be found than a court battle between the world's leading masters of the racquet.

## N. Y. Y. C. MEETS TONIGHT.

### Committee on Lipton's Challenge Still Not Ready to Report.

The monthly meeting of the New York Yacht Club will be held tonight. Contrary to general expectation, it has been learned that the America's Cup Committee, which has under consideration the challenge of the Royal Ulster Yacht Club for a series of races next Summer for the coveted trophy, will not make any formal report. It had been rumored that something of a definite nature could be expected at this meeting, but the committee is still in correspondence with the other side concerning the many details in connection with an international event of such magnitude, and it is not yet prepared to make formal announcement.

The chief business and probably the only business to be transacted at this meeting will be the election of six new members. However, the fact that negotiations are under way and that the details for staging the cup races are being considered by the interested parties lend color to the belief that the challenge will undoubtedly be accepted and that the Shamrock IV., the challenger, will meet either the Resolute or the Vanitie in a series of races for the cup—the first to be sailed since 1903. If there has been any doubt that the challenge would be accepted it seems to have been dispelled effectually by the authoritative knowledge that negotiations are progressing and have reached the stage of a discussion of details.

Evidently the committee is refraining from making any formal report or announcement until it is prepared to make public all the facts, dates, &c., in connection with the races. As to the date, it is stated that the races will not be sailed early in the season, as Sir Thomas Lipton requested in the challenge, but that they will be sailed late in August or early in September. This tentative plan is generally believed in yachting circles.

**Sheridan Released to Joplin.**

Eugene Sheridan, a third baseman who trained with the Brooklyn club last Spring and spent most of the season with the Reading club of the International League, was released by Brooklyn yesterday to the Joplin, Mo., club of the Western League. Sheridan was purchased by the Robins in 1918.

The Choice of those who can afford to choose!
RAMESES

JOHNSON'S
FREEZE-PROOF
is easy to use—is non-inflammable—inexpensive and guaranteed.
It does not evaporate so one application will last all winter.

Read This Guarantee

We guarantee that Johnson's Freeze-Proof has no more effect than water on the metals of the radiator or on rubber.

If Johnson's Freeze-Proof is used according to the simple directions in the proportion shown on our scale, it will absolutely protect your radiator against damage from freezing.

We do not guarantee Johnson's Freeze-Proof when used in cars with aluminum manifolds, although it has been used satisfactorily in hundreds of such cars. Water alone often has an injurious effect on aluminum.

Testimonials!!

I had Freeze-Proof in the radiator while the thermometer registered 22 below zero. No injury was done.—REV. F. ADIX, Rush Center, Kans.

We used several cases of your Freeze-Proof last winter with the very best of results.—CITY GARAGE OF TYLER, Tyler, Texas.

I used Johnson's Freeze-Proof last winter and had no trouble.—L. K. LOY, St. Louis, Mo.

I have used Johnson's Freeze-Proof in my Overland car all winter and have had absolutely no trouble. I have no hesitancy in recommending Johnson's Freeze-Proof.—J. VAN NORMAN, Asst. Business Manager, The Herald, Grand Rapids, Mich.

Johnson's Freeze-Proof is the best insurance one can have on the cooling system of any car.—C. W. MALLORY, Georgetown, Ky.

I used Johnson's Freeze-Proof last winter with satisfaction. I know it won't freeze at 28 degrees below zero.—DR. F. W. COLLINS, D. V. M., Madison, Nebr.

For saving me the price of an engine, I am indeed grateful to Freeze-Proof.—A. T. RICE, Crawfordsville, Ind.

We have recently had temperature of 20 below zero and it did not freeze in my car at that time.—W. J. DYSART, Woods-Evert Stove Co., Springfield, Mo.

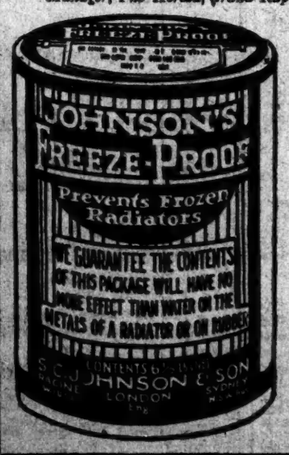


Directions Must Be Followed

Johnson's Freeze-Proof will give perfect satisfaction if used according to directions on label. It requires just a little time and care to comply with these instructions—then your worry is over for the whole winter.

*1st—Clean all dirt, scale, sediment, etc., from the cooling system by using a boiling solution of ordinary washing soda. Flush out thoroughly.*

*2nd—Repair all leaks. Unless hose connections are new, replace them. Tighten all packing and gaskets.*

$1.50 Protects a Ford

One package of Johnson's Freeze-Proof (Cost $1.50) will protect a Ford to 5° below zero, and two packages to 50° below zero. For larger radiators or to protect to a lower temperature, use additional Freeze-Proof according to the scale on the package.

FOR SALE BY ALL DEALERS

Mfd. by S. C. JOHNSON & SON, RACINE, WIS.
ESTABLISHED 1883

LEIGHTON'S
Skolny Clothes

Fall Suits and Overcoats
Special Clearance Sale

$45 Coats...Now $38.25
$50 Coats...Now $42.50
$55 Coats...Now $46.75
$60 Coats...Now $51.00
$65 Coats...Now $55.25
$70 Coats...Now $59.50
$75 Coats...Now $63.75

OVERCOATS
*Ulster and Dress Models, All the Favorite Materials*

No use giving details of the models and materials. There are Ulster and Dress styles—*every* desirable effect. Weighed in the present market, they are worth more today than the original selling prices. But because the turn of the season, when space will be needed for Spring merchandise, is near, prices are liberally reduced.

SUITS

$75 and $70 Suits...NOW $59.50
$65 and $60 Suits...NOW $52.50
$55 Suits...NOW $47.50
$50 Suits...NOW $42.50
$45 Suits...NOW $38.50

They are irreproachable. The fabrics have stood every test of analysis. The patterns and colors are attractive and exclusive. The models make New York fashions. The tailoring is beyond criticism. Styles appropriate for young men and men who have not lost the art of dressing like young men. A clearance sale without jugglery or clap-trap. Specialized service. No charge for alterations. No transaction considered final until you are completely satisfied.

At Present Prices It Is a Good Investment for You to Buy Now for Next Fall and Winter.

BROADWAY AT 47th ST.
OPEN EVENINGS

THE NATIONAL CITY COMPANY — NEW YORK

Toledo Traction, Light & Power Co.
1st Lien 7% 2-Year Gold Bonds

An attractive issue offered at a price to yield about
7½%

Complete circular upon request for AG-276

The National City Company

Main Offices: National City Bank Building
Uptown Office: Fifth Ave. & 43rd St.
Correspondent Offices in over 50 Cities.

High Grade Investment Bonds

at prices to yield from
5½%
to over
7%

Our current list of offerings will no doubt contain such suggestions as may be helpful to you in your selection.

*Send for Circular T-208*

E. H. Rollins & Sons
43 Exchange Place, New York
Boston Philadelphia Albany
Buffalo Chicago San Francisco

W. F. Ladd & Co.
Successors to
Tilney, Ladd & Co.

Investment Securities

New York

Japanese Government

Sterling 4½s. 1925
(Allied Stamp)

*Due to foreign liquidation these bonds are selling at very low prices*

*Yield about 9.25%*

*Send for circular D-56*

Merrill, Lynch & Co.
Investments
Commercial Paper
120 Broadway
New York
*Members New York Stock Exchange*

FIVE OFFERINGS
HIGH GRADE
INDUSTRIAL
BONDS

To Yield 6½% to 8%

Blodget & Co.
34 Pine St.
New York
Boston Philadelphia

*Investment Suggestions*
Glidden, Davidge & Co.
Members New York Stock Exchange
20 Broad St., New York


# FINANCIAL MARKETS

## Rumor of Discount Rate Increase Acts to Depress Stocks —Liberty Bonds Off.

Industrial stocks broke down yesterday under heavy selling, which again had its basis in the credit situation. Pressure was directed not so much by the fact that call money lent at 15 per cent. as by apprehension of pending developments of a sort to make borrowing for stock market purposes more difficult. The Street heard early in the day a rumor that the Federal Reserve Bank was preparing to advance discount rates to a level higher than 5 per cent., and while the bank Directors met and adjourned without announcing any change, their silence on the matter of discounts left speculative sentiment in a nervous state. Many manufacturing and petroleum issues declined 4 to 7 points and prices disclosed slight disposition to recover in final dealings. Liberty bonds also declined, continuing their tendency of the preceding day with offerings less urgently pressed upon the market. In the last few days the receding movement of Government issues has become intimately connected in Wall Street thought with the effort of Federal Reserve banks and member institutions to get their loans down. The desirability of having subscribers to bonds who borrowed part of the purchase price to take up their holdings has been urgently advanced in financial quarters, which may have caused considerable liquidation. Call money ranged yesterday from 8 to 15 per cent., the highest rate prevailing at the close.

The day brought one development which should prove of more far-reaching importance for American business and finance than matters of immediate moment in the stock and money markets. That was the joint action of prominent American bankers and business men, with men in similar positions in many foreign countries, requesting a world conference to find a way through the maze of problems brought about by the war. The statement signed by those who have volunteered to press the work of ameliorating the situation of the European nations in greatest need of economic help did not minimize the troubles ahead, but the deduction premitted by joint international action is that a system of credits and of proper distribution of raw materials is about to be worked out on a more comprehensive basis than any other plan has called for. The factor given most prominence, it is to be noted in the suggestions printed elsewhere, is the necessity of speed in providing working capital on a scale greater than may be found through ordinary banking and commercial agencies.

Steel trade comment this week is interesting, particularly in respect to the matter of labor. The producers see a vast sea of orders coming upon them, but through a lack of adequate numbers of hands at the mills, material for early delivery continues scarce. The result of this, as The Iron Trade Review points out, is the paying of premiums by customers of many concerns, a tendency which has not been offset by the Steel Corporation's announced intention of maintaining old quotations.

Foreign exchange rates declined, without, however, showing the results of largely increased offerings.

## MONEY AND EXCHANGE.

WEDNESDAY, JAN. 14.

**Call Loans on Stocks and Bonds.**

| High. | Low. | Renewal. | Last |
|---|---|---|---|
| 15 | 8 | 8 | 15 |

**Call Loans on Acceptances.**
Prime eligible acceptances.....5

**Time Loans.**

| | | | |
|---|---|---|---|
| Sixty days..... | 7⅛ | Sixty days..... | 8 |
| Ninety days..... | 7⅛ | Ninety days..... | 8 |
| Four months..... | 7⅛ | Four months..... | 8 |
| Five months..... | 7⅛ | Five months..... | 8 |
| Six months..... | 7⅛ | Six months..... | 8 |

**Discount Rates, Federal Reserve Bank.**
Commercial paper—
15 days, 4¾; 16 to 90 days, 4½
Government paper—
15 days, 4½; 16 to 90 days, 4¾
Trade and bankers' acceptances, 90 days, 4½

**Open Market Rates, Bankers' Acceptances.**

| | |
|---|---|
| Eligible for rediscount with Reserve Bank, 60 to 90 days..... | 5¼@5⅛ |
| Nonmember and private bankers eligible, 60 to 90 days..... | 5¼@5% |
| Not eligible, 60 to 90 days..... | 6⅛@6 |

**Commercial Paper.**

| | |
|---|---|
| 30 to 90 days..... | 6 |
| 4 to 6 months..... | 6 |
| Other Names. | |
| 4 to 6 months..... | 6 |

**FOREIGN EXCHANGE.**
**Range of Rates.**

| | High. | Low. | Last. | Change |
|---|---|---|---|---|
| Sterling— | | | | |
| Demand | $3.73½ | $3.72¼ | $3.72¼ | —.01⅝ |
| Cables | 3.74¼ | 3.73¼ | 3.73¼ | —.01⅝ |
| Francs— | | | | |
| Demand | 11.35 | 11.31 | 11.31 | —.00 |
| Cables | 11.23 | 11.29 | 11.29 | —.00 |

**Closing Rates.**

| Normal Rates of Exch. | Yesterday's Demand on Checks. | Close — Cables. |
|---|---|---|
| 4.8665 London | $3.73⅜ | $3.73⅝ |
| 5.1813 Paris | 11.31 | 11.23 |
| 5.1813 Belgium | 11.24 | 11.22 |
| China— | | |
| Hongkong | 98.50 | 99.00 |
| Shanghai | 161.00 | 161.50 |
| Peking | 173.00 | 173.50 |
| 40.20 Holland | 37.375 | 37.5625 |
| 19.30 Greece | 15.06 | 15.08 |
| 5.1813 Italy | 13.50 | 13.48 |
| 5.1815 Switzerland | 5.61 | 5.59 |
| 32.44 India— | | |
| Bombay | 43.75 | 44.00 |
| Calcutta | 43.75 | 44.00 |
| 49.85 Japan— | | |
| Kobe | 49.875 | 50.125 |
| Yokohama | 49.875 | 50.125 |
| 19.30 Spain | 19.03 | 19.13 |
| 50.00 Philippine Islands— | | |
| Manila | 49.00 | 49.25 |
| 26.80 Scandinavia— | | |
| Stockholm | 20.80 | 20.95 |
| Christiania | 19.50 | 19.65 |
| Copenhagen | 17.85 | 17.90 |
| South America— | | |
| 42.44 Buenos Aires | 43.125 | 43.25 |
| 51.44 Rio | 27.625 | 27.75 |
| 51.44 Russia (currency)— | Bid. | Asked. |
| 100 rubles | 2.75 | 3.00 |
| 500 rubles | 2.35 | 2.45 |

The following exchange rates are quoted in the open market:

| | Cents per Kronen. Checks. | Cables. |
|---|---|---|
| 28.83 Germany | *1.82 | 1.82 |
| 23.83 Poland | .80 | .80 |
| 20.20 Austria | .70 | .77 |
| 20.26 Jugoslavia | 1.00 | 1.05 |
| 20.26 Czechoslovakia | 1.65 | 1.70 |
| 19.30 Belgrade | ¶4.75 | 4.75 |
| 19.30 Finland | ¶4.00 | 4.05 |
| 19.30 Rumania | 2.25 | 2.25 |

*Cents per mark. ¶Finmarks. ‡Lei. †Dinar.

TIME BILLS ON LONDON.

| Bankers 60 Days. | Bankers 90 Days. | Commercial 60 Days. | Commercial 90 Days. |
|---|---|---|---|
| Nominal. | | $3.68 | $3.66 |

**Clearing House Exchanges.**
Clearing House exchanges, $916,033,297; balances, $70,381,188; Sub-Treasury credit balance, $448,934; Federal Reserve credit balance, $53,835,421.

**Domestic Exchanges.**
Rates on New York at domestic centres: Boston, par; Chicago, par; St. Louis, 25@15c discount; San Francisco, par; Montreal, $83.75 premium.

**Silver Quotations.**
Bar silver in London, 81¼d; in New York, $1.35; Mexican dollars, $1.03.

**Foreign Exchanges.**
LONDON, Jan. 14.—Bar silver, 81½d. per ounce; bar gold, 110s.; money, 3% per cent. Discount rates—Short bills, 5% per cent. Three months' bills, 5% per cent. Gold premiums at Lisbon, 140.

PARIS, Jan. 14.—Prices were firm on the Bourse today. Three per cent. rentes, 57f. 50c.; exchange on London, 42f. 9c.; 5 per cent. loan, 88f. 50c. The dollar was quoted at 11f. 24½c.

**THE TREASURY STATEMENT.**
*Special to The New York Times.*
WASHINGTON, Jan. 14.—Revenue receipts and expenditures:

| | This Month. | Fiscal Year. |
|---|---|---|
| Customs | $11,713,624 | $153,462,090 |
| Internal revenue: | | |
| Income and excess profits taxes | 5,927,915 | 2,009,251,744 |
| Miscellaneous | 64,417,161 | 806,067,204 |
| Misc. revenue | 20,130,472 | 358,683,316 |
| Total receipts | $102,189,193 | $3,329,474,364 |
| Excess of dish. over rcpts., exclusive of prin. of pub. debt | 67,237,230 | 679,056,245 |
| Expenditures | 154,091,310 | 3,625,031,701 |

## MARKET AVERAGES.

**STOCKS.**
YESTERDAY'S RANGE.

| | High. | Low. | Last. | Net Ch'ge. |
|---|---|---|---|---|
| 25 railroads | 86.06 | 85.78 | 85.77 | —.45 |
| 25 industrials | 119.44 | 117.01 | 117.32 | —2.77 |
| 50 stocks | 87.76 | 86.38 | 86.54 | —1.60 |

DAILY RANGE OF 50 STOCKS.

| | High. | Low. | Last. | Net Ch'ge. |
|---|---|---|---|---|
| Jan. 12 | 88.38 | 87.12 | 88.14 | ... |
| Jan. 12 | 89.64 | 87.92 | 88.14 | —1.22 |
| Jan. 10 | 90.37 | 89.33 | 89.46 | —.21 |
| Jan. 9 | 90.06 | 89.27 | 89.67 | —.15 |
| Jan. 8 | 90.43 | 89.43 | 89.85 | —.53 |
| Jan. 7 | 90.69 | 89.74 | 90.18 | +.14 |

MONTHLY RANGE OF STOCKS.

| Jan. | High. | | Low. | | Last. |
|---|---|---|---|---|---|
| *1920 | 92.18 | Jan. 5 | 86.38 | Jan. 14 | 86.54 |
| †1919 | 74.90 | Jan. 3 | 69.73 | Jan. 21 | 71.15 |
| 1918 | 89.09 | Jan. 31 | 84.12 | Jan. 15 | 88.91 |
| 1917 | 90.46 | Jan. 4 | 84.71 | Jan. 31 | 85.21 |
| 1916 | 91.55 | Jan. 3 | 84.47 | Jan. 31 | 85.17 |

YEARLY RANGE OF 50 STOCKS.

| | | | | | |
|---|---|---|---|---|---|
| *1920 | 92.18 | Jan. 5 | 86.38 | Jan. 14 | 86.54 |
| †1918 | 74.90 | Jan. 3 | 72.96 | Jan. 15 | 73.19 |
| Full Years. | | | | | |
| 1919 | 90.59 | Nov. 5 | 69.73 | Jan. 21 | 89.69 |
| 1918 | 90.16 | Nov. 12 | 64.12 | Jan. 15 | 73.39 |
| 1917 | 90.46 | Jan. 4 | 67.43 | Dec. 20 | 85.66 |
| 1916 | 101.51 | Nov. 20 | 80.51 | Apr. 22 | 88.29 |

*To date. †To corresponding date last year.

**BONDS.**
YESTERDAY'S CLOSE.

| | | Net Change—Day. | Month. | Year. |
|---|---|---|---|---|
| 40 issues | 72.01 | —.35 | +.88 | —6.63 |

DAILY RANGE OF 40 BONDS.

| | | | | | |
|---|---|---|---|---|---|
| Jan. 13 | 72.26 | —.12 | Jan. 5 | 72.45 | —.05 |
| Jan. 12 | 72.48 | —.03 | Jan. 3 | 72.50 | +.32 |
| Jan. 10 | 72.51 | +.07 | Jan. 2 | 72.17 | +.17 |
| Jan. 9 | 72.44 | —.05 | Jan. 1 | Holiday. | |
| Jan. 8 | 72.39 | —.08 | Dec. 31 | 72.00 | +.20 |
| Jan. 7 | 72.47 | +.19 | Dec. 30 | 71.71 | —.35 |
| Jan. 6 | 72.28 | —.17 | Dec. 29 | 71.96 | +.34 |

YEARLY RANGE OF 40 BONDS.

| | | | | | |
|---|---|---|---|---|---|
| *1920 | 72.51 | Jan. 10 | 72.01 | Jan. 14 | 72.01 |
| †1919 | 79.01 | Jan. 3 | 73.64 | Jan. 15 | 75.64 |
| Full Years. | | | | | |
| 1919 | 79.06 | Jan. 2 | 71.05 | Dec. 8 | 72.35 |
| 1918 | 82.36 | Nov. 12 | 75.65 | Sep. 27 | 76.76 |
| 1917 | 80.48 | Jan. 30 | 74.24 | Dec. 20 | 74.32 |

*To date †To corresponding date last year.

**LOUVAIN UNIVERSITY REOPENS.**
Photograph, showing group of students visiting the ruined hall of the Louvain University library, in the Rotogravure Picture Section of The New York Times next Sunday.—Advt.

# REDISCOUNT RATES REPORTED RAISED

## Wall Street Hears of Advance from 4¾ to 5 Per Cent. by Reserve Bank.

## INDUSTRIAL SHARES LOSE

### Announcement Expected as Soon as Federal Board Approves Rumored Action.

The financial community yesterday became concerned over a report that the Directors of the Federal Reserve Bank, at their regular weekly meeting yesterday morning, had decided to advance rediscount rates from the present basis of 4¾ per cent. to 5 per cent., or higher. At the Reserve Bank it could not be learned whether such action had, or had not, been taken.

All changes in rediscount rates and those charged on advances to member banks have to be approved by the Federal Reserve Board, at Washington before they become operative. Thus, when alterations are decided upon by the Directors, they cannot be published until the board gives its consent. There have been occasions, it is said, when changes recommended by Directors have not been approved until the following day, and because of this Wall Street was not convinced that there had been no change.

In the stock market there was considerable selling based on the idea that the change had been agreed to. Highly speculative industrial shares suffered more than railroad issues, the former suffering losses from 2 to 7 points. The Liberty bond market, too, was under pressure. Although the weakness of these bonds was not as pronounced as on the day before, there was a flow which absorbed all buying demand.

It again was reported that banks were marketing their Liberty bonds rather than offer them to the Reserve Bank for rediscount. One banker discredited this report, explaining that selling was more likely to come from individuals and corporations which bought the bonds on the original subscription and have not, since then, been able to liquidate the bank loans which they contracted as a result. Now that money rates are advancing, banks are finding it necessary to charge higher rates on loans secured by Liberty bonds, and some bankers insist that a good part of the recent selling has originated from these sources.

## BID UP STEEL PRICES.

### Journal Says Consumers Are Buying Heavily for Future Needs.

Steel trade surveys this week note that prices for various products in short supply are being bid upward by eager consumers. The shortage of labor at many mills is preventing a rapid expansion of output.

The Iron Trade Review says:

Having experienced directly the acute shortage of early material, buyers are showing anxiety to protect themselves on their future requirements of iron and steel. As a result they are bidding up prices steadily upon themselves and the market has resolved itself wholly into a sellers' affair with its obligations expanded over 4,000,000 tons during the last seven months and its production below normal, the steadying influence of the Steel Corporation's minimum price policy rapidly is losing effect. Scarcely an independent mill at present is quoting less than $2 to $15 per ton above the schedules of the largest interest, and this spread is growing each week.

The Iron Age says:

The calling off of the steel strike means some improvement in labor supply, but nothing marked, as a good many workers weeks ago found other places while not a few of the bitter-enders will fail to get back. The Bellaire, Ohio, plant of the Carnegie Steel Company, idle for nearly four months, has started up.

Because of labor shortages and short performance scarcely more than a 75 to 80 per cent. operation for the majority of the industry is expected before the middle of the year. A good many plants are falling short of that just now.

# TELEPHONE STOCK NETS $10.04 A SHARE

## American Company Reports $44,377,865 Available in Dividends for 1919.

## TOTAL INCOME $70,461,130

### Despite Increased Expenses, Earnings Show a Gain Over the Preceding Year.

The preliminary report of the American Telephone and Telegraph Company for the year ended Dec. 31, 1919, shows a net income available for dividends of $44,377,865, this being the equivalent of $10.04 a share earned on the capital stock. In the report of the preceding year the net income was $43,901,324 or $9.93 a share.

The total income of $70,461,130 is an increase of approximately $9,400,000 over that of 1918. This includes Government compensation of $28,133,559. This item in the preceding report amounted to $18,780,395 for a seven months period. Expenses increased nearly $4,000,000 during 1919, to $10,235,669. Despite this, however, net earnings show a gain over the preceding year. They amounted to $60,226,461, as compared with $54,293,016 a year ago. In 1916 the net earnings were $44,743,876 and in 1917 they amounted to $48,940,466.

The 1919 interest charge of $15,847,596 is an increase of some $5,500,000 over the same item in the preceding report. After dividend payments the surplus for the year just closed was $9,021,531, as compared with $3,671,622 in 1918. In the latter year, however, there was a deduction of $5,000,000 for contingencies.

## TOPICS IN WALL STREET.

**Kennecott Financing.**

Reports current that the Kennecott Copper Company is considering the sale of an issue of ten-year bonds failed of substantiation in banking quarters yesterday. The company, however, has $12,000,000 in one-year 6 per cent. notes maturing on March 1, and provision will have to be made for them. Whether this provision will take the form of payment in cash, refunding into other short notes or into long-term bonds remains to be seen. One banker gave it as his opinion that it all depended upon how much copper Kennecott can market between now and March 1, while another said he thought a statement regarding the matter would be forthcoming within a week. Contradictory as these two statements may appear they really are consistent, for it is possible that within a week Kennecott may have a good general idea of how much copper it is going to sell in the next two months.

***

**Cotton Consumption.**

Cotton consumption, notwithstanding the relatively small and decidedly backward crop, has amounted to 5,415,876 bales for the first five months of the cotton year, as compared with a total consumption in the same months of last year of 4,270,116 bales and with 4,939,345 bales two years ago. Of this year's big total 2,551,476 bales have gone to American mills, while 2,864,400 bales have been taken for export. Of the two, the export figures are the more impressive, for they compare with but 1,976,310 bales taken up to this time last year, when the exchange market was very much more favorable—or less unfavorable—for the foreign consumer than it has been this season. December's exports, which amounted to 876,552 bales, were the highest, with the exception of the preceding month, of any month since the European war began, which appears to bear out the belief that Europe is ready "to take its medicine" in the exchange market when it comes to buying raw materials.

***

**The Railroad Outlook.**

While it was reported from Washington yesterday that members of the joint conference of the House and Senate on railway legislation had mentioned Feb. 15 next as the probable date upon which the final railroad law would be resubmitted to Congress as a whole, the downward trend of railroad issues in the stock market was characterized as sympathetic with the general break in prices elsewhere throughout the list. Opinion now seems to be somewhat divided as to just what the outcome over the question of return on invested capital will be. One railroad man, in commenting on the situation yesterday, said that it appeared probable that the so-called weak roads will be the ones to benefit from legislation which will finally be adopted by Congress.

***

**No Submarine Boat Dividend.**

Following a meeting of the Board of Directors of the Submarine Boat Corporation yesterday it was announced that no action had been taken regarding the declaration of a dividend on the stock of the company. It had been rumored for some time that dividend action might be expected at yesterday's meeting, and when no announcement was made the stock eased off fractionally. In the late afternoon further rumors were afloat that action on dividends had been put off for a time as the result of the recent taking over by the company of the big shipyard in Newark Bay.

***

**Traction Issues Reflect Delay.**

Adjournment of the investigation by the Board of Estimate of the necessity for increased fares on the Interborough Rapid Transit Company lines found reflection in the market action of stocks and bonds in this group yesterday. Losses by the shares were fractional and Interborough Rapid Transit 5s were under pressure.

***

**Shipping Shares Follow the Market.**

As a group the shipping shares sought lower levels. Atlantic, Gulf and West Indies and Mercantile Marine common were both under pressure, and while the latter made a fractional recovery before the close the former closed at the low for the day. Pacific Mail sold lower and United Fruit, on a turnover of only a few hundred shares of stock, lost more than 2 points. This movement was attributable to sympathy with the decline in prices in other departments and to the rumor than discount rates were to be increased again by the Federal Reserve Bank.

***

**Roadbed Work Vital.**

The corporate managers of several of the railroads in the Northern section of the country are persistent in their assertion that one of the most vital necessities of their properties now is adequate restandardizing of roadbed. In some instances it is alleged that replacements of rails, ties and ballast have been allowed to fall so far behind in the last two years that when the thaw comes in the spring train schedules will have to be cut down appreciably.

***

**Burns Brothers Dividend.**

Burns Brothers stock dipped down some 8 points during yesterday's trading, the market action apparently being influenced by the announcement that the stock dividend of 2½ per cent., which has been paid for some time, had been omitted by the Directors. The regular quarterly cash dividend of 2½ per cent. was declared on the common shares and 1¾ per cent. on the preferred. The latter is payable Feb. 1 to stock of record Jan. 24 and the common dividend is payable Feb. 16 to holders of record of Feb. 2.

***

**Steel Common Under Pressure.**

Selling pressure was evident in the case of the common shares of the United States Steel Corporation, the decline for the day amounting to 1⅝ points. The heaviness was unquestionably in sympathy with the downward trend throughout the general list, but it was the opinion that the announcement of the subscription price to employes had something to do with the weakness. They will receive the right to subscribe to shares at 106. With this statement out it was decided that the Steel Corporation was no longer in the market accumulating stock for the annual subscription. Such buying would undoubtedly be a support to the market. Its probable elimination was therefore taken as a signal for selling.

***

**Baldwin Shares Decline.**

A setback of more than 6 points in Baldwin shares gave rise to some meditation as to how much of the advance scored not long ago was attributable to the prospect of an early decision on the stock dividend question. There are some who consider that a favorable decision would be a bull argument on Baldwin, although a definite basis for the supposition seems to be lacking. At any rate, the postponement of the decision by the Supreme Court has cut short a display of buying enthusiasm in many issues. It was expected during the latter part of December that the decision would be out almost immediately when the court reconvened after the holiday period. Successive Mondays have appeared, however, without any announcement and the prognosticators are growing weary.

***

**Texas Pacific Land Trust.**

An even block of 100 shares of Texas Pacific Land Trust came into the market yesterday and the sale showed a decline of 100 points from the last previous transaction. The transaction was made at 225.

***

**Gasoline Price Advanced.**

Gasoline prices are quickly reflecting the rise in crude oil. In the Eastern territory gasoline prices have advanced in certain localities as much as 2 cents a gallon within a week. This applies to New York and New England. In every other State along the Atlantic seaboard the advance has been 1 cent a gallon. The retail price will advance accordingly and estimates are being made that the fuel will sell well above 30 cents a gallon before Summer.


Existing Opportunities

for the purchase of Government, Railroad and Corporation Bonds of the highest grade at low prices should not be overlooked by investors. Long term bonds bought at present prices will provide an unusually high yield until maturity.

We shall be glad to make offerings to suit individual requirements.

Redmond & Co.
Members New York & Pittsburgh Stock Exchanges.
33 Pine St. New York
Union Arcade Bldg. Pittsburgh

Seven Per Cent. First Preferred

Net assets, $400 per share; earnings, 38%; no bonds; Sinking fund, 10%; business nearly a century old; Second Preferred and Common stocks owned by those directly interested in the company. We recommend this stock for conservative investment at $100 per share plus accrued dividend, to yield 7%.

*Circular T. W. H. on request*

W. C. Langley & Co.
*Investments*
115 Broadway, New York
Members New York Stock Exchange

American Ship and Commerce Corporation

We have prepared a pamphlet which gives a brief history of American Ship & Commerce Corporation and the companies in which it owns a majority interest — the William Cramp & Sons Ship and Engine Building Company and the American Ship and Commerce Navigation Corporation.

*Complimentary copy of this pamphlet on request.*

CHANDLER & COMPANY
35 Pine Street, New York
Philadelphia Boston

Investment Securities

Hambleton & Co
Established 1865
BALTIMORE NEW YORK
PHILADELPHIA WASHINGTON

$25,000
Kentucky Central
1st 4s, 1987
75¾ & Int.
To net about 5.32%

$25,000
N. Y. Cent., Mich. Cent.
Coll. 3½s, Reg., 1998
81¼ & Int.
To net about 5.75%

$25,000
Washington Terminal
1st 3½s, 1945
73¼ & Int.
To net about 5.48%

R. W. PRESSPRICH & CO.
40 Wall St. New York
Municipal and Investment Bonds


# NEW YORK STOCK EXCHANGE TRANSACTIONS.

WEDNESDAY, JAN. 14, 1920.

| Day's sales | 1920. 1,215,735 | 1919. 406,150 | 1918. 374,182 |
|---|---|---|---|
| Year to date | 1920. 10,524,993 | 1919. 5,125,029 | 1918. 8,400,880 |

| Closing Bid. | Closing Ask. | Sales. | | First. | High. | Low. | Last. | Net Chge. |
|---|---|---|---|---|---|---|---|---|
| 40½ | 42 | 500 | Advance Rumely | 42 | 42 | 40½ | 40½ | —1½ |
| 70¼ | 71 | 700 | Advance Rumely pf | 70⅝ | 70⅝ | 70½ | 70½ | —½ |
| 82 | 84 | 200 | Ajax Rubber | 84 | 84 | 84 | 84 | —1 |
| 1⅝ | 1⅞ | 500 | Alaska Gold Mines | 1⅝ | 1⅝ | 1⅝ | 1⅝ | ... |
| 1½ | 2½ | 2,000 | Alaska Juneau | 2 | 2 | 2 | ... | ... |
| 47½ | 48½ | 3,800 | Allis-Chalmers Mfg | 49½ | 49½ | 47¾ | 47⅝ | —1⅝ |
| 90 | 90½ | 100 | Allis-Chal. Mfg. pf | 90⅞ | 90⅞ | 90⅝ | 90⅞ | —⅛ |
| 91⅛ | 91½ | 600 | Am. Agricul. Chem | 91½ | 91⅝ | 91 | 91 | —1 |
| 90½ | 91½ | 600 | Am. Beet Sugar | 91⅜ | 91⅝ | 91 | 91 | —1 |
| 112⅜ | 113 | 600 | Am. Bosch Magneto | 115 | 115 | 114 | 114 | —2 |
| 4⅜ | 5¼ | 1,200 | Do. rights | 4⅞ | 5⅛ | 4⅞ | 4⅞ | —½ |
| 52⅜ | 53¾ | 7,200 | Am. Can | 54⅝ | 54⅝ | 52⅜ | 53 | —1⅝ |
| 98½ | 100 | 200 | Am. Can pf | 98⅝ | 98⅞ | 98½ | 98⅞ | —½ |
| 136½ | 137½ | 1,800 | Am. Car & Fdry | 138 | 138 | 136¼ | 136¾ | —1⅝ |
| 114 | 115 | 200 | Am. Car & Fdry pf | 115 | 115 | 115 | 115 | ... |
| 50⅝ | 51 | 100 | Am. Cotton Oil | 51¼ | 51¼ | 51¼ | 51¼ | + ¼ |
| 14⅞ | 14¾ | 28,300 | Am. Druggists | 14⅝ | 15⅛ | 14½ | 14⅝ | — ⅛ |
| 25 | 26 | 600 | Am. Express | 25⅞ | 25⅞ | 25¼ | 25¼ | —⅝ |
| 113¾ | 114 | 1,300 | Am. H. & L. pf | 115½ | 115⅞ | 113¾ | 113½ | —1⅞ |
| 44 | 44¾ | 300 | Am. Ice | 45 | 45 | 44¼ | 44¼ | —¾ |
| 62 | 65 | 200 | Am. Ice pf | 63 | 64⅜ | 63 | 64¾ | + ¾ |
| 109 | 109¼ | 15,100 | Am. International | 111¼ | 111¼ | 109 | 109 | —3¾ |
| 76¼ | 76¾ | 4,200 | Am. Linseed | 77½ | 77⅞ | 75½ | 76½ | +1½ |
| 93½ | 94½ | 200 | Am. Linseed pf | 93½ | 93½ | 93½ | 93½ | ... |
| 96¾ | 97 | 9,100 | Am. Locomotive | 99⅝ | 99⅝ | 97 | 97 | —3¼ |
| 104 | 107 | 200 | Am. Locomotive pf | 106½ | 106¾ | 106 | 105 | —1 |
| 27 | 27½ | 1,900 | Am. Ship & Com | 27¾ | 27¾ | 26¾ | 27 | —½ |
| 67 | 67½ | 3,800 | Am. Smelt. & Ref | 68 | 68 | 67 | 67 | —1⅝ |
| 99 | 100 | 300 | Am. Smelt. & R. pf | 99⅜ | 99⅜ | 99¼ | 99¼ | —1 |
| 81 | 83 | 200 | Am. Smelt. S. pf. A | 81⅝ | 82 | 81⅝ | 82 | + ⅛ |
| 43¼ | 43¾ | 4,000 | Am. Steel F'dries | 44⅞ | 44⅞ | 42⅞ | 43¾ | —1 |
| 93 | 94½ | 100 | Am. Steel Fdrys pf | 93½ | 93½ | 93½ | 93½ | + ⅝ |
| 136 | 138 | 700 | Am. Sugar Ref | 135⅞ | 135⅞ | 135½ | 135½ | —2⅜ |
| 93 | 93¼ | 3,500 | Am. Sumatra Tob | 94 | 94½ | 92¾ | 93½ | — ⅛ |
| 97 | 97¼ | 5,700 | Am. Tel. & Tel | 96¼ | 97¼ | 96⅞ | 97 | + ⅛ |
| 267 | 275 | 100 | Am. Tobacco | 267 | 267 | 267 | 267 | —1 |
| 96 | 97 | 300 | Am. Tob. pf. new | 97⅜ | 97⅜ | 96 | 96 | —1⅝ |
| 66½ | 66⅝ | 16,000 | Am. Tob. Securities | 69⅞ | 69⅞ | 66½ | 66½ | —2⅝ |
| 147 | 148 | 27,400 | Am. Woolen | 153 | 155½ | 146 | 147 | —6½ |
| 54½ | 55½ | 1,000 | Am. Writing P. pf | 55½ | 55½ | 54¾ | 54¾ | —1¼ |
| 19½ | 20 | 1,800 | Am. Zinc, L. & S | 20 | 20¼ | 19½ | 20 | — ⅛ |
| 58⅝ | 59 | 100 | Am. Zinc, L. & S. pf | 58⅝ | 58⅝ | 58⅝ | 58⅝ | —⅝ |
| 61½ | 62 | 7,400 | Anaconda Copper | 62⅞ | 62⅞ | 61 | 61½ | —⅝ |
| 5 | 5½ | 400 | Assets Realization | 5½ | 5¾ | 5½ | 5½ | — ⅛ |
| 61 | 62 | 400 | Asso. Dry Goods | 62¾ | 62¾ | 61 | 61 | —2 |
| 113 | 116 | 200 | Associated Oil | 115¾ | 115¾ | 115 | 115 | —3½ |
| 82¼ | 83 | 1,100 | Atch., Top. & S. F | 83½ | 83⅝ | 82⅜ | 82⅜ | —1⅞ |
| 79 | 79½ | 500 | Atch., T. & S. F. pf | 79½ | 79⅝ | 79½ | 79½ | — ⅜ |
| 7⅝ | 7¾ | 500 | At., Birm. & At | 7⅝ | 7⅝ | 7⅝ | 7⅝ | —⅛ |
| 89 | 91 | 200 | Atlantic Coast Line | 90½ | 90½ | 90 | 90 | —1 |
| 160¼ | 162 | 2,200 | At. Gulf & West I | 162⅝ | 162⅝ | 160⅝ | 160⅝ | —4½ |
| 17½ | 18⅜ | 200 | Auto Sales | 18 | 18 | 18 | 18 | ... |
| 29 | 34 | 100 | Auto Sales pf | 30 | 30 | 30 | 30 | —6¼ |
| 109⅜ | 110 | 75,800 | Baldwin Loco | 114⅜ | 115⅜ | 109⅝ | 109⅝ | —6¼ |
| 101¼ | 102½ | 300 | Baldwin Loco. pf | 102 | 102½ | 102 | 102½ | — ⅛ |
| 31½ | 31⅝ | 1,300 | Baltimore & Ohio | 31¼ | 31⅝ | 31¼ | 31¼ | — ⅛ |
| 47 | 47½ | 200 | Balt. & Ohio pf | 47½ | 47½ | 47⅜ | 47⅜ | + ⅛ |
| 124½ | 125 | 1,700 | Barrett Co | 126⅜ | 126¾ | 124¾ | 124¾ | —1⅝ |
| 28 | 28½ | 2,000 | Bethlehem Motors | 28⅜ | 28⅝ | 28 | 28 | —1 |
| 94 | 94½ | 23,500 | Bet. Steel, Class B | 95⅝ | 96 | 93¾ | 94½ | —2⅝ |
| 96 | 100 | 100 | Do 7% pf | 97 | 97 | 97 | 97 | —1 |
| 113½ | 114½ | 200 | Do 8% pf | 113⅝ | 113⅝ | 113⅝ | 113⅝ | + ⅛ |
| 14 | 14½ | 800 | Booth Fisheries | 14¼ | 14¼ | 14 | 14 | —⅜ |
| 12⅜ | 13½ | 2,000 | B'klyn Rapid Tran | 13⅜ | 13⅝ | 13 | 13 | —½ |
| 8¼ | 8½ | 1,200 | Do ctfs of dep | 8¼ | 8½ | 8¼ | 8½ | ... |
| 51 | 55 | 100 | B'klyn Union Gas | 52 | 52 | 52 | 52 | —⅝ |
| .. | ... | 100 | Brown Shoe pf | 99⅞ | 99⅞ | 99⅞ | 99⅞ | — ⅛ |
| ... | 118 | 500 | Burns Brothers | 118 | 118 | 110 | 110 | —8 |
| 9¼ | 9⅝ | 1,100 | Butte Cop. & Zinc | 10¼ | 10¼ | 9⅝ | 9⅝ | — ⅛ |
| 27½ | 27⅞ | 1,800 | Butte & Superior | 28¼ | 28¼ | 27½ | 27½ | —⅝ |
| 24½ | 25½ | 100 | Butterick Co | 24½ | 24½ | 24½ | 24½ | —⅝ |
| 22¼ | 22¾ | 1,700 | Caddo Cent. O. & R | 23⅜ | 23⅜ | 22½ | 22½ | —1¼ |
| 80½ | 81 | 3,900 | California Packing | 81 | 81 | 79½ | 80⅜ | —⅞ |
| 38 | 39 | 5,400 | Cal. Petroleum | 42⅝ | 42⅝ | 38½ | 39 | —3¼ |
| 74 | 75 | 400 | Do pf | 75 | 75 | 74¾ | 74¾ | —⅝ |
| 129½ | 130 | 2,200 | Canadian Pacific | 130¼ | 130¼ | 129 | 129⅝ | —1⅝ |
| 99¼ | 100 | 1,100 | Case (J. I.) Co. pf | 99⅝ | 99⅝ | 99⅝ | 99⅝ | +⅝ |
| 93½ | 94 | 5,200 | Central Leather Co | 95⅞ | 95⅞ | 93½ | 93½ | —1⅝ |
| 107 | 108½ | 800 | Do pf | 108 | 108 | 107½ | 107½ | —1 |
| 56¼ | 57 | 1,200 | Cerro de Pasco Cop | 56⅞ | 56⅞ | 56 | 56⅜ | —⅝ |
| 57 | 58 | 200 | Certain-Teed Prod | 58 | 58 | 56 | 56 | +1 |
| 124½ | 125 | 2,800 | Chandler Motor | 126 | 126 | 122¼ | 125 | —1 |
| 54¾ | 54¾ | 200 | Chesapeake & Ohio | 54⅜ | 54⅜ | 54⅜ | 54⅜ | ... |
| 23¼ | 23½ | 100 | Chi. Gt. West. pf | 23¾ | 23¾ | 23¾ | 23¾ | —⅛ |
| 36¼ | 36¾ | 1,100 | Chi., Mil. & St. P | 36¼ | 36¾ | 35¾ | 35¾ | —⅜ |
| 50¾ | 50¾ | 2,600 | Do pf | 51¼ | 51¼ | 50¾ | 51 | —⅛ |
| 86¾ | 86¾ | 2,000 | Chi. & Northwest | 86⅞ | 86⅞ | 85 | 85 | —1⅝ |
| 117 | 118 | 100 | Do pf | 117 | 117 | 117 | 117 | —3¾ |
| 26¼ | 26¾ | 800 | Chi., R. I. & Pac | 26½ | 26½ | 26¼ | 26¼ | — ⅛ |
| 70¾ | 71 | 500 | Do 7% pf | 70¾ | 70¾ | 70½ | 70½ | — ⅛ |
| 59½ | 60 | 300 | Do 6% pf | 60 | 60 | 59¾ | 59¾ | —1⅛ |
| 90 | 100 | 100 | C. St. P. M. & O. pf | 90 | 90 | 90 | 90 | +2 |
| 19⅜ | 19⅞ | 2,600 | Chile Copper | 19⅜ | 19

*Preferred Stocks*

are steadily gaining in popularity because of

High Fixed Income.
Attractive Amortization Provided.
Freedom from Normal Income Tax.
Quarterly Dividends.
Enhancement Possibilities.

*Special letter on preferred stocks sent on request.*

**Sutro & Kimbley**
Members New York Stock Exchange
66 Broadway, New York
Telephone Rector 3865



**Selected Preferred Stocks**

*We are issuing for gratuitous distribution a special circular on a selected list of PREFERRED STOCKS traded in upon the New York Stock Exchange.*

Copy A 55 on request.

**E. W. Wagner & Co.**
*Established 1887, Chicago*
Members New York Stock Exchange, New York Cotton Exchange, Chicago Board of Trade
33 New St. (Ground Floor) New York
Branches 14 East 44th St. Mad. Av. & 42d St. 106 West 42d St. 26 Court St., Brooklyn 810 Broad St., Newark



**Hirsch, Lilienthal & Co.**
Members New York Stock Exchange, New York Cotton Exchange, N. Y. Coffee & Sugar Exchange, Chicago Board of Trade

Stocks
Bonds
Cotton
Grain

61 Broadway New York
Branches 1 E. 44th St. and 1128 Broadway



Exempt from Federal Income Taxes

**State of Louisiana**
Port of New Orleans Canal
5% Bonds
Due Jan. 1, 1935, 1938, 1945
Price Par and Interest
*Circular upon request*

**SEASONGOOD & MAYER**
149 Broadway, New York
Telephone Cortlandt 8766
Ingalls Building Cincinnati, Ohio.



**Sugar Stocks**
*Bought—Sold—Quoted*

| | |
|---|---|
| Cardenas-Am. | Haytian Amer. |
| Central | Holly |
| Central Aguirre | Matanzas-Am. |
| Fajardo | National |
| Federal | New Niquero |
| Godchaux | Savannah |
| | Guantanamo |

**LAMBORN & CO.**
Seven Wall St. Tel. Rector 6310
Members N. Y. Stock Exchange



**Indian Ref. Co.**
STOCKS
Bought—Sold—Quoted

MacQuoid & Coady
Members New York Stock Exchange
14 Wall St., New York. Tel. Rector 9970


# PREDICT BIG OUTPUT OF LOUISIANA OIL

## Producers Say Reports of Salt Water In Homer Field Are Exaggerated.

## MOISTURE NOT UNUSUAL

### Dominion and Texas Chief Deal Involving $2,550,000 for Royalties Postponed.

Oil men interested in the Homer Field of Louisiana were confident yesterday that the territory would prove to be a big producer of petroleum, despite the presence of salt water in parts of the acreage. Reports regarding salt water in some of the wells, they said, were exaggerated, and one of the operators, E. F. Simms, President of the Simms Petroleum Company, predicted that the field would produce 150,000,000 barrels of oil. The only thing abnormal about the field, he said, is that it has produced the biggest gushers in this country. He considered that there was bound to be salt water found on the edges of any pool and remarked that he never knew any pool in this country where this was not true. A normal amount of moisture, he said, would be found in any oil wells.

J. W. Gilliland, President of the Gilliland Oil Company, announced that his company had brought in another 20,000-barrel gusher in the Homer Field, this being the sixth deep sand well that has been brought in by the company. "The Gilliland Company," he said, "has 241 producing wells in Oklahoma, Kansas, and Texas, in addition to nineteen deep and shallow sand wells in the Homer Field and five in the Bull Bayou Field of Louisiana. The company is now shipping about 10,000 barrels of oil a day from its wells in the Homer Field. Reports of salt water in the wells of that field are very much exaggerated. Salt water is not a cause for anxiety concerning the wells higher up on the oil structure."

Referring to an article in THE TIMES several days ago, John Farson of Farson, Son & Co. says in part:

"This article is liable to considerably mislead many investors not acquainted with the oily industry. In the first place, the Homer field is only a very small field in area, about four square miles, although the wells reported in it are some of the largest ever brought in in the United States. They are reported flowing at from 5,000 to 30,000 barrels per day. These wells are largely owned by the Standard Oil Company of Louisiana, part of the Standard Oil Company of New Jersey.

"There seems to be a fault through the field, running northeast and southwest. Reports are that no water whatsoever has shown in the wells in the north. The reports seem to indicate that the amount of water is very small. Wells can be operated profitably even when the percentage of water is more than 50. The rumors of water in the Homer field are probably greatly overestimated."

C. N. Haskell and Judge A. H. Britain of the Executive Committee of the Dominion Oil Company and the Texas Chief Oil Company announced yesterday that they had postponed action on a deal nearly completed for purchasing certain royalties in the Homer field until the salt-water situation had been investigated further. The transaction involved $2,550,000. The statement said that information gathered to date indicated that salt-water rumors were of no unusual character in any of the Gulf Coast oil fields.

# BONDS ON STOCK EXCHANGE

WEDNESDAY, JAN. 14, 1920.

| | 1920. | 1919. | 1918. |
|---|---|---|---|
| Day's sales | $15,588,500 | $9,966,500 | $4,530,000 |
| Year to date | 188,994,450 | 127,310,000 | 55,272,000 |

Following sales are given in lots of $1,000:

U S Liberty 3½s, 1932-47: 17 at 91.70; 11 at 91.70; 25 at 91.70; 3 at 91.70; 10 at 91.70; 75 at 91.70; 5 at 91.70; 255 at 91.70; 15 at 91.80; 5 at 91.70; 3 at 91.70; 1 at 91.70; 142 at 91.70; 15 at 91.70; 15 at 91.70; 130 at 91.70; 46 at 91.69; 4 at 91.70; 10 at 91.74; 50 at 91.70; 111 at 91.69; 22 at 91.70; 62 at 91.70; 23 at 91.74; 10 at 91.72; 50 at 91.74; 1 at 91.80; 2 at 91.72; 21 at 91.74; 20 at 91.70; 15 at 91.69; 120 at 91.72; 15 at 91.74; 6 at 91.80; 10 at 91.74; 10 at 91.78; 47 at 91.70; 60 at 91.69; 20 at 91.74; 1 at 91.70; 25 at 91.74; 10 at 91.70; 10 at 91.74; 103 at 91.70; 37 at 91.68; 10 at 91.72; 54 at 91.74; 1 at 91.70; 20 at 91.76; 35 at 91.76; 100 at 91.72; 36 at 91.76; 100 at 91.72; 50 at 91.70; 16 at 91.74; 16 at 91.76; 10 at 91.74; 1 at 91.74; 4 at 91.76; 1 at 91.70; 16 at 91.76; 16 at 91.74; 20 at 91.76; 35 at 91.76; 100 at 91.74; 50 at 91.74; 4 at 91.76; 1 at 91.76; 11 at 91.76; 10 at 91.76; 1 at 91.74; 4 at 91.76; 1 at 91.70; 16 at 91.76; 11 at 91.68; 16 at 91.68; 1 at 91.68; 16 at 91.68; 16 at 91.68; 30 at 91.64; 5 at 91.70; 40 at 91.68;

U S Liberty 1st conv 4s, 1932-47: 2 at 92.92; 10 at 92.88; 10 at 92.90; 10 at 92.86; 10 at 92.84; 10 at 92.80; 10 at 92.90; 10 at 92.90; 15 at 92.96; 1 at 92.92; 20 at 92.90; 1 at 92.78;

U S Liberty 2d conv 4¼s, 1927-42: 44 at 91.60; 20 at 91.58; 9 at 91.56; 61 at 91.54; 125 at 91.52; 30 at 91.54; 18 at 91.52; 25 at 91.56; 5 at 91.52; 16 at 91.54; 16 at 91.58; 11 at 91.54; 50C at 91.46; 40 at 91.54; 8 at 91.54; 1 at 91.54; 1 at 91.52; 5 at 91.54; 1 at 91.52; 40 at 91.56; 10 at 91.54; 100 at 91.52; 30 at 91.60; 10 at 91.66; 10 at 91.62; 10 at 91.64; 10 at 91.74; 8 at 91.74; 32 at 91.68; 1 at 91.72; 2 at 91.64; 10 at 91.60; 10 at 91.66; 55 at 91.60; 15 at 91.74; 10 at 91.66; 10 at 91.60; 10 at 91.62; 10 at 91.64; 10 at 91.66; 10 at 91.62; 10 at 91.64; 10 at 91.66; 10 at 91.62; 10 at 91.64; 10 at 91.66

JANUARY INVESTMENT FUNDS

should be placed with careful discrimination. Upon request we will gladly furnish a list of securities which we have selected as wise purchases at this time. The list includes railroad, industrial, municipal and electrical utility securities and should meet the requirements of both the large and small investor.

J. G. WHITE & COMPANY
INCORPORATED
37 WALL STREET, NEW YORK



A Fresh Viewpoint On Your Securities

A careful and disinterested analysis of your investments is necessa y in order to judge their timeliness. Frequently an unbiased review of stocks and bonds reveals conditions which deserve serious consideration.

*A Service For Investors*

Our Investment Department is prepared to examine and report on your holdings—and to make investment suggestions. This service will also review your securities every three months, supplemented by a special letter as unusual conditions develop.

This service is rendered without charge or obligation.

*Further particulars of this service may be obtained upon request for Letter "A." Address*

Investment Department
LYMAN D. SMITH & Co.
*Members N. Y. Stock Exchange*
34 Pine Street Tel. John 4100
BRANCH OFFICE
527 Fifth Ave. Tel. Murray Hill 3700



A. J. Seligman & Co.
Members
New York Stock Exchange

Magna Oil & Refining Co.

*Circular on Request*

61 Broadway

Phone Bowling Green 6850.

Branch Office
Waldorf-Astoria.



Investment Securities

R.C. MEGARGEL & Co.
27 Pine Street—New York



SARTORIUS SMITH & LOEWI

Members
New York Stock Exchange
New York Cotton Exchange

20 Broad St., New York.
Phone Rector 2480

BRANCH OFFICES
500 Fifth Ave. 63 West 125th St.
141 Broadway, Brooklyn.



HARTSHORNE, FALES & CO.,
*Members N. Y. Stock Exchange*
71 BROADWAY
Telephone 7810 Bowling Green


# CHECKING RETURNS FOR INCOME TAX

## Method and Purpose Explained by Federal Bureau of Internal Revenue.

## ASSESSING OF PENALTIES

### Last of the Series of "Facts You Should Know" Is Made Public.

Examination and checking of returns, the assessing of penalties, and the filing of information returns are discussed in the last of the series of "Income Tax Facts You Should Know," made public yesterday by the Federal Bureau of Internal Revenue, which says:

"Tax returns are examined by the Bureau of Internal Revenue as soon as practicable after they are filed. If the amount found due proves to be greater or less than shown in the return, the installments will be recomputed. If it is shown that the amount paid is in excess, such excess will be credited against the subsequent installments, whereas if the difference is in favor of the Government, the balance is to be paid upon notice and demand by the collector.

"When a return is made in good faith and an understatement of the amount is not due to any fault of the taxpayer no penalty accrues. If the understatement is due to negligence, but without intent to defraud, there is added 5 per cent. of the total amount of the deficiency, plus interest at the rate of 1 per cent. a month from the time the tax was due. If the understatement is false with intent to evade the tax, the penalty is a fine of not more than $10,000, or one year's imprisonment, or both, together with the cost of prosecution, with an added assessment of 50 per cent. of the amount of the deficiency.

**Failure to Make Returns.**

For failing to make a return on time the penalty is a fine of not more than $1,000 and an additional assessment of 25 per cent. of the amount due. "Willful refusal" to make a return and pay the tax on time is punishable by a fine of not more than $10,000, or one year's imprisonment, or both, together with the cost of prosecution. If a Collector of Internal Revenue suspects that an amount of income is understated in a return he may, on his own initiative, take up the matter with the taxpayer, and, on becoming convinced that the amount was understated, may increase the tax subject to the right of the taxpayer to appeal to the Commissioner of Internal Revenue. The Commissioner, without the intervention of collectors, may exercise original jurisdiction in cases of understatement.

The Bureau of Internal Revenue has at its command innumerable avenues of information for checking up delinquents. Under the "information at the source" provision of the act reports of payments to others of $1,000 or more during the year 1919 must be made by all individuals, trustees, guardians, and other fiduciaries, and by partnerships and corporations.

A separate return of each employe whose salary for 1919 was $1,000 or more is required of employers.

The bill provides that whenever necessary the names and addresses of the recipient of the income shall be furnished by the person, corporation, or partnership paying it. The returns must show, whenever possible, whether the recipient is single, married, or the head of a family.

Regardless of the amount, information returns may be required in the case of payment of interest upon bonds and mortgages, deeds of trust, or other obligations of a corporation.

**Returns of Information.**

Returns of information must be filed with the Commissioner of Internal Revenue at Washington. Collectors of Internal Revenue are not authorized to receive such returns. Forms on which the returns must be made may be obtained, however, from the offices of collectors.

Approximately 8,500,000 returns of information were received by the bureau for the year 1918. In addition the bureau received 4,800,000 ownership certificates revealing the payment of bond interest, dividends, and foreign items of income. Information returns this year as last will be placed in the hands of Deputy Collectors of Internal Revenue for use in rounding up delinquents.

Revenue agents will visit every county in the United States to assist taxpayers in making out their income tax forms for 1919. The date of their arrival and the location of their offices will be announced through the press, or may be obtained on inquiry at offices of Collectors of Internal Revenue, Post Offices, or banks. The services of these experts are offered without cost to the taxpayer. Failure to take advantage of them, however, does not relieve the taxpayer from his obligations under the law. In the payment of an income tax the taxpayer is required to seek the Government, not the Government the taxpayer.

## SHORT TERM NOTES.

| Security. | Rate. | Date. | Bid. | Ask. | Yield. |
|---|---|---|---|---|---|
| Argen. Govt. | 6 | May 15,'20 | 98⅝ | 99⅛ | 7.30 |
| Dom. of Can. | 5 | Aug., 1921 | 98¼ | 99 | 6.20 |
| Dom. of Can. | 5 | Aug., 1929 | 95 | 95½ | 6.20 |
| Norway Govt. | 6 | Feb., 1923 | 98½ | 98½ | 6.65 |
| Russ. Gov.rub. | 6½ | Feb. 14,'28 | 27 | 29 | .. |
| Russ. Govt. | 5½ | Dec. 1, 21 | 27 | 29 | .. |
| Swedish Govt. | 6 | June15,'30 | 94½ | 96 | 6.25 |
| Swiss Govt. | 5 | Mar., 1920 | 99¾ | 99⅞ | 5.25 |
| War F. Corp. | 5 | Apr., 1920 | 99⅞ | 100¼ | 4.63 |
| **Company Issues.** | | | | | |
| Am. Cot. Oil. | 6 | Sep. 2, '24 | 98 | 98½ | 6.35 |
| Am. T. & T. | 6 | Oct., 1922 | 98⅜ | 98⅝ | 7.30 |
| Am. T. & T. | 6 | Feb. 1924 | 98 | 98⅜ | 7.00 |
| Am. Thread. | 6 | Dec. 19,'28 | 100½ | 101½ | 5.55 |
| Am. Tobacco. | 7 | Nov., 1920 | 101 | 101¼ | 5.45 |
| Am. Tobacco. | 7 | Nov., 1921 | 101¾ | 101⅞ | 6.95 |
| Am. Tobacco. | 7 | Nov., 1922 | 101¾ | 102¼ | 6.95 |
| Am. Tobacco. | 7 | Nov., 1923 | 102¾ | 102⅝ | 6.20 |
| Anaconda Cop. | 6 | Jan., 1929 | 97 | 97½ | 6.35 |
| Armour & Co. | 6 | June, 1920 | 111 | 112 | .. |
| Armour & Co. | 6 | June, 1921 | 111 | 112 | .. |
| Armour & Co. | 6 | June, 1922 | 111 | 112 | .. |
| Beth. S. Corp. | 7 | July 15,'23 | 100⅞ | 101¼ | 6.45 |
| Beth. S. Corp. | 7 | July 15,'23 | 100⅞ | 101⅛ | 6.60 |
| Can. North. | 6 | Feb., 1923 | 97¾ | 98 | 6.55 |
| Can. North. | 6 | Aug., 1924 | 97⅛ | 99 | 6.25 |
| Can. Pac. R. | 6 | Mar., 2,'24 | 97½ | 98 | 6.55 |
| C. Argen. Fy. | 6 | Feb., 1927 | 84 | 87 | 8.50 |
| Chi. B. & Q. | 5 | July 10,'21 | 99⅛ | 99⅜ | 7.05 |
| Chi. Pn. Tool. | 6 | Oct., 1920 | 99⅝ | 100⅛ | 5.40 |
| Chi. Pn. Tool. | 6 | Oct., 1921 | 99½ | 100 | 6.00 |
| Cudahy P. Co. | 7 | July 15,'23 | 101 | 101½ | 6.50 |
| Cub.-A. Sug. | 6 | Jan., 1921 | 100¼ | 100⅝ | 6.35 |
| Del. & Hud. | 6 | Aug., 1920 | 94 | 99½ | 6.05 |
| Fed. Sug. R. | 6 | Nov., 1924 | 97½ | 97¾ | 6.55 |
| General Elec. | 6 | July, 1920 | 100¼ | 100⅜ | 5.00 |
| Hocking Val. | 6 | Mar., 1924 | 98 | 98 | 7.15 |
| Int. R. T. | 7 | Sep., 1921 | 72 | 73½ | .. |
| Laclede G. C. | 7 | Jan., 1920 | 96 | 98 | 7.50 |
| Lig. & May's. | 6 | Dec., 1921 | 99½ | 99⅝ | 6.15 |
| N. Y. Cent. | 6 | Sep., 1920 | 99⅝ | 100¼ | 5.90 |
| Phila. Co. | 4½ | Feb., 1922 | 96 | 97½ | .. |
| Penn. Co. | 4½ | June 15,'21 | 97¼ | 97⅝ | 6.10 |
| Proc. & Gam. | 7 | Mar., 1920 | 100 | 100¼ | 4.15 |
| Proc. & Gam. | 7 | Mar., 1921 | 101 | 101¼ | 5.25 |
| Proc. & Gam. | 7 | Mar., 1922 | 101⅝ | 102¼ | 5.80 |
| Proc. & Gam. | 7 | Mar., 1923 | 102¾ | 103½ | 5.90 |
| Pub. S. Corp. | 7 | Mar., 1922 | 84 | 87 | .. |
| R. J. Reynolds Tobacco | 6 | Aug., 1922 | 99⅜ | 99¾ | 6.10 |
| Southern Ry. | | May, 1922 | 95 | 95¾ | 8.35 |
| Swift & Co. | 6 | Aug.15,'21 | 99¾ | 100¼ | 5.50 |
| Utah S. Corp. | 6 | Sep. 15,'22 | 86½ | 87½ | 11.00 |
| West. E. & M. | 6 | Feb. 19,'20 | 100 | 100¼ | 3.25 |

## EARNINGS.

AMERICAN TELEPHONE AND TELEGRAPH preliminary report for the year ended Dec. 31—

| | 1919. | 1918. | 1917. |
|---|---|---|---|
| Tot. income | $70,461,130 | $61,036,162 | $56,237,063 |
| Net earn. | 60,223,401 | 54,293,016 | 48,940,466 |
| Surplus | 9,021,531 | 3,071,322 | 3,480,492 |

J. C. PENNY COMPANY for December—

| | 1919. | 1918. | Increase. |
|---|---|---|---|
| Sales | 3,304,189 | 2,528,349 | 775,840 |
| 12 months | 28,793,965 | 21,338,103 | 7,445,862 |

S. H. KRESS & CO for December—

| | | | |
|---|---|---|---|
| Sales | 4,480,976 | 3,587,853 | 893,124 |
| 12 months | 25,244,232 | 21,131,019 | 4,113,213 |

McCRORY STORES for November—

| | | | |
|---|---|---|---|
| Sales | 1,002,706 | 876,541 | 186,225 |
| 11 months | 9,597,363 | 8,082,631 | 1,514,732 |

NATIONAL BISCUIT for the year ended Dec. 31—

| | | | |
|---|---|---|---|
| Net earnings | 5,340,983 | 5,135,830 | 4,622,348 |
| Surplus | 1,567,028 | 1,355,004 | 839,513 |
| P. & L. surp. | 19,328,812 | 17,761,784 | 18,408,780 |

†Eleven months ended Dec. 31, 1917.

NORTHERN SECURITIES COMPANY for the year ended Dec. 31—

| | 1919. | 1918. | 1917. |
|---|---|---|---|
| Total income | 288,297 | 248,778 | 271,045 |
| Def. aft. exp. and divs. | 20,148 | 31,532 | *108,179 |
| Prev. surplus | 2,962,855 | 2,987,282 | 2,879,103 |
| P. & L. surp. | 2,932,710 | 2,952,855 | 2,987,282 |

*Surplus.

## EQUIPMENT BONDS.

The following are quoted on a percentage basis:

| Name. | Maturity. | Rate. | Bid. | Ask. |
|---|---|---|---|---|
| Baltimore & Ohio | 1919-'27 | 4½ | 6.30 | 5.95 |
| Buff., R. & Pitts. | 1919-'33 | 4½@5-6 | 6.00 | 5.65 |
| Canadian North | 1919-'29 | 4½@5-6 | 6.65 | 6.37 |
| Canadian Pacific | 1919-'28 | 4½ | 6.37 | 6.00 |
| Ches. & Ohio | 1919-'27 | 4½ | 6.30 | 5.90 |
| Chicago & N. W. | 1919-'23 | 4½ | 5.70 | 5.50 |
| Chi., R. I. & P. | 1919-'27 | 4½@5 | 6.50 | 6.00 |
| C., St. L. & N. O. | 1919-'24 | 5 | 6.25 | 5.75 |
| Chickasaw Refin. | 1919-'21 | 6 | 7.50 | 6.50 |
| C., C., C. & St. L. | 1919-'29 | 5 @6 | 6.25 | 5.75 |
| Del. & Hudson | 1922 | 4½ | 6.00 | 5.65 |
| Erie Railroad | 1919-'27 | 4½@5 | 7.00 | 6.25 |
| Illinois Central | 1919-'27 | 4½@5 | 6.00 | 5.60 |
| Louis. & Nash. | 1919-'23 | 5 | 5.90 | 5.50 |
| Michigan Central | 1919-'32 | 5 @6 | 6.25 | 5.85 |
| Minn. & St. L. | 1919-'27 | 5 @6 | 6.90 | 6.25 |
| Mo. Kan. & Tex. | 1919-'24 | 5 | 7.00 | 6.10 |
| Missouri Pacific | 1919-'24 | 5 | 7.00 | 6.00 |
| Mobile & Ohio | 1919-'28 | 4½@5 | 6.50 | 6.00 |
| N. Y. Cent. Lines | 1919-'28 | 4½@5 | 6.20 | 5.85 |
| N. Y. Cent. R. R. | 1919-'32 | 4½ | 6.25 | 5.90 |
| Norfolk & West. | 1919-'24 | 4½ | 5.87 | 5.50 |
| N. Y., N. H. & H. | 1919-'29 | 4½@5-6 | 7.00 | 6.25 |
| Penn. Gen. Fr'ght. | 1919-'23 | 4 @4½ | 5.87 | 5.50 |
| Reading Co. | 1919-'27 | 4½ | 5.95 | 5.60 |
| Seaboard Air L. | 1919-'27 | 4½@5-6 | 6.75 | 6.00 |
| Sinclair Refin. | 1919-'21 | 6 | 7.00 | 6.00 |
| Southern Pacific | 1919-'24 | 4½ | 6.10 | 5.85 |
| Southern Railway | 1919-'28 | 4½@5 | 6.50 | 5.87 |
| Union Tank | 1919-'20 | 5 | 6.00 | 5.00 |

## METAL MARKET REPORT.

These prices were quoted on the local Metal Exchange yesterday:

| | Yesterday. Bid. | Yesterday. Asked. | Tuesday. Bid. | Tuesday. Asked. |
|---|---|---|---|---|
| Lead | 8.62½ | 9.00 | 8.62½ | 9.00 |
| Spelter | | 9.80 | | 9.65 |
| Antimony | 10.12½ | 10.87½ | 10.12½ | 10.37½ |
| Quicksilver | | $93.00 | | $93.00 |
| Aluminium | *32.00 | 33.00 | *32.00 | 33.00 |
| Iron, No. 2X silicon | | 42.80 | | 42.80 |

*Nominal.

Electrolytic copper was quoted in the open market at 19½c, 30 days; on Metal Exchange 19⅜c for spot.

London quotations were:

| | Yesterday. £ | s. | d. | Tuesday. £ | s. | d. |
|---|---|---|---|---|---|---|
| Copper, spot | 120 | 0 | 0 | 119 | 15 | 0 |
| Copper, futures | 122 | 15 | 0 | 122 | 15 | 0 |
| Tin, spot | 378 | 0 | 0 | 379 | 10 | 0 |
| Tin, futures | 380 | 5 | 0 | 381 | 10 | 0 |
| Spelter, spot | 57 | 15 | 0 | 59 | 5 | 0 |
| Spelter, futures | 58 | 10 | 0 | 60 | 0 | 0 |
| Lead, spot | 47 | 0 | 0 | 47 | 0 | 0 |
| Lead, futures | 47 | 15 | 0 | 47 | 15 | 0 |

## BOSTON CURB.

| | Bid. | Asked. | | Bid. | Asked. |
|---|---|---|---|---|---|
| Black H. & L. | 1 | 1¼ | Midway M. | 67 | 71 |
| Bohemia | 1¼ | 1⅝ | Mojave | 13 | 15 |
| Bost & M. | 72 | 74 | Monsarch | 97 | 99 |
| Calaveras | 50 | 1⅛ | Nat L & Z. | 8 | 10 |
| Champion | 1 | 2 | New Dome | 11 | 15 |
| Chief Con. | 5⅛ | 5⅜ | New Baltic | 3¾ | 4 |
| Crown R. | 30 | 50 | Nixon | 20 | 22 |
| Denbigh | 35 | 45 | Onondaga | 20 | 30 |
| Eagle B B. | 2¼ | 2⅝ | Pilgrim | 40 | 43 |
| Fortuna | 1 | 2 | Pioneer | 90 | 97 |
| Gadsden | 1¾ | 2 | Ranger F. | 90 | 95 |
| Homa | 15 | 16 | Rainier | 75 | 90 |
| Houghton | 70 | 1 | Seven Met. | 25 | 26 |
| Iron Blos. | 25 | 40 | S W M. f p | 4 | 4½ |
| Iron | 11 | 14 | Texana | 42 | 45 |
| La Rose | 35 | 45 | U V Ext. | 38½ | 41 |
| Majestic | 15 | 20 | Yukon | 75 | 1 |
| Mex Met. | 4 | 8 | | | |

# BID AND ASKED QUOTATIONS

## FOREIGN ISSUES.

Closing quotations for Government and municipal bonds:

| | Bid. | Asked. |
|---|---|---|
| Anglo-French 5s | 96⅞ | 96¾ |
| Argentine 5s | 70⅝ | 71 |
| Dom. of Canada 5s, 1921 | 99½ | 99⅝ |
| Dom. of Canada 5s, 1921, notes | 98⅝ | 99 |
| Dom. of Canada 5s, 1926 | 93⅝ | 94⅜ |
| Dom. of Canada 5s, 1931 | 91¼ | 91⅝ |
| Dom. of Canada 6s, 1929 | 96 | 96½ |
| Chinese Government 5s | 51 | 53½ |
| Republic of Cuba ext. 5s, 1944 | 90⅞ | 92½ |
| Republic of Cuba ext. 5s, 1949 | 84½ | 87 |
| Republic of Cuba ext. 4½s, 1949 | 75 | 75½ |
| Dominican Republic 5s | | 87 |
| City of Bordeaux 6s | 92¼ | 92⅝ |
| City of Lyons 6s | 92¼ | 92⅝ |
| City of Marseilles 6s | 92¼ | 92⅝ |
| City of Paris 6s | 92¼ | 92½ |
| Japanese 4½s | 73¾ | 74¼ |
| Japanese 4½s, second series | 76 | 76¾ |
| Japanese 4s | 63 | 63½ |
| City of Tokio 5s | 59¾ | 60¾ |
| Un. K. of Gt. Br. & Ir. 5½s, 1922 | 94⅞ | 95 |
| Un. K. of Gt. Br. & Ir. 5½s, 1929 | 94⅝ | 95 |
| Un. K. of Gt. Br. & Ir. 5½s, 1921 | 95⅞ | 96 |
| Un. K. of Gt. Br. & Ir. 6½s, 1937 | 89⅝ | 90¼ |
| United States of Mexico 5s | 33 | 40 |
| United States of Mexico 4s | 36½ | 37 |

## UNITED STATES ISSUES.

Closing quotations for Government bonds:

| | Bid. | Asked. | | Bid. | Asked. |
|---|---|---|---|---|---|
| 2s, r, 1930 | 100¾ | 100¾ | Pan 2s, c, 1936 | 99½ | 100¼ |
| 2s, c, 1930 | 100¼ | 100¼ | Pan 2s, r, 1961 | 89¼ | 90½ |
| 4s, r, 1925 | 103½ | 104½ | Pan 2s, c, 1961 | 89¼ | 90½ |
| 4s, c, 1925 | 103½ | 104½ | Pan 2s, r, 1936 | 99½ | 100¼ |
| Pan 2s, r, 1936 | 99½ | 100¼ | P I 4s, '34 | 92 | 93 |
| Pan 2s, c, 1936 | 99½ | 100¼ | P I 4s, '38 | 92 | 93 |
| Pan 2s, r, 1938 | 99½ | 100¼ | P I 4s, '58 | 92 | 93 |
| Pan 2s, c, 1938 | 99½ | 100¼ | Dist of C 3-65s | 97 | .. |

## STOCKS.

Closing quotations for stocks in which there were no transactions:

| | Bid. | Asked. | | Bid. | Asked. |
|---|---|---|---|---|---|
| Adams Ex. | 30½ | 35 | Batop Min. | 1¼ | 1½ |
| Alb & Sus. | | 140 | Beth Steel. | 90 | 91 |
| Am Ag Ch pf. | 92 | 93 | Booth Fish pf. | 65 | 77 |
| Am Bk N. | 45 | 48 | Buff & S. | 70 | 75 |
| Do pf. | 44½ | 45½ | Do pf. | 93 | 94½ |
| Am B Sug pf. | 87 | 94 | B'klyn Ed. | 91 | 94 |
| Am B S & F pf. | 83½ | 90 | Bruns Ter. | 7¾ | 8 |
| Am Cot Oil pf. | 98½ | 100½ | B. R & P. | 45½ | 50 |
| Am Exp. | 95½ | 100 | Bush Ter. | 80 | 100 |
| Am M & G. | 38 | 42 | Cal P pf. | 117 | 128 |
| Am Sugar. | 128 | 129 | Cal & Ar. | 64 | 65 |
| Am Smelt. | 107 | 110 | Can So. | 41 | 50 |
| Do pf. | 82 | 90 | C N R. | 175 | 210 |
| Am S. Ref. pf. | 113½ | 113¾ | C & S A. Tel. | 114 | 116 |
| Am. Steel pf. | 96½ | 98 | Chain-feed 1st pf. | 86½ | 89 |
| Am T & C. | 50 | 55 | Chi & Alt. | 7 | 10 |
| Am W pf. | 103¾ | 104¼ | Do pf. | 9 | 15 |
| Ann Arbor. | 12 | 15 | C & E Ill. | 3½ | 5 |
| Do pf. | 18 | 23 | Do pf. | 4 | 8 |
| Asso D G 1st pf. | 74 | 75 | Chi Ed Ry. | 5½ | 8½ |
| Do 2d pf. | 74 | 76 | Chi Pn T. | 101 | 102 |
| A G & W I pf. | 73 | 75 | Chi, St P. M & Om. | 58 | 60 |
| Atl Gulf. | 99 | 99½ | C., St. L. & P. | 43 | 49 |
| Bar Leath. | 99 | 99½ | Do pf. | 64 | 66 |
| Do pf. | 81½ | 86 | C & Pirts. | | 80 |
| Barrett Co pf. | | 115 | Cin-P pf. | 102 | 105 |
| | | | Con Cigar. | 60 | 61 |
| C & S 1st pf. | 50½ | 53 | Nat Rys of M 1st pf. | 11 | 18 |
| Do 2d pf. | 40 | 45 | Do 2d pf. | 5½ | 6 |
| Cont Ins. | 83 | 85 | N Y, C & St L. | 27 | 28 |
| Corn P R pf. | 100 | 107 | Do 1st pf. | 55 | 70 |
| Crex Carp. | 50 | 60 | Do 2d pf. | 43 | 48 |
| C-Am Sug. | 350 | 400 | N & W pf. | 67½ | 70 |
| Do pf. | 100 | 107 | North Am. | 54½ | 55 |
| D & Cs pf. | 100½ | 106 | Ohio E Ry. | 48 | 50½ |
| D & R G. | 6½ | 7 | Otis S pf. | 99¼ | 100 |
| Det Ed. | 111 | 112½ | Owens B pf | 98 | 100 |
| Dia Match. | 113 | | Pac Coast. | 35 | 40 |
| Dur M pf. | 102¾ | 103½ | Do 1st pf | 60 | 100 |
| Dy, S & A pf. | 5 | 7 | Do 2d pf. | 45 | 60 |
| Em Bran. | 28 | 30 | Pac Dev. | 75 | 77½ |
| Elec S B. | 130 | 140 | Peo & E. | 11 | 14 |
| Elk H Coal pf. | 39 | 42 | Pere M pr pf. | 69½ | 67¾ |
| Fairbanks. | | 80 | Do pf. | 47½ | 49 |
| Gen Chem. | 183 | 185 | Pett Mull. | 85 | 85 |
| Do pf. | 98 | 100 | Do 1st pf | 100 | .. |
| Gen Cig. | | | P. C. C & St. L. | 83 | 86 |
| D pf. | 93 | 94 | Phila Co. | 89 | 91 |
| Do pf. | 95 | 100 | P. Ft W & C pf. | 122 | .. |
| Granby C. | 52 | 55 | Pitts S pf. | 92½ | 94¾ |
| G. M & N. pf. | 7 | 9½ | P & W Va. pf. | 78 | 79½ |
| Do pf. | 30 | 32 | P. S. N. J. | 95 | 73 |
| G S S 1st pf. | 92¾ | 97 | R. R Sec. 1 C stk c. | 43 | .. |
| Hartman. | 99½ | 100 | Ry Stl Spr pf. | 104½ | 106 |
| Hask & B. | 87½ | 90 | R T 1st pf. | 99 | 101 |
| Homestake. | 67 | 70 | Do 2d pf. | 97¾ | 100 |
| Int Agric. | 20 | 20¾ | Rdg 2d pf. | 35 | 38½ |
| Int N pf. | 60 | 62½ | Reis & Co pf. | | 117 |
| Int Pa pf. | 85 | 103 | Rep I & S pf. | 103½ | 104½ |
| Do pf. s. | 76¼ | 77 | Rep Truck. | 51½ | 53 |
| Int Salt. | 71 | 76 | Sears-R pf. | 113 | 116¾ |
| Iowa Cent. | 4 | 8 | S-S S & I pf. | 99 | 101 |
| Jewel Tea. | 193½ | 194½ | So P R. | 239 | 240 |
| Do pf. | 42 | 47 | Do pf. | 110 | 115 |
| Kan C So pf. | 45 | 47 | Std Oil. | 140 | 150 |
| Kayser (J) & Co. | 110 | 115 | Stc's Mill. | 140 | 150 |
| Do 1st pf. | 108 | 118 | Sup Stl 1st pf. | 103½ | 105 |
| Kelly S T pf. | 93 | 100 | Tide W O. | 215 | 250 |
| Kelsey Wh pf. | 87 | 90 | T. St L. & W pf. | 5 | 12 |
| K'v & D. M. | 3 | 4½ | Do cfts. | 10 | 11½ |
| Do pf. | 16 | 25 | Do pf. | 13 | 25 |
| Kress (S H) | 90 | 97 | Und T pf. | 100 | 115 |
| Do pf. | 100 | 112 | U B & F. | 90 | 95 |
| Lacl Gas. | 38 | 45 | Un Cig Sts. | 125 | 225 |
| L E & W. | 9 | 11 | Do pf. | 110 | 140 |
| Ldgr & M. | 200 | 210 | U D Tst pf. | 53½ | 58 |
| L-W B M pf. | 112 | 115 | U S C I P pf. | 30 | 54½ |
| Lorill'd Co pf. | 110½ | 112¾ | U S Ind A pf. | 102 | 104 |
| M'kay Cos. | 67½ | 73 | Va R & P. | 40 | 60 |
| Do pf. | 64 | 64½ | Wab pf. B. | 15 | 16½ |
| Mar Perk. | ⅝ | 2¼ | W F Exp. | 53 | 53¾ |
| Marlin R. | 61 | 70 | West Md. | 10¾ | 11 |
| Man S pf. | 101 | 102 | Do 2d pf. | 16 | 17½ |
| Math Alk. | 31 | 36 | West Pac. | 23¼ | 24½ |
| Max M 2d pf. | 22 | 28 | Do pf. | 60 | 62½ |
| M Dep Str. | 122 | 128 | W B & A 1st pf. | 83 | 96 |
| Mich Cent. | 83 | .. | W & L E pf. | 17½ | 19 |
| M. St P & S S M pf. | 91 | 96 | Wilson pf. | 97¼ | 99½ |
| Do 1st pf. | 56 | 60 | W'th pf. | 111 | 115½ |
| Mon P pf. | 97 | 100 | Wor Pump pf. | 73½ | 76 |
| Mor & Ess. | 71 | .. | | | |
| Mul B pf. | 90 | .. | | | |
| Nat B pf. | 115 | 130 | | | |
| Nat Enam. | 83¾ | 84½ | | | |
| Do pf. | 101 | 105 | | | |
| Nat L pf. | 109½ | 110 | | | |
| N Y D pf. | 95 | 99 | | | |
| Norf So. | 11½ | 12¾ | | | |


Superior Oil

THE long life of Kentucky oil wells is indicated in the U. S. Geological Survey Department Bulletin for the year 1916—published April 26, 1918.

Previous to January 1, 1912, there were 563 wells
Wells completed during five years - 1298 wells
In operation January 1, 1916 - - 1861 wells

**In five years the report shows that no wells were abandoned throughout the whole state of Kentucky**

Quoted on New York Curb

*Circular on Request*

C. E. WELLES & CO.
*Members New York Stock Exchange*
71 Broadway New York

*The above information while not guaranteed by us, we believe to be reliable*



On and after January 15th, 1920, the name of our Co-partnership will be changed from

KING, FARNUM & Co.

to

FARNUM, WINTER & Co.

The personnel of the Co-partnership is unchanged

Henry W. Farnum — Jesse Spalding
Wallace C. Winter — Herbert L. Jones
Paul E. Gardner

Members of
New York Stock Exchange — New York Cotton Exchange
Chicago Board of Trade

5 Nassau Street, New York; Rector 456
The Rookery, Chicago



FOREIGN EXCHANGE

CHECKS and CABLE TRANSFERS to all parts of EUROPE

Foreign Municipal Bonds, Bank Stocks, and Industrial Bonds and Stocks

Zimmermann & Forshay

Members New York Stock Exchange.
ESTABLISHED 1872
170 Broadway NEW YORK 170 Broadway



INVESTMENT COUNSEL

THERE is never a time when an investor can afford to disregard unbiased advice that will assist him to maintain the integrity of his investment capital.

Our Investment Department will gladly give you an impartial analysis of your stocks and bonds, judging them from the standpoint of security, yield and marketability, followed by a similar review every three months and supplemented by special letters as unusual conditions develop.

This is a personal service that is rendered without charge or obligation.

*Investment Department*
LYMAN D. SMITH & Co
Members N.Y. Stock Exchange
34 Pine St. Tel. John 4100
Branch Office
527 Fifth Ave. Tel. Murray Hill 3700



RSC INVESTMENT SERVICE

*Conditions Favour Canadian Investments*

This is an opportune time for United States citizens to invest in Canadian securities. One reason is, Exchange is very favourable to you.
Other reasons are given in the Special United States Edition of *Investment Items*, our monthly Review.
We shall be happy to send a copy to any American business or financial institution or private investor — free upon request. Write for one. Address:

Royal Securities CORPORATION LIMITED
Head Office - MONTREAL
Toronto Halifax St. John, N.B.
Winnipeg London, Eng.



ST. LOUIS

St. Louis Transit 5s, 1924
United Ry. of St. L. Bds. & Stks.
General Baking 6s, 1936
Union Elec. of St. L. Bds. & Nts.
Hydraulic Press'd Brk Com. & Pfd.
Central Coal & Coke
National Candy, all issues

Mark C. Steinberg & Co.
*Members New York Stock Exchange*
*Members St. Louis Stock Exchange*
300 N. Broadway, St. Louis, Mo.



Mark A. Noble — Theodore C. Corwin

NOBLE & CORWIN
25 Broad St. New York

Chase N. Bk. Stk. & Rts.
Corn Ex. Bk. Stk. & Rts.
Gt. Am. Ins. Stk. & Rts.
Fi. & Casualty Stk. & Rts.
Telephone 1111 Broad.



GreatAmer.Ins.
RIGHTS
McKinley & Morris
44 Wall Street New York
Telephone John 272



Empire Steel & Iron
Everett Heaney
Savannah Sugar Com. & Pfd.
U. S. Finishing Com. & Pfd.

Moyse & Holmes
Members New York Stock Exchange
Telephone Rector 2965-6-10
67 EXCH. PLACE NEW YORK



I. M. TAYLOR & CO.
Incorporated
INVESTMENTS
7 Wall Street
Boston Cleveland
Philadelphia Pittsburgh



FOREIGN EXCHANGE
BONDS, CURRENCY AND CHECKS
*Bought & Sold On Order.*
Shuman & Seligmann
*Members New York Stock Exchange*
30 Broad St., N. Y. Tel. Broad 7270



$4,340,600

Miami Conservancy District, Ohio

5½% Bonds

Dated December 1, 1917 — Due December 1, 1928-46 incl

Principal and semi-annual interest (June 1 and December 1) payable at the option of the holder at the office of the State Treasurer, Columbus, Ohio, or at the National City Bank of New York. Issued in denominations of $1,000 and $100 in coupon form, with the privilege of registration as to both principal and interest.

**Under the statutes and rulings of the Treasury Department the interest on these bonds is exempt from all Federal Income Taxes.**

**Legal Investment for Savings Banks and Trust Companies, Commercial Banks and Building and Loan Associations in the State of Ohio.**

The Miami Conservancy District, organized under an act of the Legislature of Ohio as a political subdivision of that State for the prevention of floods and protection of cities, villages, farms and highways, embraces an area of 169,600 acres of land in one of the most important industrial and fertile sections of Ohio. The District takes in part of nine counties and includes the cities of Dayton, Hamilton, Middletown, Piqua, Troy, Franklin, Miamisburg and other smaller municipalities.

Financial statement, as officially reported, shows the assessed valuation of property against which benefits have been appraised to be $1,461,279,880. Benefits have already been approved by the court to the amount of $76,052,629, while the total debt of the Miami Conservancy District, including bonds now offered, is but $24,340,600. The population of the District is estimated at 425,000 persons.

MATURITIES AND PRICES

| | | | | | |
|---|---|---|---|---|---|
| $ 17,800 | Dec. 1, 1928, | @ 103.548 | $281,300 | Dec. 1, 1937, | @ 105.863 |
| 54,500 | " 1929, | @ 103.859 | 40,700 | " 1938, | @ 106.063 |
| 93,300 | " 1930, | @ 104.155 | 103,500 | " 1939, | @ 106.252 |
| 134,200 | " 1931, | @ 104.437 | 169,700 | " 1940, | @ 106.433 |
| 127,300 | " 1932, | @ 104.705 | 239,500 | " 1941, | @ 106.695 |
| 172,800 | " 1933, | @ 104.960 | 313,200 | " 1942, | @ 106.768 |
| 220,800 | " 1934, | @ 105.203 | 390,900 | " 1943, | @ 106.924 |
| 271,500 | " 1935, | @ 105.434 | 472,900 | " 1944, | @ 107.072 |
| 324,900 | " 1936, | @ 105.654 | 559,400 | " 1945, | @ 107.213 |
| | | $352,400 Dec. 1, 1946, @ 107.348 | | | |

Accrued interest to be added.

Yielding about 5%

Interim certificates will be delivered pending the engraving of definitive bonds.
Legality to be approved by John C. Thomson of New York, and Horace S. Oakley of Chicago.

The National City Company
New York

Guaranty Trust Co. of New York — Harris, Forbes & Co. New York

The information contained in this advertisement is based upon official statements and statistics on which we have relied in the purchase of these bonds. We do not guarantee, but believe it to be correct.



Our Success With Securities of the Pulp and Paper Industry

For fifty-four years we have been supplying high grade securities to conservative investors.

Recognizing the sound foundation and inevitable growth of the Pulp and Paper Industry, we have specialized in this class of investment for fifteen years.

We have sold millions of dollars of these securities without loss to any of our clients. Of these millions twenty-five per cent have been paid off serially or prepaid at a premium.

The serial payment feature coupled with growing property values results in a steadily increasing margin of safety.

Our present issues of this class of investment are among the most attractive ever offered—Yield 6% to 6¾%.

*Send for Circulars.*

Peabody, Houghteling & Co.
Est. 1865—Inc. 1918
10 South La Salle Street CHICAGO



Balances in Canada

We have prepared a circular which is of special interest to Individuals and Corporations, having Bank Balances in Canada, desiring to invest their funds in a short term Canadian Security,

## Advance In Appalachian Crude Oil

The advance in crude oil from the Appalachian reserve is directly attributable to the scarcity of this grade of oil. Pennsylvania crude is now quoted at $5 a barrel.

This price is the highest quoted on the market. Development work has been carried on extensively, but this has not served to offset the decreasing supply. Under such circumstances it was only natural that there should be an advance in price to the highest levels that have ever been touched. Appalachian crudes are especially desirable for their refined products.

We have in preparation for free distribution a comprehensive booklet,

"The Appalachian Oil Field"

illustrated with explanatory charts. It will be found useful to investors in petroleum securities.

*Apply for Booklet "A."*

**Reeder & Co.**
*High Grade Securities*
60 Broadway
New York



Municipal Bond Sale
SALE OF BONDS
SARATOGA COUNTY, N. Y.
$390,000 HIGHWAY BONDS
Free from Federal Income Tax.

Dated Feb. 1, 1920.

Maturing
$15,000 1925 and
$25,000 each year 1926 to 1940,
Inclusive.

Interest 5% Semi-Annually.

Proposals Opened Jan. 28, 4 P. M.

Detailed information upon request.

**WILL W. BLACKMER,**
Treasurer Saratoga County,
Saratoga Springs, N. Y.



All Foreign Government Bonds
*Bought—Sold—Quoted*
**Ernest Smith & Co.**
*Dealers in Foreign Government Bonds*
Ernest Smith Chas. S. Liebeskind
20 Broad St., N. Y., Tel. Rector 6157



**Berdell Brothers**
Public Utility Securities
111 Broadway, N. Y.



Northern Texas Electric Company
Common Stock
Private Phones to Philadelphia & Boston



**W. W. Lanahan & Co.**
*Investment Securities*
Members { New York Stock Exchange. Baltimore Stock Exchange.
Calvert Building, Baltimore
Telephone St. Paul 5775



Mark A. Noble Theodore C. Corwin
**NOBLE & CORWIN**
66 Broad St. New York
Bankers Tr. Thompson-Starrett
Equitable Tr. Niles-Bement Com.
Telephone 1111 Broad.



Cities Service Pfd.
*Send today for Special Letter T-3*
**Bolster & Company**
40 Wall Street New York



**The Investment Chart**
A copyrighted form which aids investors to judge stock values.
*Free on Request for T-J 13.*
**I. D. NOLL & CO.**
170 Broadway, New York



Wire Wheel Corp. of America
Splitdorf Electrical Co.
**FILOR, BULLARD & SMYTH**
Members N. Y. Stock Exchange.
42 BROADWAY NEW YORK.
Telephone Bowling Green 6040.


# PLAN TO END ISSUE OVER RAIL RETURN

### Association of Executives to Try to Reach Compromise Here Tomorrow.

### AGREEMENT ANTICIPATED

### Settlement of Question by Joint Committee of House and Senate Hoped For.

Differences of opinion among railroad executives over the proposed 5½ per cent. return on invested capital, as contained in the Cummins Railroad bill, lend particular interest to a discussion of this provision which now is being considered by a joint committee of the House and Senate in Washington. Dispatches yesterday indicated that the committee is grappling with the problem of what practically would be a minimum return for the car carriers, governed by a reconstruction of the freight and passenger rate structure which might promise a high net income for the more prosperous roads and a moderate return for those which are not so firmly intrenched.

In local railroad circles it is hoped that members of the joint committee will agree upon the question of return on railway capital investment, and importance is attached to a meeting of the Steering Committee of the Association of Railway Executives, which has been called for tomorrow. It is the purpose of this meeting, according to some of its members, to attempt to close a threatened breach over this question of return on capital investment, and the opinion seems to be general that a compromise will be reached.

## BANKS' ANNUAL ELECTIONS.

### Stockholders' Meetings Choose Directors and Make Staff Changes.

Bank Directors elected yesterday at annual meetings of stockholders included Edwin E. Bartlett, Jr., of Gwathmey & Co., to the Continental Bank. Stockholders of the National Surety Co. reelected the retiring Directors, and at the meeting of the Directors Percy A. Rockefeller was appointed a member of the Finance Committee. U. S. Lingius and R. A. Algire were appointed Vice Presidents, and S. R. Fanning was appointed an assistant Secretary. George Nichols, of Minot, Hooper & Cox, was elected a Director of the Industrial Bank of New York.

Stockholders of the Public National Bank, at their meeting on Tuesday, elected Michael Hollander a Director, and also Charles H. Baldwin, A. L. Bernstein, George J. Kline and C. W. Tracy were appointed assistant cashiers. Arthur H. Disbold, Treasurer of Bayer Company, was elected a Director of the Coal and Iron National Bank on Tuesday. Arthur Hamilton resigned from the directorate.

## FINANCIAL NOTES.

The National City Company, the Guaranty Trust Company and Harris, Forbes & Co. are offering $4,340,600 Miami Conservancy District, Ohio, 5½ per cent. bonds, at maturities to yield about 5 per cent.

The Famous Players-Lasky Corporation has declared an initial dividend of 2 per cent. on its preferred stock for the period from Nov. 28, 1919, to Feb. 1, 1920, payment to be made Feb. 1 to stockholders of record Jan. 21.

The Van Raalte Company, Incorporated, has declared an initial dividend of $1.75 per share on the first and second preferred stocks, payable March 1 to stockholders of record Feb. 14.

Directors of the Pacific Coast Company yesterday postponed action on the common stock dividend pending developments regarding coal miners' wages. The usual quarterly dividends of 1¼ per cent. on the first preferred and 1 per cent. on the second preferred were declared, payable Feb. 1 to stockholders of record Jan. 24.

Robert Reis & Co. announce that the Ford Manufacturing Company and the William H. Towles Manufacturing Company have been absorbed by the first-named organization.

## COMMODITIES MARKETS.

### CORN.

CHICAGO PRICES.

| | High. | Low. | Close. | Prev. Close. | Last Year. |
|---|---|---|---|---|---|
| Jan. | $1.39 | $1.38½ | $1.38¾ | $1.37¾ | $1.37¼ |
| Feb. | 1.33¾ | 1.31¾ | 1.33¾ | 1.32¾ | 1.32¾ |
| May | 1.32¾ | 1.30 | 1.31¼ | 1.30¾ | 1.28¾ |

### OATS.

CHICAGO PRICES.

| | High. | Low. | Close. | Prev. Close. | Last Year. |
|---|---|---|---|---|---|
| May | 82¾ | 80¾ | 82 | 81¼ | 67¾ |
| July | 76¼ | 74¾ | 75¾ | 75¾ | 64¾ |

In the local market cash oats were quoted as follows: No. 1 white, 90@90½c; No. 2, 88@89½c; No. 3, 87@87½c; No. 4, 86@86½c.

### RYE.

CHICAGO PRICES.

| | High. | Low. | Close. | Prev. Close. | Last Year. |
|---|---|---|---|---|---|
| May | $1.53 | $1.70 | $1.62¾ | $1.80¾ | $1.60¾ |

### PROVISIONS.

CHICAGO PRICES.

| | High. | Low. | Close. | Prev. Close. | Last Year. |
|---|---|---|---|---|---|
| Lard— | | | | | |
| Jan. | 24.80 | 23.85 | 24.00 | 23.97 | 23.77 |
| May | 24.90 | 24.70 | 24.87 | 24.80 | 23.77 |
| July | 25.15 | 24.97 | 25.05 | 25.12 | .. |
| Ribs— | | | | | |
| May | 20.47 | 20.32 | 20.47 | 20.40 | 22.22 |
| July | 20.75 | 20.67 | 20.75 | 20.73 | .. |
| Pork— | | | | | |
| May | 39.80 | 38.80 | 39.35 | 39.00 | 40.20 |

### COTTONSEED OIL.

| | High. | Low. | Close. | Prev. Close. |
|---|---|---|---|---|
| Spot | .. | .. | .. | 21.75 |
| Jan. | .. | .. | .. | 21.75 |
| Feb. | 21.75 | 21.75 | 21.75 | 21.79 |
| March | 22.25 | 22.16 | 22.18 | 22.19 |
| April | .. | .. | .. | 22.15 |
| May | 22.50 | 22.40 | 22.42 | 22.40 |
| June | .. | .. | .. | 22.40 |
| July | 22.61 | 22.50 | 22.51 | 22.50 |
| Aug. | .. | .. | .. | 22.50 |

### COFFEE.

| Range of prices: | High. | Low. | Close. | Prev. Close. |
|---|---|---|---|---|
| March | 15.92 | 15.66 | 15.85 | 15.70 |
| May | 16.02 | 15.83 | 15.97 | 15.87 |
| July | 16.20 | 16.00 | 16.04 | 16.00 |
| Sept. | 15.96 | 15.83 | 15.84 | 15.85 |
| Dec. | 16.85 | 15.70 | 15.69 | 15.69 |

## PRODUCE MARKETS.

BUTTER—Receipts yesterday, 8,505 packages. Buyers still showed very little interest. The quantity of stock offering was larger and under strong pressure to sell prices declined in an most grades of creamery. Demand was slack at the lower figures and the market closed weak. Creamery, higher than extras, lb., 61½@63c; extras, 92 score, 64@64½c; 90 to 91 score, 61½@64c; firsts, 88 to 89 score, 59@60c; seconds, 87 to 87 score, 54@56c; lower grades, 51@53c; held, higher than extras, 61½@63c; extras, 61½@62c; firsts, 58@59c; seconds, 54@57c; unsalted, higher than extras, 60@63c; extras, 64@64½c; firsts, 60@63c; seconds, 58@59c; State dairy tubs, finest, 60½@61c; good to prime, 57@60c; common to fair, 50@56c; renovated extras, 59@60c; firsts, 55@58c; imitation creamery, firsts, 54@56c; ladles, current make, firsts, 44@46c; seconds, 40c; lower grades, 44@45c; packing stock, current make, No. 1, 40c; No. 2, 44½@45c; lower grades, 41@43c.

EGGS—Receipts yesterday, 11,691 cases. The deliveries are more liberal than yesterday. Buyers are held off and the market showed further serious break in prices. Under the call on "Change firsts sold at 72@74c, but at the close there was more stock offering than could be moved. It is easy to say good to prime firsts at 70@75c and there was no prospect of a clearance at these prices. Undergrades irregular. Storage eggs were less active, but there still was a fair movement in desirable qualities and prices held steady. White eggs were lower, in sympathy with the general decline, and the market closed unsettled with values not well defined: Fresh gathered extras, dozen, 70c; extra firsts, 68@70c; firsts, 62@65c; seconds and poorer, 60@61c; refrigerators, special marks, fancy, charges paid, 59@60c; firsts, 58@59c; seconds, 56@57c; mixed grades, 50@54c; sterilized, 54@56c; dirties, 50@52c; checks, 50@53c; whites, 59@60c; State, Pennsylvania and nearby Western, henery, fancy, selected, charges paid, 71@72c; extra firsts, 73@74c; undergrades, 69@71c; gathered whites, firsts to extra firsts, 70@74c; pullets, 66@70c; Pacific Coast, selected extra firsts to extras, 72@73c; firsts to extra firsts, 67@69c; pullets, 64@66c; other Western and Southern, gathered whites, 74@80c; State, Pennsylvania and nearby, henery, extras, fancy, 74@75c; gathered browns and mixed colors, 67@68c; fancy, 70c; fair to choice, 72@73c.

## PAISH STILL ASKS AMERICAN CREDIT

### "Good-bye to Your Foreign Trade," He Warns, if We Fail to Give Aid.

Sir George Paish addressed the American Manufacturers' Export Association at a luncheon yesterday at the Pennsylvania Hotel on the needs of Europe at this time.

"Are you prepared to go on with the good work you have done?" he asked. "You have done greater things for the world during this war than you know of. If you go on why then the well-being of the world will increase in a manner and a degree that no one can dream of.

"If we have starvation and anarchy then good-bye to your foreign trade. The world will be self-sustained because the people who could not be self-sustained in the matter of food will have gone into another world. If, however, you will provide the credit and you will provide the raw material and the manufacturers to help us to get back our productive power, then you may look forward to the maintenance of this great foreign trade of yours, not only next year, or the year after, but for all times."

He declared that the world's international trade would double again within the next twenty years, and continued:

"The idea that Europe is a bankrupt is a myth. Europe intends to pay its way and to pay for everything that it buys. I am not here to beg. I am here, it is true, to ask you to assist those starving people of Vienna to get through this particular time. I am here to tell you that we shall be able and ready to pay for everything you send us. What we want you to do is to send us your food, your raw material, your manufactures, and we need your manufactures—we can't very well get straight without them."

Referring to Great Britain's accumulation of no less than twenty billions of dollars of foreign investments, which it held prior to the war, Sir George said: "If you are to maintain a great trade you must also take permanent investments. Another question is: Are your investors prepared to take such a vast quantity of securities? I have no doubt what the answer will be."

Joshua W. Alexander, newly appointed Secretary of Commerce, thought we were placing too much reliance upon the magic word "credit."

"I do not say that this is not a time for the use of credit," he said, "but I do say, and the money markets and the investment markets all over the world show it, that it is a time when we must begin to use it with more care than we have during the war. We could afford to take risks then that we must cease taking now."

Seven hundred business men attended the luncheon. W. L. Saunders, President of the association, presided.

## SAYS COSTS RISE FASTER THAN RAILROAD RATES

### Hines Issues Statement of Railroad Operations for the Last Six Years.

*Special to The New York Times.*

WASHINGTON, Jan. 14.—Figures were made public tonight by Director General of Railroads Hines to show that the increase in transportation rates since 1915 was much smaller than the increases in operating costs and in the cost of foodstuffs during the same period. While no recommendation for increased transportation rates was made, an argument in favor of such a move was set by some in the statistics given. A statement accompanying the figures contained this paragraph:

"The percentage of increase in the average revenue per ton mile for the nine months ended Sept. 30, 1919, compared with the year ended June 30, 1914, was only 33.8 per cent., and the corresponding increase in the average revenue per passenger mile was 27.9 per cent. It is apparent, therefore, that so far as transportation rates are concerned the increase has been very much less than the increased operating cost which the railroads, along with all other industrial enterprises, have had to meet, and also very much less than in items other than transportation which go to make up the cost of living. For instance, the percentage of increase in retail food prices for the nine months January to September, inclusive, 1919, as compared with the ten months, January to September, inclusive, of 1914, was 80.9 per cent."

Here are the figures:

| Period. | Av. Rev. Per Ton Mile. (Cts.) | Av. Rev. Per Pass. Mile. (Cts.) |
|---|---|---|
| Year ended June 30, 1914 | .723 | 1.970 |
| Year ended June 30, 1915 | .723 | 1.970 |
| Calendar year 1916 | .907 | 2.042 |
| Calendar year 1917 | .715 | 2.060 |
| Calendar year 1918 | .858 | 2.412 |
| Five months ended May 31, 1918 | .746 | 2.144 |
| Five months ended May 31, 1919 | .979 | 2.540 |
| Nine mos. ended Sept. 30, 1919 | .967 | 2.598 |
| Per cent. of increase: | P. C. | P. C. |
| Five months ended May 31, 1919, over 5 mos. ended May 31, 1918. | 31.2 | 18.5 |
| Nine mos. ended Sept. 30, 1919, over 5 mos. ended May 31, 1918. | 29.6 | 17.9 |
| Nine mos. ended Sept. 30, 1919, over year ended June 30, 1914. | 33.8 | 27.9 |

### Treasury Note Subscription to Close

WASHINGTON, Jan. 14.—Subscriptions to the series of Treasury certificates of indebtedness, opened Jan. 1, will close Friday, Secretary Glass announced tonight. These certificates, the first to bear an interest rate of 4¾ per cent., were dated Jan. 2, and will mature Dec. 15.

## DECLARED DIVIDENDS.

| Company. | Rate. | Pfd. | Pay. able. | Hldrs. of Record. |
|---|---|---|---|---|
| Burns Bros. | 2½ | Q | Feb. 16 | Feb. 2 |
| Do pf | 1¾ | Q | Feb. 1 | Jan. 20 |
| Depositors G. & G. | 5 | Q | Jan. 31 | Jan. 20 |
| Ilk Basin Pet. | 2½ | Q | Feb. 3 | Jan. 15 |
| Famous Players pf. | 2 | — | Feb. 1 | Jan. 21 |
| Gillette Safety Raz. | $2.80 | Q | Mar. 1 | Jan. 30 |
| Keystone Watch C. | 1¼ | Q | Feb. 1 | Jan. 24 |
| N. Y. & R. Ros. Min. | 6 | — | Jan. 28 | Jan. 17 |
| Pac. Coast 1st pf. | 1¼ | Q | Feb. 1 | Jan. 24 |
| Do 2d pf. | 1 | Q | Feb. 1 | Jan. 24 |
| VanR.Co.1st & 2d pf. | $1.75 | — | Mar. 1 | Feb. 14 |
| Woolworth (F.W.)Co | 1¾ | Q | Mar. 1 | Feb. 10 |

## MINING STOCK QUOTATIONS.

SAN FRANCISCO.

| | | | |
|---|---|---|---|
| TONOPAH. | | Midway | .08 |
| Belmont | 2.75 | Mohawk | .04 |
| Cash Boy | .07 | Myra | .08 |
| Great Western | .16 | North Divide | .09 |
| Halifax | .13 | Northwest | .02 |
| Jim Butler | .28 | Operator | .05 |
| MacNamara | .70 | Pay | .13 |
| MacNam. Crescent | .80 | Reno | .06 |
| Midway | .20 | Revert | .22 |
| Mizpah | .11 | Rosetta | .05 |
| Monarch | .10 | Royal | .05 |
| Montana | .10 | Silver | .06 |
| North Star | .07 | Silver King | .06 |
| Rescue | .25 | Smuggler | .06 |
| Tonopah Ext. | 2.75 | Thomson | .05 |
| Tonopah, Ys. | .12 | Toggery | .05 |
| West End | 2.50 | Trust | .17 |
| West Tonopah | .06 | Victory | .11 |
| DIVIDE. | | West | .06 |
| Allied | .02 | Western | .04 |
| Aladdin | .04 | Wilson | .02 |
| Alta | .10 | Zone | .25 |
| Annex | .05 | GOLDFIELD. | |
| Apex | .04 | Atlanta | .02 |
| Argentine | .02 | Booth | .04 |
| Belcher | .09 | Blue Bird | .01 |
| Belcher Ext. | .32 | Consolidated | .12 |
| Ben Hur | .03 | Crackerjack | .03 |
| Breugher | .23 | Daisy | .03 |
| Butte | .10 | Development | .10 |
| Charlot | .04 | Florence | .03 |
| Consolidated | .04 | Fraction | .08 |
| Divide City | .04 | Grandma | .03 |
| Divide Ext. | .03 | Great Bend | .08 |
| Divide Tonopah | 3.55 | Jumbo Ext. | .07 |
| Dividend | .21 | Kewanas | .02 |
| East Divide | .04 | Lone Star | .08 |
| Florence | .02 | Merger | .02 |
| Goldfield | .02 | Red Hills | .03 |
| Gold Reef | .11 | Silver Pick | .03 |
| Goldsmith | .09 | Spearhead | .08 |
| Grimes | .07 | OTHER DISTRICTS | |
| Harmill | .04 | Arrowhead | .13 |
| Hasbrouck | .31 | Castle | .18 |
| Hennessey | .03 | Climax | .23 |
| Hercules | .03 | Como | .23 |
| High Divide | .03 | Eureka Crescus | 1.65 |
| Homestake | .03 | Ely, Cons. Holly | .73 |
| Jumbo | .03 | Manhattan Cons. | .02 |
| Jumbo Extension | .03 | Rochester | .03 |
| Kendall | .04 | Round Mountain | .36 |
| Kendall Ext. | .03 | Silmon | 1.97 |
| Kerrick | .11 | Simon Est. | .03 |
| Keystone | .05 | White Caps | .10 |
| Liberty | .02 | | |

COLORADO SPRINGS

| | Bid. | Asked. | | Bid. | Asked. |
|---|---|---|---|---|---|
| Cresson | 3 | 3¼ | Isabella | 4¾ | 5 |
| Doctor | 2 | 2¼ | M. McKinley | .. | .. |
| Elkton | 2¾ | 3 | Portland | 64¾ | 65 |
| El Paso | 11 | 12 | W. Gold | 10 | 10¾ |
| Golden Cy. | 1½ | 1¾ | Vindicator | 1¾ | 2 |
| Granite | 10 | 12 | Rose N. | 7 | 11 |

# COTTON DECLINES IN A DULL MARKET

### Maximum Fall of from 60 to 78 Points, with a Recovery Later of 20 to 30.

### MILL TAKINGS INCREASE

### Exports for Month 876,852 Bales, Second Largest for Any Month During the War.

Cotton opened dull and irregular yesterday and then proceeded to decline almost without interruption throughout the remainder of the day. The opening prices, which were about the day's best, were slightly advanced for the near months and from 10 to 15 points under the previous day's closing for the distant months. Then the market slid off, going down to a maximum of 60 points for the near and 78 points for the far months. At the close there was a slight rally which took the list up 20 to 30 points from the bottom. Trading throughout was not on a large scale, and there was nothing aggressive about the price movement.

The Census Bureau's monthly report of cotton consumed by domestic mills and exported proved very interesting. Of the two exhibits the latter was far more interesting than the former and, to many, more significant. The takings by domestic mills was placed at 511,535 bales, against 490,698 bales in November and 555,244 bales in October. This in itself was bearish, for earlier estimates had put the month's takings by the mills at between 470,000 and 480,000 bales, so that there was a gain for domestic consumption over expectations of upward of 30,000 to 40,000 bales.

Exports for the month, however, totaled 876,852 bales, being the second largest for any month during the entire war period. The month before was the record for the period, with 904,731 bales. During the fourteen elapsed days of the present month the unofficial figures show 504,400 bales exported, so that of the total for the first half of the cotton year—with the remainder of January yet to be heard from—the outward movement is 3,368,800 bales, and of this 2,306,000 bales have gone forward since November 1.

The significance of this is that since that date the foreign exchange market has suffered its worst depression. November was a bad month for the exchanges, and in December there was the exchange panic. Since then sterling has ruled well below $4, while the others have been around their low records. The fact that exports have been more than twice as great in the latter three months as they were in the first quarter of the cotton year would appear to substantiate the reports in circulation here at the time of the Atlantic City trade conference that the Europeans realize they will have to buy our raw materials no matter what may happen to the exchanges.

This should be a powerful bullish argument, and doubtless it will turn out so to be, unless the credit situation becomes vastly worse than it is now. Just at present, though, the cotton market is laboring under the depressing influence of the fear of drastic action by the Federal Reserve authorities, and all bull arguments are more or less disregarded.

Yesterday's quotations follow:

| | Open. | High. | Low. | Close. | Previous Day. |
|---|---|---|---|---|---|
| Jan. | 38.20 | 38.20 | 37.55 | 37.85@37.88 | 38.15 |
| March | 35.35 | 35.50 | 35.06 | 35.85@35.92 | 36.25 |
| May | 34.65 | 34.70 | 34.00 | 34.20@34.25 | 34.75 |
| July | 33.15 | 33.20 | 32.60 | 32.80@32.85 | 33.30 |
| Sept. | .. | 31.00 | 31.00 | 30.70 | 31.20 |
| Oct. | 30.73 | 30.75 | 30.10 | 30.25 | 30.80 |

The local market for spot cotton was quiet, unchanged, at 39.25c for middling upland; sales, 100 bales.

Southern spot markets were: Galveston, 42.25c; New Orleans, 40.25c; Savannah, 40c; Augusta, 39.75c; Memphis, 40c; Houston, 41.25c; Little Rock, 39.50c.

Yesterday's cotton statistics were:

| | Yesterday. | Last. Wk. | Last Yr. |
|---|---|---|---|
| Port receipts | 20,750 | 26,787 | 36,513 |
| Exports | 39,833 | 10,000 | ..... |
| Exports, season | 3,286,098 | 2,936,170 | 2,061,073 |
| New York stocks | 61,715 | 57,854 | 84,327 |
| Port stocks | 1,467,130 | 1,540,009 | 1,464,051 |
| N. Y. Arrivals | 3,700 | 6,625 | ..... |

Liverpool cables: Spot cotton was in fair demand at 28.71d for middling. Sales, 8,000 bales, of which American 6,000. Imports, 27,000, of which 25,000 American. Futures opened quiet 7 to 11 points down and closed quiet, 14 to 35 points off on the day. Prices: January, 27.46d; March, 25.80d; May, 24.31d; July, 23.03d. Manchester: Yarns and cloths were quiet and firm.

## SECURITIES AT AUCTION.

The following securities were sold at the auction salesroom, 14-16 Vesey St., yesterday:

BY ORDER OF EXECUTORS.

$1,000 United States Steel Corp. 5 per cent. sinking fund bond, due 1963. Coupons May and November; 98¾.

$1,000 United States Realty and Improvement Co. 5 per cent. debenture bond, due 1921. Coupons January and July; 41.

500 shares Redden Motor Truck Co., Inc., no par; $10 lot.

100 shares Morristown Trust Co., $100 each; 198½.

10 shares Title Guarantee and Trust Co., $100 each; 400.

Receipt No. 1050 issued by Hanover Warehouse Co., Inc., for account of Benzo Chemical Co., dated Dec. 15, 1919, for 15 packages said to contain saccharine; $500.

Receipt No. 1051 issued by Hanover Warehouse Co., Inc., for account of Benzo Chemical Co., dated Jan. 17, 1919, for 8 cases and 2 packages said to contain saccharine; $300.

50 shares Wells Fargo & Co., $100 each; 53.

50 shares Wells Fargo & Co., $100 each; 52¾.

42,350 shares American Mining and Development Co., $1 each; $20 lot.

$10,000 Brooklyn Ferry Co. first consolidated mortgage 5 per cent. gold bonds, due August, 1948. Certificates of deposit; $50 lot.

100 shares Gulf Consolidated Oil Corp., $1 each; $26 per share.

## MEETINGS AND ELECTIONS.

COLUMBIA TRUST COMPANY.

The annual meeting of the stockholders of the Columbia Trust Company for the election of a Board of Directors and two inspectors of election, and such other business as may properly come before the meeting, will be held at the office of the Company, No. 60 Broadway, City of New York, at 12 o'clock noon, on Wednesday, the 21st day of January, 1920. The polls will be open from 12 M. until 1 P. M.

R. I. CURRAN, Secretary.

New York, December 20, 1920.

## DIVIDENDS.

### The Midwest Refining Company

Regular dividend No. 21 of $1.00 per share and extra dividend No. 4 of 50 cents per share have been declared, payable February 2, 1920, to stockholders of record at the close of business January 15, 1920. The transfer books do not close.

CLARENCE B. TITUS, Secretary.

Denver, Colorado.

### VAN RAALTE COMPANY, Inc.

New York, N. Y., January 13, 1920.

The Board of Directors of Van Raalte Company, Inc., have this day declared an initial dividend of $1.75 per share on its First Preferred Stock, and an initial dividend of $1.75 per share on its Second Preferred Stock, both payable March 1, 1920, to stockholders of record February 14, 1920.

BYRON E. VAN RAALTE, Secretary.

### WESTINGHOUSE ELECTRIC & MANUFACTURING COMPANY.

A Dividend of two per cent. ($1.00 per share) on the COMMON Stock of this Company, for the quarter ending December 31st, 1919, will be paid January 31, 1920, to stockholders of record as at January 9, 1920.

The transfer books will not be closed.

New York, December 22d, 1919.

E. M. HERR, Treasurer.

### PITTSBURGH STEEL COMPANY.

New York, N. Y., December 29, 1919.

The Board of Directors have this day declared a cash dividend of ONE AND THREE QUARTER PER CENT. (1¾ %) on the Preferred Stock of the Company, payable March 1, 1920, to stockholders of record at the close of business February 14, 1920.

D. F. BENNETT, Treasurer.

### Fort Worth Power & Light Company

Preferred Stock Dividend No. 24

The regular quarterly dividend of one and three-quarters (1¾%) per cent. on the Preferred Stock of Fort Worth Power & Light Company has been declared, payable February 2, 1920, to stockholders of record at the close of business January 15, 1920.

T. B. TABEROOCH, Treasurer.

## MEETINGS AND ELECTIONS.

AMERICAN JUNKERS COMPANY, INC.

NOTICE is hereby given that at a Special Meeting of the Stockholders of the AMERICAN JUNKERS COMPANY, INC., a domestic corporation, held January 9th 1920, the following resolutions were duly passed:

"RESOLVED, that the name of this Company be changed from its present name, 'American Junkers Company, Inc.,' to 'Opposed Piston Oil Engine Co., Inc.'; and further

"RESOLVED, that the President and the Secretary of the Company be, and they are, hereby authorized and directed to make, sign, verify and acknowledge the certificates required by statute, and to file the same as required by law, and to attach the corporate seal thereto, and to do all acts and things necessary or proper to comply with the provisions of law applicable to and regulating the change of name of a domestic business corporation.

That, pursuant thereto, such certificate was duly executed and filed in the office of the Secretary of State, and a duplicate original thereof filed in the office of the Clerk of the County of New York.

Dated, New York City, N. Y., January 9th, 1920.

JOHN A. HARRIES,
(Corporate Seal.) President.
ROBERT ADAMSON, Secretary.

DWIGHT & SCOVILLE,
Attorneys at Law,
68 Cedar Street,
New York City, N. Y.

TO THE STOCKHOLDERS OF THE GREATER NEW YORK BRICK COMPANY.

The annual meeting of the stockholders of the Greater New York Brick Company will be held at the office of the corporation, 100 Fort Avenue, New York City, on Tuesday, January 20, 1920, at 12 o'clock noon, for the election of Directors and such other business as may properly come before said meeting.

FRANK De NOTTBECK, Secretary.

## MEETINGS AND ELECTIONS.

THE HANOVER NATIONAL BANK of the City of New York.

New York, January 13, 1920.

The annual meeting of the stockholders of this Bank was held this day. The following named gentlemen were duly elected Directors for the ensuing year:

| | |
|---|---|
| Wm. Warren Barbour | Edwin G. Merrill |
| Henry R. Carse | Samuel T. Peters |
| James F. Fargo | John L. Riker |
| E. Hayward Ferry | Elijah P. Smith |
| William Halle, Jr. | John P. Stevens |
| Henry W. Hewe | Wm. Y. S. Thorne |
| Francis T. Maxwell | Samuel Woolverton |
| | William Woodward |

At a meeting of the Directors, held this day, the following officers were unanimously re-elected:

Mr. William Woodward, President; Messrs. E. Hayward Ferry, Samuel Woolverton, Joseph Byrne, Charles H. Hampton, Henry P. Turnbull, Vice-Presidents, and Mr. Wm. H. Suydam, Vice-President & Manager Foreign Department.

Messrs. James F. Gardner and Fred A. Thomas were appointed Additional Assistant Cashiers.

WM. E. CARLS, Jr., Cashier.

THE FIFTH AVENUE BANK OF NEW YORK,

January 14, 1920.

At the annual meeting of the stockholders of this bank held January 13th, 1920, the following named gentlemen were elected Directors of the bank for the ensuing year: Messrs. A. S. Frissell, Thomas B. Van Cleinburgh, William H. Porter, R. H. Brewster, Henry P. Ickelheimer, Howard C. Smith, Cornelius N. Bliss, Jr., Alfred E. Marling, Theodore Hetzler, Rolland C. Monroe, T. Frank Manville, and Francis L. Hine.

At a meeting of the Board of Directors, held this day, the following officers were unanimously re-elected: Mr. A. S. Frissell, Chairman of the Board; Mr. Theodore Hetzler, President, and Mr. R. H. Faucher, Vice President.

W. G. GASTON, Cashier.


## Keeping Pace with Business

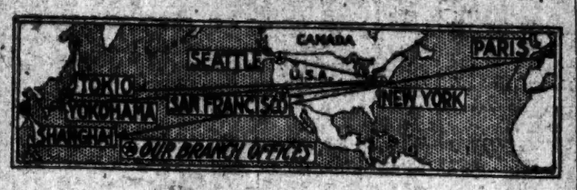


THE BUILDING of American business to its present position—capable of supplying the needs of the world—has been a tremendous task, worthy the best traditions of American initiative and enterprise.

Providing the machinery to facilitate the handling of the output of our factories; for opening wider channels of distribution and financing to the ends of the world has also been a herculean task.

Keeping pace with the needs of American business the Park-Union Foreign Banking Corporation, through its branches, affords the same high standard for the efficient transaction of foreign financial matters as is found when conducting business at home.

SAN FRANCISCO SEATTLE
TOKIO YOKOHAMA SHANGHAI PARIS
Other Branches in Process of Organization
*Connections throughout the world.*

OFFICERS
Charles A. Holder, President
T. Fred Aspden, Vice-President
E. B. MacKenzie, Secretary & Treasurer

**PARK-UNION FOREIGN BANKING CORPORATION**
56 Wall Street, New York
*Paid Up Capital and Surplus, $2,250,000*



## Deposit Accounts

of individuals, firms and corporations invited.

Interest credited monthly on accounts subject to check.

Special rates on time deposits or funds awaiting investment.

Every feature of up-to-date banking service available at

**Four Conveniently Located Offices**

55 Cedar Street
B'way at 73rd St.
Madison Ave. at 75th St.
125th St. at Eighth Ave.

**UNITED STATES MORTGAGE & TRUST COMPANY**
*Capital and Surplus, $6,000,000*



Executor Trustee
Chartered 1822
**The Farmers' Loan and Trust Company**
Nos. 16, 18, 20 & 22 William Street
Branch Office, 475 Fifth Avenue
At Forty-first Street
New York
London Paris
Foreign Exchange
Administrator Guardian
Member Federal Reserve System and New York Clearing House

## Meeting Egypt's Needs

THE EGYPTIAN cotton crop for 1919-1920 is estimated at 600,000,000 pounds.

With wealth gained from the marketing of its cotton, Egypt is buying liberally. American business men will find there a receptive market for building materials, clothing, cereals, foodstuffs, furniture, glassware, iron, steel, agricultural and electrical machinery, lamps and leather goods.

Through its branch office in Alexandria, the Bank of British West Africa offers direct connections and a co-operative banking service with Egypt. It maintains also branches in Morocco and in the various colonies along the fertile West Coast of Africa.

*Our New York office will be glad to supply any information at its command.*

**Bank of British West Africa**
New York Office: 100 Beaver Street
E. R. APPLEBY, ROWLAND SMITH, } Agents.
Head Office, London



## Credits in the Dutch East Indies

SO IMPORTANT is credit in the Dutch East Indies that often it takes precedence over price. Numbers of small firms which are well worthy of the customary credits are not in a position to avail themselves of cash discounts. Before the American manufacturer can decide correctly what policy to pursue in such cases, he must have reliable information as to the financial standing and commercial habits of each customer.

The Chartered Bank of India, Australia and China, by reason of its own branches and agencies, can supply accurate information for its clients about mercantile institutions in the Dutch East Indies or elsewhere in the Orient. Branches and agencies are also maintained in the principal trade centers of Siam, India, China, Japan and the Philippines.

*Call at our New York office for any form of Far Eastern banking service.*

**Chartered Bank of India Australia and China**
New York Agency, 88 Wall Street
William Baxter, Agent
Head Office, London
Capital and Reserve Over $24,000,000



THE MARINE TRUST COMPANY BUFFALO, N.Y.
SEVENTIETH YEAR OF SERVICE
CAPITAL AND SURPLUS SEVENTEEN MILLION DOLLARS



Everett Heaney & Co.
**H. L. P. Van Sant**
Tel. 6056-7 Broad. 25 Broad St., N. Y.
NO MARGIN ACCOUNTS



Atlantic Holding
Northern Securities
Radio Co. of Am. Com.
Radio Co. of Am. Pfd.
**Beverley Bogert & Co.**
Tel. Broad 3816-7-8. 25 Broad St.



Westinghouse, Church Kerr
American Piano
Colombian Emerald
LYON AND CO.
50 Pine Street New York
Telephone John 634



Foreign Exchange Made Clear
18 valuable non-technical articles on this little-understood subject for $1. or *FREE* with one $5 annual subscription to THE STREET, The Illustrated Financial Weekly
49 Wall Street, New York



Vital Investment Facts Published Daily
Investment Information Column
**New York Tribune**
*First to Last — the Truth*



## Unexcelled Opportunities for Overseas Business

OUR FACILITIES for buying or selling in the countries of the Eastern Mediterranean are unexcelled.

Our own branches and agents on the ground are ready to act for you and are familiar with every need and phase of local market conditions.

When exporting your products to the Levant, or when importing for consumption here, we will gladly place the services of our organization at your disposal.

Importers and Exporters
Manufacturers' Agents
Steamship Representatives

We are prepared to act for you in all foreign trade matters. Orders Executed for Immediate or Future Delivery.

*Inquiries Solicited.*

COMMERCIAL UNION OF AMERICA, Inc.
25 Beaver Street, New York



INVESTORS' POCKET MANUAL
January Edition
Giving high and low quotations on all stocks and bonds listed for year of 1919.
*Copy on request.*
**S. H. CLARKE**
Established 1888

Amal. Leather Cos., Inc.
Amer. Wholesale Corp.
Merck & Co.
Phillip-Jones Corp.
Robert Reis & Co.
Stern Brothers
Van Raalte Com., Inc.

**FREDERIC H. HATCH & CO.**
Established 1888
Phone Rector 6340. 74 B'way, New York.
Wire Connections—Boston, Chicago & Phila.

Standard Oil Stocks
Tobacco Stocks
Sugar Stocks
Bank Stocks
Trust Company Stocks

**Holt & Company**
71 Broadway New York
Phone 7060 Bowling Green

**Foreign Government Securities**

The temporary low rates of foreign exchange make it possible to purchase sound interest-bearing securities at especially attractive prices.

Write for our Booklet F. G. B. 23 describing the principal issues of the European nations.

**DUNHAM & Co.**
Investment Securities
43 Exchange Place, New York
Telephones 8300-16 Hanover.

*We Have Orders In*
Indian Refining
Central Aguirre Sugar
General Baking
Industrial Finance
Lord & Taylor
Crowell Pub. Co.

**DAWSON & Co.**
49 Wall St. Tel. John 6444

**Times Sq. Auto Supply Co.**
*Bought—Sold—Quoted*
**Holt & Company**
71 Broadway New York
Phone 7060 Bowling Green

Central Aguirre Sugar new
Continental Insurance
Fidelity Phenix Ins.
Gen. Baking Com., Pfd. & 6s
Great Amer. Ins., Rights
Niagara Fire Insurance
Ward Bak. Com., Pfd. & 6s
Westchester Fire Ins.

**WEBB & CO.**
49 Broad St., N. Y. Phone Broad 8585

Argentine Gov't 5s, 1945
Japanese Gov't 4s & 4½'29
**COWEN & CO.**
67 Exchange Place Tel. Rector 2364

N. Y. State Rys. Pfd.
No. Ont. Lt. Pr. Com.
Northwest. Pow. Com.
**HANSON & HANSON**
74 Broadway—New York
Telephone Rector 2721

**LIBERTY BONDS**
All denominations bought for cash
Based on the closing we pay:

| | |
|---|---|
| $50.04 for a $50—2¼% | Bond, 25 Coupons |
| $25.02 for a $25—2¼% | Bond, 1 Coupon |
| $41.75 for a $50—3½% | Bond, 5 Coupons |
| $104.38 for a $125—3½% | Bond, 3 Coupons |
| $69.84 for a $50—3½% | Bond, 7 Coupons |

**PURDY & CO.**
Tel. John 2174-5-6-7. 34 Pine St., N. Y.


## NEW YORK CITY BONDS

| | Yester-day. Bid. | Tues-day. Ask. | Tues-day. Bid. |
|---|---|---|---|
| 4½s July, 1967 | 100¾ | 100⅝ | 100 |
| 4½s June, 1965 | 100¾ | 100⅝ | 100 |
| 4½s Mar., 1963 | 100¾ | 100⅝ | 100 |
| 4½s Nov., 1957 | 100¾ | 100⅝ | 100 |
| 4½s May, 1957 | 100¾ | 100⅝ | 100 |
| 4½s Apr., 1963 | 94½ | 95¼ | 94½ |
| 4½s Mar., 1934 | 94½ | 95¼ | 94½ |
| 4½s Mar., 1933 | 94½ | 95¼ | 94½ |
| 4½s Mar., 1960-30 | 94½ | 95¼ | 94½ |
| 4s May, 1959 | 90 | 90¾ | 90 |
| 4s Nov., 1958 | 90 | 90¾ | 90 |
| 4s May, 1957 | 90 | 90¾ | 90 |
| 4s Nov., 1956 | 89½ | 90¼ | 89½ |
| 4s Nov., 1953 | 89½ | 90¼ | 89½ |
| 4s Nov., 1936 | 92 | 94¼ | 92 |
| 3½s Nov., 1963 | 81½ | 82¼ | 81½ |

| | Yester-day. Bid. | Tues-day. Ask. | Tues-day. Bid. |
|---|---|---|---|
| 3½s May, 1954 | 81½ | 82¾ | 81½ |
| 3½s Nov., 1955 | 81½ | 82½ | 81½ |
| 4½s 1924-1932 | 98 | | 98 |
| 4½s 1918-1923 | 98 | | 98 |

The following are quoted on a percentage basis:

| | | | |
|---|---|---|---|
| 4½s 1924-1931 | 4.63 | 4.45 | 4.63 |
| 4½s 1920-1923 | 4.65 | 4.40 | 4.65 |
| 4½s 1940-1963 | 4.65 | 4.42 | 4.65 |
| 4½s 1930-1939 | 4.65 | 4.45 | 4.65 |
| 4½s 1922-1929 | 4.63 | 4.45 | 4.63 |
| 4½s 1919-1921 | 4.63 | 4.45 | 4.63 |
| 4s 1946-1953 | 4.70 | 4.50 | 4.70 |
| 4s 1926-1930 | 4.70 | 4.50 | 4.70 |
| 4s 1919-1923 | 4.70 | 4.50 | 4.70 |

## PUBLIC UTILITIES

| Sales. | | High. | Low. | Bid. | Asked. |
|---|---|---|---|---|---|
| 980 | Cities Service | 415 | 400 | 406 | 410 |
| 2,350 | Cities Service pf. | 74 | 73½ | 73 | 73½ |
| 3,389 | Cities Service bk. shares | 44 | 43⅝ | 43½ | 43⅝ |
| 4,489 | Cities Service pf. B | 73½ | 74 | 74 | 74 |
| $100,500 | Cities Service deb. C | 107 | 105¾ | 105¾ | 106⅛ |
| 80,000 | Cities Service deb. B | 164½ | 162 | 163 | |

| | | Bid. | Asked. |
|---|---|---|---|
| Adiron Elec Power | 14 | 17 | |
| Adiron Elec Pow pf | 75 | 90 | |
| Am Gas & Electric | 126 | 128 | |
| Am Gas & Elec. pf | 40½ | 41 | |
| Am Light & Trac | 266 | 294 | |
| Am Light & Trac. pf | 90 | 94 | |
| Am Power & Light | 85 | 70 | |
| Am Power & Light pf | 71 | 75 | |
| Am Public Utilities | 8 | 12 | |
| Am Public Utilities pf | 20 | 24 | |
| Am W W & Electric | 5¾ | 7⅛ | |
| Am W W & Elec 1st pf 50 | 53 | 60 | |
| Am W W & Elec partic | 7⅛ | 6¾ | |
| Appalachian Power | 3 | 6 | |
| Appalachian Power pf | 20 | 28 | |
| Carolina Power & Lt. | 31 | 35 | |
| Colorado Power | 13 | 16 | |
| Colorado Power pf | 90 | 95 | |
| Columbus Elec pf | 67 | 74 | |
| Com Pow, Ry & Lt | 18 | 21 | |
| Com Pow, Ry & Lt pf | 43 | 47 | |
| Conn Power pf | 78 | 83 | |
| Consumers' Power pf | 78 | 82 | |
| Eastern Texas Elec | 62 | 67 | |
| Eastern Texas Elec pf | 72 | 77 | |
| El Paso Electric | 70 | 78 | |
| Electric Bond Sh pf | 90 | 94 | |
| Empire Dist Elec pf | 70 | 75 | |
| Empire Gas & Fuel pf | 90 | 92 | |

**Bonds.**

| | | | |
|---|---|---|---|
| Am W W & El col 5s | 53 | 55 | |
| Appalach Power 1st 5s | 67 | 70 | |
| Ark Valley 7s, '20 | 97 | 99½ | |
| Cin Gas & Elec 5s, '51 | 83 | 83¾ | |
| Col G & E deb 5s, '27 | 81 | 88 | |
| Col Power 5s, '52 | 78 | 82 | |
| Con Power 5s, '53 | 84 | 90 | |
| Dallas Elec 5s, '20 | 100 | | |
| East Tex Elec 5s, '42 | 73 | 80 | |
| El Paso Elec col 5s | 82 | 87 | |
| Empire Gas & Fl 6s '24 | 90 | 92 | |
| Louisville G & E 7s, '23 | 99 | 100 | |
| Midwest Util 6s, '25 | 74 | 92 | |
| Miss Riv Pow 1st 5s | 74 | 76 | |
| Nor States Pow 6s, '20 | 98 | 80 | |
| Nor States Pow 5s, '41 | 83¾ | 84¼ | |
| Okla Gas & E 7s, '29 | 90 | 100 | |
| Om & C El Ry 5s, '28 | 78 | 82½ | |
| Pac Gas & Elec 5s, '42 | 81 | 82½ | |
| Puget Sd Tr, L & P 7s '36 | 98 | 98 | |
| Standard G & E 7s, '21 | 97 | 100 | |
| Std Gas & E cv. 6s, '26 | 88 | 91 | |
| Utah Securities 6s | 86½ | 87½ | |
| West St G & E 5s | 81½ | 86 | |

## OUT-OF-TOWN EXCHANGES

### BALTIMORE.

**Stocks.**

| Sales. | | High. | Low. | Last. |
|---|---|---|---|---|
| 30 | Cent Teresa | 8⅞ | 8⅞ | 8⅞ |
| 885 | Do pf | 10⅝ | 10⅝ | 10⅝ |
| 80 | Cosden | 9¼ | 9¼ | 9¼ |
| 1,210 | Celestine rts | 0¼ | 0 | 0¼ |
| 177 | Celestine | 3.15 | 3.10 | 3.10 |
| 50 | Cit Bank | 45 | 45 | 45 |
| 240 | Con Power | 104 | 106½ | 103½ |
| 21 | Con Coal | 32¾ | 32½ | 32¾ |
| 350 | Davison | 35 | 34½ | 35 |

**Bonds.**

| | | | |
|---|---|---|---|
| $1,000 | Con 6s, A | 97 | 97 | 97 |
| 1,000 | Con Pow 5s | 100¼ | 100¼ | 100¼ |
| 2,000 | Con Coal 6s | 96 | 96 | 96 |
| $6,000 | House Oil div obligations | 107 | 107 | 107 |
| 5,000 | Un By inc 4s | 47⅞ | 47⅞ | 47⅞ |

### BOSTON.

**Mining.**

| Sales. | | High. | Low. | Last. |
|---|---|---|---|---|
| 35 | Ahmeek | 72 | 71 | 71 |
| 10 | Allouez | 39 | 39 | 39 |
| 50 | Anaconda | 62 | 62 | 62 |
| 15 | Bingham | 7¾ | 7¼ | 7¼ |
| 200 | Butte Balak | 30c | 30c | 30c |
| 200 | Cal & Ariz. | 64 | 63 | 63 |
| 4 | Cal & Hecla | 393 | 395 | 395 |
| 3,150 | Carson | 38 | 37¾ | 37¾ |
| 330 | Cop Range | 46 | 45 | 45 |
| 2,125 | Daly-West | 4½ | 3¾ | 4 |
| 645 | Davis-Daly | 1¾ | 1¾ | 1¾ |
| 300 | East Butte | 14½ | 14¼ | 14⅜ |
| 770 | Franklin | 3½ | 3¼ | 3⅜ |
| 100 | Indiana | 75c | 75c | 75c |
| 20 | Inspiration | 55⅞ | 55⅞ | 55⅞ |
| 95 | Inland Creek | 46 | 45 | 45 |
| 10 | Do pf | 80¼ | 80¼ | 80¼ |
| 50 | Isle Royale | 35 | 35 | 35 |
| 200 | Kerr Lake | 4¾ | 4¼ | 4½ |
| 130 | La Salle | 3¼ | 3⅛ | 3⅛ |
| 50 | Mass Consol | 3¼ | 3⅛ | 3¼ |
| 920 | M'flower-O C | 10¼ | 9¾ | 9¾ |
| 50 | Michigan | 7 | | 7 |
| 50 | Mohawk | 67½ | 67½ | 67½ |
| 15 | N Arcadian | 4 | 4 | 4 |
| 100 | N Cornelia | 22½ | 22¼ | 22½ |
| 100 | N Idria | 7¾ | 7¾ | 7¾ |
| 5 | N River pf | 80 | 80 | 80 |
| 15 | Nipissing | 11¾ | 11½ | 11½ |
| 745 | North Butte | 16¼ | 15¾ | 16 |
| 35 | Osceola | 53 | 53½ | 53 |
| 100 | Old Dom | 36 | 36 | 36 |
| 10 | Quincy | 61 | 61 | 61 |
| 380 | Seneca Cop | 17½ | 16¾ | 16¾ |
| 220 | Shannon | 2 | 1¾ | 2 |
| 6 | St Mary's L | 53 | 53 | 53 |
| 200 | Superior Cop | 5 | 5 | 5 |
| 470 | Sup & Boston | 4¾ | 4¾ | 4¾ |
| 450 | Tuolumne | 1¾ | 1½ | 1¾ |
| 60 | U S Smelt | 72 | 71¾ | 71¾ |
| 40 | Do pf | 47½ | 47 | 47½ |
| 265 | Utah Consol | 9 | 8¾ | 8¾ |

**Railroads.**

| | | | |
|---|---|---|---|
| 1 | B & Albany | 122 | 122 | 122 |
| 200 | Boston Elev | 63¾ | 64 | 64 |
| 60 | Boston & Me | 34 | 33 | 34 |
| 20 | Do pf | 47 | 47 | 47 |
| 1 | Me Central | 42 | 42 | 42 |
| 200 | Mass Elec | 5¾ | 5¼ | 5½ |
| 420 | Do pf | 12½ | 12 | 12 |
| 320 | NY NH & H | 26¾ | 25¾ | 25¾ |
| 75 | Old Colony | 77 | 76 | 76½ |
| 150 | W End S R | 44 | 43 | 43 |

**Miscellaneous.**

| | | | |
|---|---|---|---|
| 160 | Am Agr C | 92 | 91¾ | 92 |
| 10 | Do pf | 96¾ | 96¾ | 96¾ |
| 50 | Am Oil | 6 | 6 | 6 |
| 12 | Amoskeag pf | 82 | 82 | 82 |
| 700 | Am Pneu S | 1¼ | 1¼ | 1¼ |
| 65 | Do pf | 7 | 6¼ | 6¼ |
| 10 | Am Sug pf | 117¾ | 117¾ | 117¾ |
| 670 | Am W Paper | 37 | 36 | 37 |
| 200 | Am Woolen | 148¾ | 148¾ | 148¾ |
| 48 | Do pf | 104 | 106½ | 103½ |
| 20 | Century St | 6⅝ | 6⅝ | 6⅝ |
| 230 | Eastern Mfg | 32¾ | 32¼ | 32½ |
| 115 | E Boston | 5 | 5 | 5 |
| 100 | Eastern S S | 20½ | 20¼ | 20½ |
| 60 | Edison | 153 | 152 | 152 |
| 675 | Elder | 34½ | 34 | 34 |
| 6 | Gen Elec | 168¾ | 168½ | 168½ |
| 210 | Gorton | 28¾ | 28 | 28 |
| 315 | Gray | 5¼ | 4¾ | 5 |
| 5 | Int Cot Mill | 69 | 69 | 69 |
| 30 | Do pf | 95½ | 95½ | 95½ |
| 85 | Int Portland | 25¼ | 24½ | 24½ |
| 170 | Int Products | 40 | 38 | 39 |
| 135 | Do pf | 77 | 76½ | 76½ |
| 125 | Libby | 29 | 28¾ | 28¾ |
| 10 | Lone Star G | 39 | 39 | 39 |
| 10 | Mass Gas | 74 | 73¾ | 73¾ |
| 41 | Do pf | 61 | 61 | 61 |
| 10 | McE 1st pf | 101 | 101 | 101 |
| 100 | Mex Inv | 46 | 46 | 46 |
| 1,290 | Nat Leather | 17¾ | 16¾ | 17 |
| 132 | N E Tel | 86½ | 85 | 85 |
| 320 | Ohio Body | 33½ | 32¾ | 32½ |
| 220 | Parish & R | 43¾ | 43 | 43 |
| 14 | Pacific Mills | 175 | 175 | 175 |
| 230 | Punta Sugar | 90 | 88¾ | 88¾ |
| 150 | Root | 52¾ | 52 | 52 |
| 120 | Shawmut SS | 30 | 29¾ | 30 |
| 290 | Simms Mag. | 17¼ | 17¼ | 17¼ |
| 100 | Stewart Mfg | 46½ | 46¼ | 46½ |
| 115 | Swift & Co | 131¾ | 131¼ | 131¾ |
| 440 | Do Int | 57½ | 57 | 57 |
| 60 | Uni Drug | 144 | 143 | 143 |
| 16 | Do 1st pf | 53 | 53 | 53 |
| 55 | Uni Fruit | 196¼ | 195 | 195 |
| 368 | Uni Shoe | 47¾ | 47 | 47¼ |
| 55 | Do pf | 25¾ | 25¾ | 25½ |
| 1,280 | Ventura | 15¾ | 15¼ | 15¼ |
| 900 | Waldorf | 20¼ | 19¾ | 19¾ |
| 285 | Waltham W | 37 | 36¾ | 36½ |
| 10 | Walworth | 22¾ | 22½ | 22½ |

**Bonds.**

| | | | |
|---|---|---|---|
| $2,000 | Am T&T 4s | 79¾ | 79¾ | 79¾ |
| 1,000 | Carson 7s | 140 | 140 | 140 |
| 1,000 | Mass G 4½s | 90¼ | 90¼ | 90¼ |
| $11,000 | Miss RP 5s | 75 | 74 | 74 |
| 1,000 | N E Tel 5s | 82¾ | 82¾ | 82¾ |
| 2,000 | Swift 5s | 93 | 93 | 93 |

### CHICAGO.

**Stocks.**

| Sales. | | High. | Low. | Last. |
|---|---|---|---|---|
| 80 | Am Radi | 350 | 350 | 350 |
| 535 | Albert Pick | 44½ | 43¾ | 44½ |
| 35 | Am Shipb | 118 | 118 | 118 |
| 7,000 | Am P & L pf | 113 | 113 | 113¼ |
| 15 | Beaverboard | 52¼ | 52¼ | 52½ |
| 400 | Briscoe | 71½ | 70¼ | 70¾ |
| 25 | Bunte Bros | 13¾ | 13¾ | 13¾ |
| 125 | Butler | 290 | 280 | 290 |
| 50 | Chi C & G | 57 | 57 | 57 |
| 125 | Chi Elev pf | 5¼ | 5¼ | 5¼ |
| 175 | Chi Pn Tool | 102 | 101 | 102 |
| 810 | Do rights | ¾ | ¾ | ¾ |
| 10 | Chi RRealT | 217 | 217 | 217 |
| 60 | Cudahy | 102¾ | 102¾ | 102¾ |
| 75 | Com Edison | 110 | 109 | 110 |
| 1,965 | Cont Motor | 13¾ | 13¼ | 13¾ |
| 25 | Deere pf | 101 | 101 | 101 |
| 20 | Godchaux | 58 | 58 | 58 |
| 470 | Hupp | 15¾ | 15¼ | 15¾ |
| 309 | H. S & M pf | 115 | 115 | 115 |
| 85 | Hartman | 99½ | 99¼ | 99½ |
| 50 | Illinois Brick | 81 | 81 | 81 |
| 40 | K C Ry pf | 14 | 14 | 14 |
| 350 | Case Plow | 23 | 22¾ | 22¾ |
| 110 | Do 2d pf | 98¼ | 98¼ | 98¼ |
| 200 | Libby | 29¾ | 28¾ | 28¾ |
| 400 | Lindsay | 113 | 113 | 113 |
| 3,900 | Mont Ward | 39¼ | 38¾ | 38¾ |
| 13,000 | Nat Leather | 17¾ | 16¾ | 16¾ |
| 165 | Qua Oats pf | 98¾ | 98 | 98 |
| 447 | Reo Motor | 27 | 27 | 27 |
| 100 | Root & V An | 53 | 53 | 53 |
| 190 | Sears-Roe | 234 | 230 | 230 |
| 203 | Shaw | 275 | 275 | 275 |
| 995 | Stewart-W | 41¾ | 40¾ | 40¾ |
| 825 | Swift | 132 | 131 | 131 |
| 1,300 | Swift Int'l | 57 | 56¾ | 57 |
| 130 | Carbide | 75¼ | 74½ | 74⅝ |
| 80 | Temtor | 48¾ | 48 | 48¼ |
| 45 | Thomson | 48¾ | 48¼ | 48¾ |
| 350 | Wahl | 43½ | 43 | 43 |
| 900 | Knitting | 24 | 23¾ | 24 |
| 100 | West Stone | 6 | 5 | 5 |
| 10 | Wilson pf | 98¾ | 98¾ | 98¾ |
| 10 | Wrigley | 82 | 82 | 82 |

**Bonds.**

| | | | |
|---|---|---|---|
| $10,000 | Arm 6s, '21 | 111 | 111 | 111 |
| 6,000 | Do, '22 | 111 | 111 | 111 |
| $4,000 | Chi Tel 5s | 97¾ | 97¾ | 97¾ |

### DETROIT.

**Stocks.**

| Sales. | | High. | Low. | Last. |
|---|---|---|---|---|
| 100 | Char Iron | 4¾ | 4¾ | 4¾ |
| 100 | Do pf | 92 | 92 | 92 |
| 80 | Colum Sugar | 19¾ | 19¾ | 19¾ |
| 2,400 | Cent Motor | 13¾ | 13½ | 13¾ |
| 60 | Det Edison | 112¾ | 112¾ | 112¾ |
| 25 | Ford of Can | 433 | 431 | 431 |
| 1,200 | Mich Sugar | 12¾ | 12¾ | 12¾ |
| 500 | N O & G pf | 1.92 | 1.90 | 1.92 |
| 200 | Pack Mot C | 27¾ | 27¾ | 27¾ |
| 50 | Do pf | 96¾ | 96¾ | 96¾ |
| 250 | Reo Mot C | 27½ | 26¾ | 26¾ |

### PHILADELPHIA.

**Stocks.**

| Sales. | | High. | Low. | Last. |
|---|---|---|---|---|
| 817 | Am Stores | 40¾ | 39½ | 40 |
| 5 | Am Ry pf | 61¼ | 61¼ | 61¾ |
| 12 | Brill | 51 | 51 | 51 |
| 254 | Elec Stor | 135 | 132 | 132 |
| 100 | Gen Asphalt | 117 | 117 | 117 |
| 200 | *Ins Co N A | 33½ | 33½ | 33½ |
| 170 | Lake Super | 21¾ | 21 | 21 |
| 110 | Lehigh Nav | 64¾ | 64 | 64 |
| 46 | Ph Co 6% pf | 36 | 35¼ | 35½ |
| 199 | Phil R T t c | 27¾ | 27½ | 27¾ |
| 297 | Phila Elec | 25¾ | 25 | 25¾ |
| 32 | Phila Trac | 62¾ | 62¾ | 62¾ |
| 110 | Ton Belmont | 3 | 3 | 3 |
| 200 | Ton Mining | 2¾ | 2¾ | 2¾ |
| 35 | Union Trac | 36½ | 36½ | 36½ |
| 25 | Wm'p't Iron | 5¾ | 5¾ | 5¾ |
| | York Ry pf | 32 | 32 | 32 |

*Ex dividend.

**Bonds.**

| | | | |
|---|---|---|---|
| $2,000 | A G & E 5s | 80 | 80 | 80 |
| 6,000 | Bald 1st 5s | 99 | 99 | 99 |
| 5,000 | E & P Tr 4s | 65 | 65 | 65 |
| 5,000 | PCo con 5s | 81 | 81 | 81 |
| $1,000 | Pa gen 5s | 91¼ | 91¼ | 91¼ |
| 1,000 | Sp Am Ir 6s | 101½ | 101½ | 101½ |
| 1,000 | W N Y & Pa gen 4s | 63 | 63 | 63 |

### PITTSBURGH.

**Stocks.**

| Sales. | | High. | Low. | Last. |
|---|---|---|---|---|
| 50 | Am W G | 132 | 132 | 132 |
| 100 | Do pf | 94½ | 94½ | 94½ |
| 9,705 | Ark Nat Gas | 37¾ | 33¼ | 34 |
| 10 | Do pf | 110 | 110 | 110 |
| 140 | Barnsdall Cp | 46½ | 46 | 46 |
| 100 | Car L & S | 10 | 10 | 10 |
| 1,790 | Guffey-Gil | 36¼ | 35¾ | 36⅛ |
| 5 | Ind Brew | 2 | 2 | 2 |
| 10 | Do pf | 9 | 9 | 9 |
| 5,120 | Kay Co Gas | 2¼ | 2 | 2¼ |
| 50 | Lone Star G | 39 | 39 | 39 |
| 850 | Marland Ref | 6¾ | 6 | 6¾ |
| 70 | Mfrs Lt | 59½ | 59 | 59 |
| 45 | Nat Fireprfg | 8¾ | 8½ | 8¾ |
| 245 | Ohio Fuel O | 31 | 31 | 31 |
| 245 | Ohio Fuel 6s | 80¾ | 79¾ | 80¾ |
| 195 | Okla Gas | 41 | 40¾ | 40¾ |
| 10 | Pitts C pf | 86½ | 86½ | 86½ |
| 500 | Pitts Jerome | 20 | 20 | 20 |
| 160 | Tranzeau Oil | 23¾ | 23½ | 23¾ |
| 50 | West Air B | 111 | 111 | 117 |
| 125 | West Elec | 53 | 53¾ | 53¾ |

## STANDARD OIL STOCKS

| | Yester-day. Bid. | Tues-day. Ask. | Tues-day. Bid. |
|---|---|---|---|
| Anglo-Am Oil, Ltd | 20 | 21 | 20 |
| Atlantic Refining | 1550 | 1600 | 1565 |
| Do pf | 114½ | 115¾ | 114½ |
| Borne-Scrymser | 450 | 470 | 460 |
| Buckeye Pipe Line | 90 | 101 | 90 |
| Chesebrough Mfg | 265 | 290 | 290 |
| Do pf | 107 | 110 | 107 |
| Continental Oil | 550 | 575 | 550 |
| Crescent Pipe Line | 35 | 38 | 35 |
| Cumberland P L | 130 | 140 | 130 |
| Eureka Pipe Line | 150 | 155 | 150 |
| Galena Signal Oil | 90 | 95 | 93 |
| Do pf, new | 104 | 108 | 104 |
| Do pf, old | 102 | 105 | 103 |
| Illinois Pipe Line | 165 | 175 | 172 |
| Indiana Pipe Line | 90 | 101 | 98 |
| Int Pet Co, Ltd | 67 | 69 | 68 |
| National Transit | 25 | 26 | 25 |
| New York Transit | 172 | 175 | 173 |
| Northern Pipe Line | 102 | 108 | 102 |
| Ohio Oil | 375 | 380 | 375 |
| Pa-Mex Fuel | 74 | 77 | 75 |
| Prairie Oil & Gas | 620 | 670 | 620 |
| Prairie Pipe Line | 269 | 273 | 270 |
| Solar Refining | 370 | 390 | 370 |
| Southern Pipe Line | 165 | 170 | 165 |
| South Penn Oil | 340 | 345 | 340 |
| S W Pa Pipe Lines | 90 | 101 | 90 |
| Stand Oil of Cal | 318 | 323 | 320 |
| Stand Oil of Ind | 735 | 755 | 735 |
| Stand Oil of Kan | 600 | 620 | 600 |
| Stand Oil of Ky | 480 | 490 | 480 |
| Stand Oil of Neb | 525 | 550 | 530 |
| Stand Oil of N J | 760 | 770 | 775 |
| Do pf | 115 | 116¾ | 115 |
| Stand Oil of N Y | 445 | 455 | 450 |
| Stand Oil of Ohio | 535 | 550 | 537 |
| Do pf | 112 | 114 | 112 |
| Do rights | 12 | 14 | 12 |
| Swan & Finch | 100 | 115 | 100 |
| Union Tank Car | 126 | 130 | 128 |
| Vacuum Oil | 425 | 430 | 425 |
| Washington Oil | 35 | 40 | 38 |

## CONSOLIDATED EXCHANGE

| Sales. | | High. | Low. | Last. |
|---|---|---|---|---|
| 600 | Allis-Chalm. | 48¾ | 47½ | 47¾ |
| 140 | Am Beet Sug | 31½ | 30¾ | 30¾ |
| 1,035 | Am Can | 54¾ | 52¾ | 53¾ |
| 230 | Am Car & F | 137 | 136¾ | 136¾ |
| 120 | Am Cot Oil | 51¾ | 51¼ | 51¼ |
| 1,705 | Am Drug | 15 | 14¾ | 14¾ |
| 240 | Am Hide & L | 28¾ | 28¼ | 28¾ |
| 120 | Am Ice | 46 | 45 | 45 |
| 1,870 | Am Int'l | 111¾ | 106¾ | 109¼ |
| 120 | Am Linseed | 76¾ | 76¼ | 76¼ |
| 1,380 | Am Locomo | 99¼ | 97 | 97¾ |
| 1,540 | Am Ship & C | 27¾ | 27 | 27¼ |
| 1,250 | Am Smelt & R | 97¾ | 96¾ | 96¾ |
| 220 | Am Sti Fdry | 44 | 43¾ | 43¾ |
| 1,480 | Am Sum Tob | 94¼ | 92¾ | 93¼ |
| 140 | Am Tel & T | 97¼ | 97¼ | 97¼ |
| 1,330 | Am Tob Sec | 69¼ | 68¾ | 67¼ |
| 630 | Am Woolen | 153 | 149 | 150 |
| 240 | Am Zinc | 20¼ | 19¾ | 20¼ |
| 560 | Anaconda | 62¾ | 61¼ | 61¼ |
| 400 | A. T & S Fe | 83¾ | 82¾ | 82¾ |
| 19,960 | Baldwin Loco | 110¾ | 110¼ | 110¼ |
| 420 | Batt & Ohio | 31¾ | 31 | 31 |
| 250 | Beth Motors | 28¾ | 28 | 28¾ |
| 2,400 | Beth Stl, B | 96¾ | 93¾ | 94¾ |
| 115 | Booth Fish | 14¾ | 14¾ | 14¾ |
| 220 | Butte & Sup | 28 | 27½ | 27¾ |
| 880 | Butte Cop & Z | 10¾ | 9¾ | 9¾ |
| 420 | Caddo Oil | 23¾ | 23 | 23¼ |
| 420 | Cal Petrol | 41¾ | 39¾ | 39¾ |
| 350 | Cerro de Pas | 56¼ | 56 | 56 |
| 600 | Cent Leath | 93¾ | 93¾ | 94 |
| 680 | C, M & St P | 36¾ | 35¾ | 35¾ |
| 400 | Do pf | 51¾ | 50¾ | 50¾ |
| 210 | C, R I & P | 20¾ | 20¾ | 20¾ |
| 130 | Chile Copper | 19¾ | 19¼ | 19¼ |
| 980 | Chino Copper | 39¾ | 38¾ | 38¾ |
| 100 | Coca-Cola | 39¾ | 39¾ | 39¾ |
| 1,300 | Col Graphoph | 57½ | 55¾ | 56 |
| 210 | Col Fuel & I | 42 | 42 | 42 |
| 110 | Con Gas | 80½ | 80¼ | 80½ |
| 720 | Cont Candy | 12¾ | 12¾ | 12¾ |
| 900 | Corn Prod | 85¾ | 81¾ | 82 |
| 370 | Crucible Stl | 207 | 204 | 205 |
| 1,320 | Cuba C Sug | 51¾ | 50 | 50 |
| 120 | Erie 1st pf | 19½ | 19¼ | 19½ |
| 210 | Famous Play | 88¼ | 88¼ | 88¼ |
| 420 | Fisk Rubber | 42 | 40¾ | 40¾ |
| 190 | Freeport Tex | 32¾ | 31¾ | 32¼ |
| 120 | Gen Cigar | 71¼ | 71¼ | 71¼ |
| 130 | Gen Motors | 315 | 315 | 315 |
| 1,510 | Goodrich Co | 79½ | 75 | 75 |
| 120 | Gt Nor Ore | 38¾ | 38½ | 38½ |
| 1,220 | Inspira Cop | 56¾ | 55¾ | 55¾ |
| 970 | Int Mer Mar | 46¼ | 43¾ | 44 |
| 1,305 | Do pf | 110¾ | 108¼ | 106¾ |
| 880 | Int Nickel | 24¾ | 24 | 24 |
| 1,860 | Int Paper | 81¾ | 77¾ | 79¼ |
| 130 | InterbCon pf | 11¾ | 11¾ | 11¾ |
| 255 | Kennec't Cop | 30¾ | 30¾ | 30¾ |
| 800 | Keystone Tire | 39¼ | 37¼ | 37½ |
| 910 | Lack Steel | 34½ | 33½ | 33½ |
| 420 | Lehigh Val | 44 | 43¾ | 43¾ |
| 250 | Loft Candy | 24 | 24 | *24 |
| 3,800 | Mexican Pet | 202¾ | 194 | 194 |
| 220 | Miami Cop | 24¼ | 24¼ | 24¼ |
| 1,570 | Midvale Stl | 31 | 30¾ | 30¾ |
| 9,640 | Mid States O | 33¾ | 32¾ | 32¾ |
| 560 | Mo Pacific | 25½ | 24¾ | 25¼ |
| 200 | Nat Lead | 80 | 80 | 80 |
| 220 | N Y Central | 68½ | 67¾ | 67¾ |
| 540 | NY NH & H | 28¾ | 28 | 28¾ |
| 245 | Nor Pacific | 79¼ | 79 | 79 |
| 560 | Ohio Cities G | 46¾ | 46 | 46 |
| 1,385 | Okla Oil | 9¾ | 9¼ | 9¼ |
| 200 | Otis Steel | 36¾ | 36¾ | 36¾ |
| 1,900 | Pan-Am Pet | 95¾ | 94¾ | 95¼ |
| 115 | Pennsylvania | 42¾ | 41¾ | 41¾ |
| 400 | Pere Marq | 29¾ | 28¾ | 28¾ |
| 240 | Phila Co | 41 | 39¾ | 39¾ |
| 2,510 | Pierce-Arrow | 74¾ | 70½ | 71¼ |
| 520 | Pierce Oil | 21 | 19¾ | 19¾ |
| 340 | Pit & W Va | 28¾ | 28 | 28 |
| 230 | Ry St Spgs | 98 | 97¼ | 97¼ |
| 780 | Reading | 75¾ | 74¾ | 74¾ |
| 5,630 | Rep Iron & St | 114¾ | 110¾ | 110¾ |
| 1,490 | Rep Rub | 108 | 102¾ | 106¾ |
| 1,645 | Saxon Mo | 20½ | 18¾ | 20 |
| 1,330 | Shell T & T | 89¼ | 87 | 87 |
| 4,440 | Sinclair Oil | 44½ | 42½ | 43¾ |
| 1,300 | South Pac | 100¾ | 99¾ | 99¾ |
| 110 | South Ry | 21¾ | 21¾ | 21¾ |
| 440 | Stromberg C | 75¼ | 74¼ | 74¾ |
| 2,425 | Studebaker | 103¾ | 102¼ | 102¼ |
| 220 | Tenn Copper | 11¾ | 11¼ | 11⅜ |
| 1,600 | Texas & Pac | 89¾ | 87 | 87 |
| 100 | Third Ave | 13¾ | 12¾ | 12¾ |
| 570 | Tob Prod | 89¼ | 88¼ | 89¼ |
| 11,145 | Transcont O | 31¼ | 24¾ | 25¼ |
| 420 | Union Oil | 35¾ | 35¼ | 35¼ |
| 220 | Union Pac | 121¾ | 121¼ | 121¾ |
| 1,055 | Un Retail S | 92¾ | 90¾ | 91⅜ |
| 580 | U S Food P | 73 | 72¼ | 72¾ |
| 3,410 | U S Ind Alc | 109¾ | 105¾ | 106 |
| 4,870 | U S Rubber | 130 | 126¾ | 126¾ |
| 10,350 | U S Steel | 106¾ | 104¾ | 105 |
| 620 | Utah Copper | 75¾ | 74¾ | 75 |
| 230 | Vanadium C | 53¾ | 53 | 53 |
| 350 | West Elec | 52½ | 52¾ | 52¾ |
| 140 | Wheel & LE | 11¾ | 11¾ | 11¾ |
| 400 | White Motor | 61¾ | 59¾ | 59¾ |
| 590 | Willys Over | 30¾ | 30 | 30 |
| 110 | Wilson & Co | 75½ | 75¼ | 75¼ |
| 560 | Worthing P | 93 | 91 | 91 |

U. S. GOV. BONDS.

| | | | | |
|---|---|---|---|---|
| $2,100 | L 2d 4½s | 92.28 | 92.24 | 92.26 |
| 4,900 | L 3d 4½s | 95.10 | 94.80 | 95.10 |
| 7,600 | L 4th 4½s | 92.82 | 92.70 | 92.70 |
| 3,500 | Vic 4½s | 99.06 | 98.86 | 99.00 |

## CURB TRANSACTIONS

### INDUSTRIALS.

| Sales. | | High. | Low. | Last. |
|---|---|---|---|---|
| 2,100 | ‡Acme Coal | 1¾ | 1½ | 1¾ |
| 2,000 | ‡Aetna Exp | 8¼ | 8 | 8¼ |
| 600 | Am Le-Se | 14¾ | 13¾ | 13¾ |
| 4,600 | Am Safe R | 17¼ | 16¾ | 16¾ |
| 1,500 | ‡Br-Am T c | 27¾ | 27¾ | 27¾ |
| 500 | Do reg | 27¾ | 27¼ | 27¼ |
| 500 | ‡Car Lt & P | 3 | 2¾ | 2¾ |
| 4,800 | ‡Ed & Jones | 37 | 34 | 35 |
| 6,500 | ‡G Asphalt | 123 | 115 | 115¾ |
| 9,500 | ‡Gen Mo w i | 33½ | 32 | 32¼ |
| 7,200 | ‡Goldwyn P | 34 | 32 | 33¼ |
| 4,000 | Grape-Ola | 1¼ | 1¼ | 1¼ |
| 300 | Do pf | 3 | 2 | 2¼ |
| 1,200 | ‡Heyden C | 5¾ | 5¾ | 5¾ |
| 1,400 | Hupp Mo C | 16 | 15¾ | 15¾ |
| 200 | Imp T of Gt Br & Ire | 12¼ | 12¼ | 12¼ |
| 1,000 | Indian Pack | 18 | 17¼ | 17¾ |
| 100 | Inter Rubber | 15 | 15 | 15 |
| 500 | ‡Kay Co Gas | 2¼ | 2¼ | 2¼

# DECISIONS AND CALENDARS

CASES WILL BE CALLED IN THE ORDER GIVEN BELOW.
(C) This character means versus or against.

## FEDERAL.

### Supreme Court.

Special to The New York Times.

WASHINGTON, Jan. 14.—The Supreme Court:

154—Kansas City Southern Railway Co., plff., v. The United States. Leave granted to file brief as amicus curiae, on motion of Mr. Carter.

155—The Grand Trunk Western Railway Co., plff., v. The United States. Passed, to be restored to call pursuant to section 9 of rule 28, on motion of counsel for appellee.

127—D. Goldsmith et al, plaintiffs, v. George G. Prendergast, Construction Co.—Argument continued for defendant, and concluded for plaintiffs.

110—E. Farnsworth et al, plaintiffs v. the City and County of Denver et al.—Argued.

154—The United States of America, plaintiff, v. The Chase National Bank.—Argument commenced.

Adjourned until tomorrow.

Call for Jan. 15 Nos 154, 136, 137 (to 145), 147, 150, 151, 152, 154 155 (to 158), 159, 160.

SIXTH CIRCUIT COURT OF APPEALS—Second Circuit—Ward, Rogers, Hough and Manton, C. JJ.—At 10:30 A. M. in Room 453, Post Office Building.

Cases Line'SS Cleveland et al.
Wighthan<Nivois.
Ans Tobacco Co<SS
Rosalia.
Tew<US.
M O H<Hanneig.
Tecknuse<Leaden.
U649 Cartons Feathers.

### Southern District.

DISTRICT COURT—Learned Hand, J.—In Room 3, Woolworth Bldg., 12th floor, at 10:30 A. M.: Equity.

Vapor Car Heating Co Wilson<Technical (Gold Car Heating & Press.

Call (2).

DISTRICT COURT—Augustus N. Hand, J.—In Room 331, P. O. Bldg., at 10:30 A. M.: Criminal.

W. Scott,
W. A. Tanton,
Conboy,
T. Pastenta,
E. R. Flynn,
Bushby et al,

J. Bowen,
H. Seelig,
B. Leddy,
Bernard Leddy,
A. Smallwood et al.
Joseph Antle.

DISTRICT COURT—Mack, J.—In Room 325, P. O. Bldg., at 10:30 A. M.: Jury calendar.

Case on—Allied Mach Co<L V RR.

DISTRICT COURT—Mayer, J.—In Room 1, Woolworth Bldg., 12th floor, at 10:30 A. M.: Admiralty.

Tug W. H. Taylor and Scow 48 M.
Same<Tug W. H. Taylor and Scow 49 M.
Dyarts<U S Steel Products Co.
Same<Tug Louise Rugg and 85 Cubic Yards.
Atlas Portland Cement Co<Tug Louise Rugg.
Steers<Tug Louise Rugg and 85 Cubic Yards.
Brown<Overseas Shipping Co.
NY, N H & H RR Co<Red Star Tow & T Co.

### Eastern District.

DISTRICT COURT—Chatfield, J.—Room 323, P. O. Bldg., at 9:30 A. M.: Naturalizations. At 11 A. M.:
Cassila (on trial).
For call:
F. T. Verzage.
Alfano.
Dixon.

## STATE.

### Court of Appeals.

Special to The New York Times.

ALBANY, Jan. 14.—Court of Appeals calendar:

Cornell<Bonsall impld.
Imp Prod Co Inc<Cap Chem Co.

## NEW YORK COUNTY.

### Supreme Court.

APPELLATE DIVISION—Clarke, P. J.; Laughlin, Smith, Page, and Merrell, JJ.—Enumerated motions at 10:30 A. M.

Liebau<Drake's Rest.
Lincoln<Nat Casket.
Bank of Wash Hts<US Fid & Guar Co.
Ziegelstein<Weinberg & Sons.
Jem Arms Co<Cotton.
Golden<Reimer (3).
Albert<Rosen.
Park<Vestry Inc.

APPELLATE TERM—Recess.

SPECIAL TERM—Part I.—Finch, J.—Litigated motions at 10:30 A. M.

Fire Delaware Ins Co<Oppenheim<Bamcompass Rltsde Co.
Seaboard Trad Co<Amolive Co<Erie RR.
Friedman<Friedman.
Sawyer<Waterford Knitting Co (2).
Goodstadt<Gould.
Robins<Robins.
Elinor<Black.
Cohen<Bamford.
Gutman<Hayes Storage Warehouse Co.
Geller<Quell (2).
Dickinson<N Y Trib, Inc.
Hull<Filip.
H. B Levine Co<Margulies
Greeberg<Jerome H Remick & Co.
Brochet<Brochet.
Thorburn<Mitchell.
Seaboard Nat Bank<Randolph Furn Wks.
Sralowsky<Reid.
Ember<Ember.
Woods<Rambeau.
Cornish<Neptune Fer Co.
Fried & Baruchson<Cohen.
Pomeroy<Pomeroy.
Daniel Leather Co<Friedlander & Co.
Muller<Muller.
Matter of City of N Y (Vinton).
Pan Trad Corp<Krauter.
Kleiman<Wernick.
Wheat Export Co<Penn RR.
Norton<Webster.
Lawyers Mtg Co<Burke.
Hopkins<Herd.
Ackerman<Chase.
Childs<Biddle Motor Car Co.

PART II.—Davis, J.—At 10:30 A. M.—Ex parte business.

PART III.—Pendleton, J.—At 10:15 A. M. Motion:
Deveaux<Billboard.
Preferred causes:
Courtney<Courtney.
Sesholtz<Sesholtz.
Singer<Singer.
General calendar:
Gleich<Gleich.
Haas<Haas.
Korostoff<Hartford Accident, &c, Co.
Stein<Stein.
Rosen<Miller.
Liebowitz<Mandel & Davis.
Horton<Horton.

PART IV.—Greenbaum, J.—At 10:30 A. M.: Cleal.

PART V.—Erlanger, J.—At 10:30 A. M. Case on.

PARTS VI, VII, and VIII.—Not in session.

TRIAL TERMS—Part I.—Newburger, J.—At 10 A. M.:
Abbott<Blakburn.
Bellas, Hess & Co<Alexander & Co, Inc.
Silber<Cons Wafer Co
A. Prince & Son<Prince.
Kenner<March.

PART III.—Tierney, J.—At 10 A. M.:
Inc—Walters<Schlichtkl.
Friedland<Pirrella.
Harmon<Cent U. Gas.
Hubschmann<Erickson.
Tarsis<NY Rys.
Marisi<Mann Steam Dyeing.
Hinerfeld<NY Rys.
Gorgeson<NY Rys.
Costello<Kaufman.
Pearlstein<Tosti & Barone Con Co.
Sperry<Sperry Co.
Goldstein<Nass El RR.
Davis<NY Con RR.
Nash<Beahm Paper Co (2).
Pond<Dry Ax Coach.
Ferase<Pinehot.
Weissman<NY Rys.
Trani<NY & E R Ferry Co.
Murphy<Broadway Imp Co.
Orosz<Combs.
Fabian<Humphries.
Fiske<Cohen (2).
Bagley<Cohen (2).
Fred<Dry Ax Coach.
Robins<Robins.
Elinor<Black.
Cohen<Bamford.
Gutman<Hayes Storage Warehouse Co.
Geller<Quell (2).
Dickinson<N Y Trib, Inc.
Hull<Filip.
H. B Levine Co<Margulies
Greeberg<Jerome H Remick & Co.
Brochet<Brochet.
Thorburn<Mitchell.
Seaboard Nat Bank<Randolph Furn Wks.
Sralowsky<Reid.
Ember<Ember.
Woods<Rambeau.
Cornish<Neptune Fer Co.
Fried & Baruchson<Cohen.
Pomeroy<Pomeroy.
Daniel Leather Co<Friedlander & Co.
Muller<Muller.
Matter of City of N Y (Vinton).
Pan Trad Corp<Krauter.
Kleiman<Wernick.
Wheat Export Co<Penn RR.
Norton<Webster.
Lawyers Mtg Co<Burke.
Hopkins<Herd.
Ackerman<Chase.
Childs<Biddle Motor Car Co.

PART IV.—McAvoy, J.—At 10:30 A. M.—Ex parte business.
Re McKeon.
Mitchell<Hudson.
Same<Same.
Rochester<Hauk Gerdage Co.
Wilborn<Sutton.
George Oliver & Co Inc<Drager.
J B Farnum Co<Partola Mfg Co.
Lampke<Composite Metal Lath Co.
Lang<Schaffer Tinware Mfg Co.
Gross<Goodman.
Gordes<Grossman.
Samuel Stern & Co<Chromoz Chem Co, Inc.
Rubin<Siegel.
McCormick<McCormick.
Conhaim<Rappaport.
Nat Surety Co<Fulton.
Seligman<Ship Const. & Trading Co.
Steinmetz<Natl Surety Co.
Dof Castillo<Henry Isaacs Inc.
Costuma<Karlebach.
Heyman, Cohen & Sons, Inc.<Kaplan.
Moers<Moers.
Manhattan Sand Co, Inc.<Eden Brick & Supply Co.
Simonwitz<Rosenthal.
Williams<Montgomery.
CNY<Rich Light & R.
Hae<Globe & Rutgers Fire Ins.

SUPREME COURT—Trial Term. Causes assigned from the day calendar to the various parts for trial. See Rule VII., Amended Trial Term rules.

PART III.—Tierney, J.—At 10 A. M. Case on.
PART IV.—Dugro, J.—At 10 A. M. Case on.
PART V.—McCook, J.—At 10 A. M. Case on.
PART VI.—Ford, J.—At 10 A. M. Case on.
PART VII.—Donnelly, J.—At 10 A. M. Case on.
PART VIII.—Hendrick, J.—At 10 A. M. Case on.
PART IX.—Dudley, J.—At 10 A. M. Case on.
PART X.—Lydon, J.—At 10 A. M. Case on.
PART XI.—Freedman, J.—At 10 A. M. Schlesinger<Lyons.
PART XII.—Platzek, J.—At 10 A. M. Case on.
PART XIII.—Mitchell, J.—At 10 A. M. Case on.
PART XIV.—McAvoy, J.—At 10 A. M. Clear.
PART XV.—Giegerich, J.—At 10 A.M. Case on
PART XVI.—Cohalan, J.—At 10 A.M. Case on.
PART XVII.—Cavegan, J.—At 10 A. M. Case on.
PART XVIII.—Hotchkiss, J.—At 10 A. M. Clear.

### Surrogates' Court.

CHAMBERS—Foley, S.—At 10:30 A. M.
Wills for probate:
Mary L. Jenkins, Annie Kelly.
Charlotte J. Sullivan, Louisa Seymour.
TRIAL TERM—Cohalan, S.—At 10:30 A. M.
Contested wills:
Lucy Johnson Wade, Mary Manfredi.

### City Court.

SPECIAL TERM—Part I.—Wendel, J.—At 10 A. M. Motions:
Whebby<Levine.
Greenbaum<Strecher.
Goble<Cutting-Larson.
Shapiro<Reinfeld, &c, Garment Co.
Freifeld<Freeman
Oberndorf<Rep Strge.
Stern<LIW Mutl Fond Co.
Soffer<Kinberg.
Muller<Kalbach.
Gurman<Hedges.
Bell<Craig Grinder & Mixer Co.
Levy<Frogel.
Froundlich<Weiss.

PART II.—Callahan, J.—At 10 A. M. Ex parte business.

TRIAL TERM—Part I.—Benmusk, J.—At 9:45 A. M.
Zimmerman<Segal.
Berlin<Salanter.
Felsner<Agency Spec.
Marconi Wir Tel Co<Natl Surety Co.
Parver<Weinberg.
Schulman<Gronowitz.
Rand<Loeb (2).
Braverman<Weiz & Z.
Rothenberg<Sheffield Farms.
Steiger<Moser.
Ulterale<Weil.
Psakl & Co<Gash.
Blutsky<Polonsky.
Jacoby<Stein.
Orgel<Goldstein.
Colabella<Ferranto.
Matlock<NY Cent RR.
Cohen<Heistein.
Innis, Speiden & Co<Hanover Fire Ins.
Hartman Chem Wks.<Gordon<5th Av Coach.
Fink<Marz.
Kutzman<115 Norfolk St Co.
Kurman<Cohen (2).
Hofman<Winter Realties, Inc.
Jacobs<Int R T.
Goldman<5th Av Coach Co.
Benjamin<Schonsett.
Products (Mfg Co<Hanover Fire Ins.

SHORT CAUSE CALENDAR—Cases will be sent to Trial Term, Part II., for trial. No day calendar.

PART II.—Valente, J.—At 10 A. M. Case on.

PART III.—Smith, J.—At 10 A. M. Commercial calendar.

Seionick<Lauer Mfg Co.
Coccaro<Federal Line.
Gelfond<Curlandes Bros.
Brill<Gold.
Bard<Rishel.
Bramhall-Deane Co<Lecker.
Mutchnick<Willmann.
Wallach<Mazer.
Kips Bay Brew & M<Tooker Printing Co.
Gimbel<Acme Operating Co.
Sonken<Seldin.
Kornbluch<H. Kamen & Co.
Victory Clothing Mfg Co<Bryer.

PART IV.—Smith, J.—At 10 A. M. Clear.
PART V.—Meyer, J.—At 10 A. M. Case on.
PART VI.—O'Dwyer, J.—At 10 A. M. Case on.
PART VII.—La Fetra, J.—At 10 A. M. Case on.
PART VIII.—Walsh, J.—At 10 A. M. Case on.

### Referees Appointed.

SUPREME COURT—Davis, J.—Re Cushing & Whitaker—Arthur N. Giegerich.
Goodman, Herman, Inc<Jamesville Woolen Mills—Arthur N. Giegerich.
SUPREME COURT—Finch, J.—Re Leventhal—Joseph H. Adams. Re NY Associates—James O'Malley, East River Sav Inst<Wallowitz—Edmund J. Tinsdale.

## BRONX COUNTY.

### Supreme Court.

SPECIAL TERM—(Chambers)—Mullan, J.—Court opens at 10 A. M. Ex parte business.
SPECIAL TERM FOR MOTIONS—Mullan, J. Motion calendar.
Duberman<Un Ry (2).
Hope<same (2).
Shea<same (2).
Lee<Gaetano<same.
Schneider<Loowall Realty Co.
SPECIAL TERM FOR TRIALS—Mullan, J.
Daum<Drum.
Jacobson<Samuel & Rose.

TRIAL TERM—Part I.—Delehanty, J.
Ahr<Vergesslich.
Lipschitz<Well.
Hilk<Am Nov Wash Suit Co, Inc.
Kasl<CNY.

TRIAL TERM—Part II.—Mullan, J.—Cases to be sent from Trial Term, Part I.

TRIAL TERM—Part III.—Whitaker, J. Case on.

### Surrogate's Court.

CHAMBERS—Schuls, S.—Ex parte business.
TRIAL TERM—Schuls, S. No day calendar.

### County Court.

SPECIAL TERM—(Chambers)—Gibbs, J.—Ex parte business.
SPECIAL TERM FOR MOTIONS—Gibbs, J. No day calendar.
TRIAL TERM—Gibbs, J. No day calendar.

### Referee Appointed.

SUPREME COURT—Mullan, J.—Sage<Lesley et al—Peter A Abeles.

## KINGS COUNTY.

### Supreme Court.

APPELLATE DIVISION—Second Department. Recess.
APPELLATE TERM—Second Department.—Recess.
SPECIAL TERM—Part I.—Cropsey, J.—At 10 A. M. Motions.
Cloke<Cloke (adjd to Apr 15).
Jackson<Remson.
Richler<Richler.
Brad<Cuomo.
Abramson<Abramson.
Taylor<Taylor.
Werbiski<Werichs.
Gold<Mendelson.
Hill<Kurtz.
Eagle S & L Co<Cosmo.
Benjamin<Schonsett.
Products (Mfg Co<Hanover Fire Ins.

SHORT CAUSE CALENDAR—Cases sent to Trial Term, Part II., for trial. No day calendar.

PART II.—Talents, J.—At 10 A. M. Case on.

PART III.—Smith, J.—At 10 A. M. Commercial calendar.

Seionick<Lauer Mfg Co.
Coccaro<Federal Line.
Gelfond<Curlandes Bros.
Brill<Gold.
Bard<Rishel.
Bramhall-Deane Co<Lecker.
Mutchnick<Willmann.
Wallach<Mazer.
Kips Bay Brew & M<Tooker Printing Co.
Gimbel<Acme Operating Co.
Sonken<Seldin.
Kornbluch<H. Kamen & Co.
Victory Clothing Mfg Co<Bryer.

PART IV.—Smith, J.—At 10 A. M. Clear.
PART V.—Meyer, J.—At 10 A. M. Case on.
PART VI.—O'Dwyer, J.—At 10 A. M. Case on.
PART VII.—La Fetra, J.—At 10 A. M. Case on.
PART VIII.—Walsh, J.—At 10 A. M. Case on.

### Referees Appointed.

SUPREME COURT—Davis, J.—Re Cushing & Whitaker—Arthur N. Giegerich.
Goodman, Herman, Inc<Jamesville Woolen Mills—Arthur N. Giegerich.
SUPREME COURT—Finch, J.—Re Leventhal—Joseph H. Adams. Re NY Associates—James O'Malley, East River Sav Inst<Wallowitz—Edmund J. Tinsdale.

## BRONX COUNTY.

### Supreme Court.

SPECIAL TERM—(Chambers)—Mullan, J.—Court opens at 10 A. M. Ex parte business.
SPECIAL TERM FOR MOTIONS—Mullan, J. Motion calendar.
Duberman<Un Ry (2).
Hope<same (2).
Shea<same (2).
Lee<Gaetano<same.
Schneider<Loowall Realty Co.
SPECIAL TERM FOR TRIALS—Mullan, J.
Daum<Drum.
Jacobson<Samuel & Rose.

TRIAL TERM—Part I.—Delehanty, J.
Ahr<Vergesslich.
Lipschitz<Well.
Hilk<Am Nov Wash Suit Co, Inc.
Kasl<CNY.

TRIAL TERM—Part II.—Mullan, J.—Cases to be sent from Trial Term, Part I.

TRIAL TERM—Part III.—Whitaker, J. Case on.

### Surrogate's Court.

CHAMBERS—Schuls, S.—Ex parte business.
TRIAL TERM—Schuls, S. No day calendar.

### County Court.

SPECIAL TERM—(Chambers)—Gibbs, J.—Ex parte business.
SPECIAL TERM FOR MOTIONS—Gibbs, J. No day calendar.
TRIAL TERM—Gibbs, J. No day calendar.

### Referee Appointed.

SUPREME COURT—Mullan, J.—Sage<Lesley et al—Peter A Abeles.

## KINGS COUNTY.

### Supreme Court.

APPELLATE DIVISION—Second Department. Recess.
APPELLATE TERM—Second Department.—Recess.
SPECIAL TERM—Part I.—Cropsey, J.—At 10 A. M. Motions.
Cloke<Cloke (adjd to Apr 15).
Jackson<Remson.
Richler<Richler.
Brad<Cuomo.
Abramson<Abramson.
Taylor<Taylor.
Werbiski<Werichs.
Gold<Mendelson.
Hill<Kurtz.
Eagle S & L Co<Cosmo.
Re Fairview Av (Frers).
Hirschman<Pearl.
Berenzini<Ford.
Kurt<Schaffer.
Brannon<O'Mara (adjourned to 22d).
Lomasow<Knickerbocker Bag Co.
Re Lang
Blissert<Blissert.
Schwartz<Tepper.
Del Castillo<Silberstein.
Greenberg<Greenberg.
Union Bank<Thompson.
Weiser<Spar.

PART II.—Faber, J.—At 10 A. M. Ex parte business.

SPECIAL TERM—Part III.—Scudder, J. Trials.

Yasuma<Ciccarrelli.
Frieler<Frieler.
Kirt<Kirt.
Goldner<Goldner.
Klein<Gurfein.
Brown<Popkin Investors, Inc.
Bardman<Tompkins.
Held<Held.

The following cases, if marked ready, will be passed for the day:

Neuschaefer<Neuschaefer.
Probst<CNY.
Begilkser<Kerschenbaum.
Berenson<Pitkin Av Const Co.
Diamond<Liebermann.
Dumarest<Dumarest.
Gardner<Gardner.
Pinto<Palumbo.

Highest number reached on the Dec., 1919, calendar is 2,325.

Bezenik<Feibel.
Peters<Gilbert.
Kaplan<Ashkenas.
Stahl<Stahl.
Lasker<Vogel.
Rogal<Hanna.
Telepanski<Nelepinski.
Mandell<Sindell.
Daly<Daly.
Silverstein<Silverstein.
Vogel<Vogel.
Goldstein<Funk.
Finkelstein<Teuton.
Shmiesman<Baum.
Simon<Simon.
Basil<Sammen.
Ginsberg<Adler.
Astarita<Ravolo.
Stratsis<Stratsis.

TRIALS—Mullan, J.
Campbell<Campbell.
Kralnin<Bobler.

PART III.—Trials—Held in Trial Term, Part VI.—Benedict, J.
Pekus<Berkowitz.
Brandt<Feigenbaum.
Ronca<Ronca.
Morson<Morson.
Shenker<Abeloff.

TRIAL TERM—Part I., Manning, J.; Part II., Antin, J.; Part III., Kelly, J.; Part IV., Sgalow, J.; Part V., Lazansky, J.; Part VIII., Kapper, J.
Cohen<Cal L. Co.
Schulman<C&E RR.
Spallino<Lipkin and another.
Berlin<Nassau RR
Brister<Flatbush Leasing Co.
Settle<Gilbert and another.
Hilgrove<Director General R R.
Whittemore<City NY.
Weinberg<NYCons RR
Ansbach<B H R R.
Sheridan<Simon.
Rosenstein<Miller.
Gardner<N Y Cons RR
Pinos<N Y Cons RR
Gold<Albert et al.
Nielson<City of NY.
Garrett<Prince Line
Sears<Stavisky and another.
Stassburg<B H R R
Hardiman<Kornblum et al.
Humphreys<MacArthur Concrete
Purcell<Van Cott.

The following causes, if marked ready, will be passed for the day, upon no cause will be set down for a day on this call:

Erb<Hedges, as rec, &c.
Walker<Ruppert.
Lattanzio, as admr, &c<Sanacori.
Meyer<Plenn.
Knocker<G. Selner Co.
Peterson, Sr, as admr<Meola.
Spiegel<Crough.
Nathan<Harrison.

Highest number reached on the general calendar in its regular order is 3091.

SPECIAL TERM FOR TRIALS—Fawcett, J.—At 10 A. M.
Soderberry<Laureiton Land Co et al.
Re Bliss St and ane.
Re Bell Av.
Re 228d St.
Re Helser St.
Wood<Wood.

Highest number reached is 946.

## WESTCHESTER COUNTY.

### Supreme Court.

TRIAL TERM—Part I., Young, J.; Part II., Platt, J.; Part III., Tompkins, J.—At 9:45 A. M.
Sweeny<NY Cen RR Co.
Moore<Director Gen of RRds.
Buchanan<Yonkers RR Co.
Imhof<Inter Trans Co.
Arnold<Hupfel's Sons.
Canero<Van Tassell & O'Dell.
Buchanan<Dickson & Turnbull.
Lynch<NY Cent RR.
Reilly<same.

The following causes are answered ready or marked over to another day:

Bradley<NY Central.
Williams<West StRR.
Ries<West Elec RR.
Abrahamson<American Union Line Co.
Claussen<Geiger.
Bacchus<West Elec RR.
Clark<Un Ry Co.
Gabriel<Garvin.
Henwood<Meyer.
Warren<Schraeder.
Mansfield<Martin.
Kenny<Lord.
Kelly<Cy of Yonkers
Paolillo<Un Ry Co.
Saxon<Polsky.

Highest number reached on regular call 3470.

SPECIAL TERM—Morschauser, J. At 10 A.M.
McCarter<Vil of Rye.
Also for the hearing of motions and ex parte business.

Gidley<Brady.

### County Court.

YOUNG, J.
Meyer<Bastine.
Moffin<King.
Ripp<Sansore.

Barg<Boubin.
Miller<Mertz.

## PUBLIC NOTICES.

I WILL NO LONGER BE RESPONSIBLE for any debts contracted by my wife, Mrs. Pauline Kaplan, who has left my bed and board. Adolph Kaplan.

VICTROLA RECORDS WANTED FOR HOSpital ward. Telephone Murray Hill 9405.

## SURROGATE NOTICES.

THE PEOPLE OF THE STATE OF NEW YORK, by the Grace of God Free and Independent, to WILLIAM C. RENWICK, Mary C. Brown, Emily A. Hurry, Philip R. Brown, Richard C. Brown, Helen R. Brown, Louise R. Brown, Herbert R. Schaff, Helen H. Dixon, Evelyn R. Renwick, Renwick Phillips, Frances Ogden, Mary Adams, John A. Callender, Virginia Callender Renwick, Edith Callender Ames, Elsie Woodward, Ethel Higgins, A. Edwin Schaff, Schuyler R. Schaff, Clifton Wharton Phillips, Mary B. Trimble, the heirs and next of kin of MARY R. CALLENDER, deceased, send greeting:

Whereas, Caroline de Forest, who resides at No. 640 Park Avenue, Manhattan, New York City; Frederic W. Rhinelander, who resides at No. 20 East 54th Street, Manhattan, New York City, and George Norwood Murray, who resides at No. 77 South Mountain Avenue, in the Town of Montclair, Essex County, New Jersey, have lately applied to the Surrogate's Court of our County of New York to have a certain instrument in writing, dated June 13th, 1919, relating to both real and personal property, duly proved as the last will and testament of Mary R. Callender, who was at the time of her death a resident of 640 Park Avenue, Borough of Manhattan, the County of New York, deceased.

Therefore, you and each of you are cited to shew cause before the Surrogate's Court of our County of New York, at the Hall of Records, in the County of New York, on the 16th day of February, one thousand nine hundred and twenty, at half-past ten o'clock in the forenoon of that day, why the said will and testament should not be admitted to probate as a will of real and personal property.

In testimony whereof we have caused the seal of the Surrogate's Court of the said County of New York to be hereunto [Seal] affixed. Witness, Honorable Jeremiah A. Foley, a Surrogate of our said County of New York, at said county, the 9th day of January in the year of our Lord one thousand nine hundred and twenty.

DANIEL J. DOWDNEY,
Clerk of the Surrogates' Court.


# United States Title Guaranty Company

General Offices
32-34 Court Street, Brooklyn, N. Y.

Branch Office
346 Fulton Street, Jamaica, N. Y.

Statement as of December 31, 1919.

| ASSETS | | LIABILITIES | |
|---|---|---|---|
| Cash | $897,363.98 | Capital Stock | $625,000.00 |
| Mortgage Investments | 50,399.00 | Surplus and Undivided Profits | 314,472.87 |
| Company Building | 72,000.00 | Expenses Accrued | 9,478.62 |
| Other Real Estate | 80,600.00 | Commissions Payable | 4,926.90 |
| Title Plant | 100,000.00 | Agency Accounts | 307,558.77 |
| Accounts Receivable | 56,874.52 | Special Reserve | 7,375.20 |
| Interest Receivable, Due and Accrued | 194,245.27 | Reserve for Taxes | 27,215.17 |
| U. S. Liberty Bonds | 22,550.00 | Interest Payable Accrued, | 169,934.27 |
| | | Interest Collections for Clients | 6,070.97 |
| | $1,474,032.77 | | $1,474,032.77 |

OFFICERS:

GEORGE A. FLEURY.....President
PAUL C. CLOYD.....Vice-President
CHARLES E. COVERT.....Vice-President
GEORGE W. CUMMINGS, JR.....Secretary
CHARLES J. LOCKITT.....Treasurer
JAMES G. DEBEVOISE..Assistant Secretary
CHARLES H. PUCKNAGEL..Asst. Secretary
CHARLES V. RAPELJE..Assistant Secretary
JOHN BROWNE.....Assistant Secretary
JAMES J. MULHEARN..Assistant Treasurer

DIRECTORS:

CHARLES A. ANGELL,
CHARLES A. BOODY,
DAVID A. BOODY,
GEORGE V. BROWER,
PAUL C. CLOYD,
SAMUEL H. COOMBS,
CHARLES E. COVERT,
WILLIAM C. COURTNEY,
WALTER V. CRANFORD,
GEORGE A. FLEURY,
GEORGE J. GILLESPIE,
WILLIAM H. GREENMAN,
JOHN C. HEGEMAN,
HUGO HIRSH,
HARMANUS B. HUBBARD,
WALTER C. HUMSTONE,
GUY LOOMIS,
HENRY D. LOTT,
CHARLES L. NEERGAARD,
RENSEN RUSHMORE.


## FINANCIAL NOTICES.

### SOUTH PACIFIC COAST RAILWAY COMPANY.

First Mortgage Four Per Cent. Guaranteed Gold Bonds, due July 1st, 1937.

NOTICE IS HEREBY GIVEN that The Farmers' Loan and Trust Company, as Trustee under the Mortgage made by the South Pacific Coast Railway Company dated July 1, 1887, will receive bids for the sale to the Sinking Fund under said mortgage of so many of the bonds of said Issue as Two Hundred and Twenty-four Thousand Eight Hundred and Forty Dollars and Thirty Cents ($224,840.30) applicable to the purpose will redeem at or under par and accrued interest, and that it will to the extent of said Two Hundred and Twenty-four Thousand Eight Hundred and Forty Dollars and Thirty Cents ($224,840.30) purchase and redeem such bonds as may be offered at or below the rate above stated, giving preference to the lowest bids received.

Bids should be presented before 12 o'clock noon on the 26th day of January, 1920, and should be enclosed in a sealed wrapper, directed as follows:

"Proposals to Sinking Fund of the South Pacific Coast Railway Company; The Farmers' Loan and Trust Company, Nos. 16-22 William Street, New York, N. Y."

The Commissioner of Internal Revenue has ruled that ownership certificates in respect of accrued interest must accompany the bonds, and unless exemption is claimed the income tax must be withheld.

THE FARMERS' LOAN AND TRUST COMPANY, As Trustee.
By EDWIN S. MARSTON, President.
New York, December 31st, 1919.

### TO THE HOLDERS OF MARYLAND TRUST COMPANY, Trustee. NEW SERIES TIMBER CERTIFICATES

For Payment Under Contract Between

Kirby Lumber Company
AND
Houston Oil Company of Texas

Notice is hereby given that in conformity with the terms of the Deed of Assignment from the Houston Oil Company of Texas to the Maryland Trust Company, Trustee, dated August 1st, 1911, the entire outstanding balance of New Series Timber Certificates for payment under the Contract between the Kirby Lumber Company and the Houston Oil Company of Texas, which certificates bear Date August 1st, 1911, and issued under the above-mentioned Deed of assignment, are hereby called for payment on February 1st, 1920, at par and interest to that date.

The above-mentioned certificates will be paid upon presentation at the office of the Maryland Trust Company, Trustee, in the City of Baltimore, or at the office of its Agents, The Chase National Bank, in the City of New York, or The Boatmen's Bank in the City of St. Louis, on and after February 1st, 1920, upon which date interest thereon will cease.

HOUSTON OIL COMPANY OF TEXAS.
Baltimore, Md., November 21, 1919.

### NOTICE TO THE PUBLIC. Redemption of Bonds of the Dominican Republic, Issue of 1918.

As required by law and in accordance with the terms of paragraph 5 of Executive Order No. 193, dated August 2, 1918, notice is hereby given that on this date there was held the drawing required as of November 1, 1919, to determine the numbers of the bonds of the Dominican Republic, issue of 1918, to be redeemed on January 1, 1920, and I hereby declare that said bonds, of Series C, denomination one hundred dollars ($100.00), numbers one thousand eight hundred seventy-six (1,876) to three thousand four hundred ninety-seven (3,497) inclusive, were designated for redemption January 1, 1920.

All interest upon said bonds of series C, denomination one hundred dollars ($100.00), numbers one thousand eight hundred seventy-six (1,876) to three thousand four hundred ninety-seven (3,497) inclusive, shall cease from and after January 1, 1920, the date designated for their redemption.

Both the principal and interest of said bonds will be paid either in Santo Domingo City, at the principal office of the International Banking Corporation of New York, Designated Depositary for the Dominican Republic, or at any of its branch offices in the City of New York.

Santo Domingo, R. D., November 3, 1919.
J. H. EDWARDS,
Contador General de Hacienda.

### TO THE HOLDERS OF FIRST LIEN 15-YEAR 5% SINKING FUND GOLD BONDS OF CENTRAL ARKANSAS RAILWAY CORPORATION, DUE MARCH 1, 1928.

NOTICE IS HEREBY GIVEN that sealed proposals for the sale of bonds of the above-mentioned Company, under the mortgage from said company to Columbia Trust Company, formerly Columbia-Knickerbocker Trust Company, as Trustee, for account of the Sinking Fund to the extent of Fifty-nine thousand nine hundred dollars and twenty-two cents) $59,905.22) will be received at the office of the undersigned, Trust Department, 60 Broadway, New York City, on or before January 21, 1920, at twelve o'clock Noon, in accordance with the terms of said mortgage.

Bonds accepted must be delivered on January 22, 1920, or security furnished that day, if required, that delivery will be made within ten days. The right is reserved by the undersigned to reject any and all proposals.

COLUMBIA TRUST COMPANY, Trustee.
By GEORGE E. WARREN, Vice President.

Dated New York, January 3, 1920.

### TO THE HOLDERS OF FIRST MORTGAGE 5% FIFTY-YEAR SINKING FUND GOLD BONDS OF O'GARA COAL COMPANY

The Equitable Trust Company of New York, as Successor to Colonial Trust Company, Trustee under O'Gara Coal Company Mortgage dated September 1, 1905, hereby gives notice to the holders of the abovementioned Bonds that it has received and holds the sum of $12,322.48, pursuant to the provisions of paragraph four of an Agreement between said Trust Company and the O'Gara Coal Company dated as of August 2, 1919. Sealed tenders of Bonds of said issue to exhaust said sum will be opened by the undersigned at its office, No. 37 Wall Street, City of New York, at 3 o'clock noon, February 2, 1920, preference being given to Bonds tendered at the lowest price. The right is reserved to reject any and all tenders.

Dated, New York, January 10th, 1920.
THE EQUITABLE TRUST COMPANY OF NEW YORK,
By LYMAN RHOADES, Vice President.

## DISSOLUTION NOTICES.

STATE OF NEW YORK, OFFICE OF THE SECRETARY OF STATE, ss.:

THIS CERTIFICATE, issued in duplicate, hereby certifies that the MORTMAN & PIDGEON, INC., a domestic stock corporation, has filed in this office on this 31st day of December, 1919, papers for the voluntary dissolution of such corporation under Section 221 of the General Corporation Law, and that it appears therefrom that such corporation has complied with said section in order to such dissolution.

WITNESS my hand and the seal of office of the Secretary of State, at the City of Albany, this 31st day of December, one thousand nine hundred and nineteen.

(L. S.) C. W. TAFT, Secretary of State.
Second Deputy.

## FINANCIAL NOTICES.

### Southern Pacific Railroad Company

First Refunding Mortgage Gold Bonds

Notice is hereby given that, pursuant to the provisions of Section 10, Article Fourth, of the Mortgage and Deed of Trust executed by this Company to The Equitable Trust Company of New York, as Trustee, dated January 8d, 1906, to secure its First Refunding Mortgage Gold Bonds, this Company has set apar' out of the net income derived by it from the lines of railroad subject to the lien of said mortgage and deed of trust the sum of $12,000 in the year 1919, in order to be used to redeem said bonds and that bonds will be redeemed therewith. Bids are hereby invited for the surrender of such bonds at prices to be named by the bidders for the amount of $12,217.56, in the sinking fund. Such bids should be presented to this Company at its office, 165 Broadway, in the City of New York, on or before the first day of March, 1920, at 12 o'clock noon, and should be endorsed "Bids for the Surrender of Southern Pacific Railroad Company's First Refunding Mortgage Gold Bonds."

SOUTHERN PACIFIC RAILROAD CO.,
By G. L. KING, Secretary.

Dated January 4, 1920.

### NOTICE TO THE PUBLIC. Redemption of Bonds of the Dominican Republic, Issue of 1918.

As required by law and in accordance with the terms of paragraph 5 of Executive Order No. 193, dated August 2, 1918, notice is hereby given that on this date there was held the drawing required as of November 1, 1919, to determine the numbers of the bonds of the Dominican Republic, issue of 1918, to be redeemed on January 1, 1920, and I hereby declare that said bonds, of Series C, denomination one hundred dollars ($100.00), numbers one thousand eight hundred seventy-six (1,876) to three thousand four hundred ninety-seven (3,497) inclusive, were designated for redemption January 1, 1920.

All interest upon said bonds of series C, denomination one hundred dollars ($100.00), numbers one thousand eight hundred seventy-six (1,876) to three thousand four hundred ninety-seven (3,497) inclusive, shall cease from and after January 1, 1920, the date designated for their redemption.

Both the principal and interest of said bonds will be paid either in Santo Domingo City, at the principal office of the International Banking Corporation of New York, Designated Depositary for the Dominican Republic, or at any of its branch offices in the City of New York.

Santo Domingo, R. D., November 3, 1919.
J. H. EDWARDS,
Contador General de Hacienda.

### TO ROBERT REIS & CO., FIRST PREFERRED STOCKHOLDERS

RIGHT TO PURCHASE COMMON STOCK.

Holders of Robert Reis & Company first preferred stock, to the number of 20,000 shares have their attention herewith called to the fact that this stock carries with it the right given by the Syndicate managers to holders of record at the close of business, January, 10th, 1920, to purchase upon payment therefor at the office of the Columbia Trust Co., 60 Broadway, New York, N. Y., at $20 per share, an amount of common shares of Robert Reis & Co. equal to 25% of the number of shares of first preferred stock held by them as of that date.

Subscriptions for Fractional shares will not be recognized.

In order to exercise this privilege the first preferred stock certificates with the payment for the common shares must be presented at the office of Columbia Trust Co., 60 Broadway, New York, N. Y., on or before January 22, 1920.

COLUMBIA TRUST COMPANY,
Transfer Agent.

## MEETINGS AND ELECTIONS.

### COLUMBIA BANK,

No. 507 Fifth Av., New York, Forty-Second St.

New York, January 13, 1920.

At the annual meeting of the stockholders of this bank, held this day, the following named gentlemen were unanimously elected Directors for the ensuing year:

Ell H. Bernheim, Hyman Bauman,
Mortimer J. F

# REAL ESTATE FIELD

The former site of The Globe, at 5 and 7 Dey Street, was resold yesterday by the Selts Realty Company to the T. Gillespie Company, engineers, of 50 Church Street as a site for a twelve-story building for its own occupancy.

The site, which is vacant at the present time, has a frontage of 32 feet and a depth of 99 feet, located 100 feet west of Broadway. Brown, Wheelock & Co. negotiated the transaction. This is the third sale of the property recently. A few weeks ago it was bought by Elias A. Cohen from the Searles estate and that week resold to the Selts Realty Company.

**Saks Building Leased for Twenty-one Years at $400,000 a Year by United Cigar Stores Company.**

Negotiations are reported to have been closed for the leasing of the Saks Building, at Thirty-fourth Street and Broadway, to the United Cigar Stores Company for a period of twenty-one years at a rental of $400,000 a year. The property is owned by the Norwood Realty Company, Herbert Du Pay, President. Saks & Co., which hold a lease which has about four years to run, are seeking a new site owing to the expansion of business. At the office of L. J. Phillips & Co., who represent the owners, no information could be obtained regarding the transaction.

**Pelham Manor Acreage Secured for New Golf Course.**

The Black and Edgar estates, consisting of about 112 acres on the Boston Post Road at Pelham Manor, Westchester County, have been secured by a new organization for an eighteen-hole golf course. The Pelham Country Club will be absorbed by the new organization and the clubhouse enlarged. Harris B. Fisher accumulated the property.

**Walker Street Sale.**

Charles F. Noyes Company sold for John L. Ferris, 10 Walker Street, a five-story and one-...

Approximately 25 by 100. The property was held at $35,000.

**$1,000,000 Hospital to be Erected in East Harlem.**

The Hospital for Deformities and Joint Diseases has added to its holdings on the east side of Madison Avenue between 123d and 124th Streets, and will erect an eight-story hospital at the site at a cost of about $1,000,000. The properties purchased follow: From Fred T. Himwich, 1,013 Madison Avenue, a four-story dwelling 20 by 81; from Annie Marks, 1,026 Madison Avenue, a four-story dwelling 20 by 85; from Lucila Duysters, 1,027 Madison Avenue, a four-story dwelling 20 by 85; and from Florence Blasdell, 48 East 124th Street, a three-story dwelling 20 by 100. Benjamin Burnstein was broker in the transaction.

**$850,000 Apartment to be Built on West Seventy-fifth Street.**

Title has been passed on two plots aggregating 59.6 by 100 on the north side of Seventy-fifth Street, midway between West End Avenue and Broadway, to the 245 West Seventy-fifth Street, Inc., Stewart Hemingway, Treasurer, Charles L. Adams, Secretary.

One of the properties, known as 245-7 West Seventy-fifth Street (40 by 100), has been owned for thirty-five years by Stephen G. & Belden Roach. The adjoining property, known as 249 (19.6 by 100), was held by Stewart Hemingway, who recently acquired it from Sally A. Lloyd.

The Fred F. French Company has been selected as architects and builders to erect a high class elevator apartment house on the site at an estimated cost of about $350,000.

**Importers Buy Home in Green Street.**

Charles Wynne and Louis H. Low sold No. 8 Greene Street, a six-story mercantile building, to The United Interests, Inc., importers, for their occupancy. Gilbert Elliot, Jr., and John A. Clarke were the brokers.

**Tenants Take Broadway Loft.**

M. C. D. Borden Sons, tenants, bought the five-story loft building, 42 by 100, at 529 Broadway and 531 Broadway, southwest corner of West Street, from Gertrude O. Liman and others through Wright Barclay, Inc.

**Robert E. Simon, Operator, Buys Herald Square Hotel.**

The Olcott Estate sold to Robert E. Simon, operator, the Herald Square Hotel, on West Thirty-fourth Street, a twelve-story building, 50 by 150, and an eight-story building, 25 by 100. Possession can be had within six months. The property is located opposite Macy's and a few doors west of Broadway. H. Bass and L. J. Phillips & Co. were the brokers.

**Operators Active Downtown.**

Elias Cohen, through Lawrence, Blake & Jewell, bought the three-story building, at 31 Bridge Street, and resold it to Thomas G. Melinger for occupancy.

Frederick Brown has resold to Brooks & Porter, printers, 507 Hudson Street, a six-story loft building, 30 by 100, between Christopher and Tenth Streets, held at $100,000. Mr. Brown acquired the property about a month ago from Wray A. Bentley.

**Spring Street Lofts for Hardware Company.**

Thomas J. O'Reilly sold for the Emigrant Industrial Savings Bank the three-story store and loft building, at 191 Spring Street, on plot 17 by 100. The property was held at $16,000 and the purchaser is the Manick Hardware Company, which, after extensive alterations, will occupy it for its own business.

**Dey Street Lofts for Operator.**

Max Marx purchased through George R. Read & Co. the two five-story buildings at 66 to 69 Dey Street, on plot 57.4 by 50 feet.

**East Twentieth Street Loft Resale.**

Meister Builders, Inc., resold the twelve-story loft building, at 7 and 9 East Twentieth Street, 100 feet east of Broadway, on a plot 50 by 92 feet. Berman & Marcus were the brokers in this transaction. This property was held at $350,000.

**Kronsky in Many Transactions.**

Samuel Kronsky, Inc., and Herbert Hecht sold for Robert B. Dula, represented by Robert T. Wood, to Charles Newmark, 4 and 6 West Thirty-seventh Street, near Fifth Avenue, two six-story business buildings, on plot 43 by 98.9, renting for approximately $33,000 and held at $530,000, who immediately resold this property.

Mr. Kronsky also sold to Michael Kaufman for Foote & Martin, Inc., 77 Fifth Avenue, a five-story business building, 20.8 by 100; with Carasoin & Lilienkin for the Theodore L. De Vinne estate to Michael Kaufman the four-story dwelling, at 367 West End Avenue, southwest corner of Seventy-sixth Street, 26.7 by 100, which the buyer will alter into small suites; for Judge Joseph S. Schwab, 441 and 443 West Thirty-third Street, two five-story buildings, 53 by 100, to Frederick C. Searing; for Susan Pringle, the five-story apartment house, 42 by 150, at 958 Hoe Avenue, and to Michael Kaufman the five-story dwelling, 26 by 55, at 830 West End Avenue.

**Century Building Sold.**

Strook & Strook bought for a client the Century Building, on a plot 50 by 111 feet, at 1 West Thirty-fourth Street, held at $1,000,000. The Equitable Life Assurance Company, as trustees, were the sellers.

**East Side Deal.**

Cross & Brown sold the building on a plot 60 by 80, at the northeast corner of Fourth Avenue and Twenty-ninth Street, to Peter Trussman, for Harry Jaffe.

**Apartment House Deals.**

Charles S. Kohler, Inc., has resold 516 West 150th Street, a five-story walkup apartment house, on plot 41.8 by 90.11, to the Natural Chemical Company.

Charles Cauldwell resold Campagh H. Levy to Mary Levy, premises 503 West 173d Street, a five-story apartment house on plot 37.6x100, adjoining the corner of Audubon Avenue. The property was held at $120,000 and rents for $10,000.

A. D. Rockwell, Jr., sold to a client for occupancy and investment, the four-story apartment house, 19 East 127th Street, for Edwin A. Peck.

Otterbourg, Steindler & Houston, representing Elias Gussaroff Realty and Construction Company, sold to a client of Nathan Kosel, Wadsworth Court, a six-story elevator apartment, on plot 75 by 100, on the southeast corner of Wadsworth Avenue and 180th Street. This building was constructed by the seller ten years ago. It brings in an annual rent of over $26,000, and has been held at $210,000. Stewart Forshay was the broker.

Gustave L. Lawrance has sold the new five-story flat, 100 by 109 feet, at the southwest corner of Broadway and Isham Street, held at about $200,000.

Frederick Sittel & Sons sold for the Jamaica Savings Bank to William Oppenheim, three five-story apartments, each on a lot 25 by 110 feet, at 808 to 812 St. Nicholas Avenue, and the five-story apartment on a lot 51 by 100 feet, at 490 West 151st Street, renting for $18,000 and held at $200,000.

The three five-story apartments, occupying a plot 99 by 100.11, at the southwest corner of Seventh Avenue and 119th Street, has been sold by Selts Realty Company to the T. Gillespie Company. The new owner is understood to be an investor who will alter the property.

Jacob Busher has sold the six-story elevator apartment building, 75 by 100, at 266 to 270 Audubon Avenue. An operator is said to be the buyer.

Harry N. Kohn sold for Nella Goldenberg to the Romar Realty Company the Piedmont, at 516 West Ninety-seventh Street, a six-story elevator apartment house, 75 by 100, held at $185,000.

John H. Pierce has sold for Virginia B. Slate to Fred T. Dabnez, 316 West 139th Street, a three-story dwelling, 18 by 100.

**Dwelling Sales.**

Charles W. Knight has purchased from Mrs. Agnes V. O'Sullivan the four-story house, 17 by 74, at 35 Perry Street.

James H. Cruikshank has purchased from a client of H. Weisstock the three-story dwelling at 2,137 Fifth Avenue, on plot 16.6 by 75, held at $10,000. Goldberg & Company, Herbert Du Pay, President, Sale & Co., which hold a lease which has about four years to run, are seeking a new site owing to the expansion of business. At the office of L. J. Phillips & Co. who represent the owners, no information could be obtained regarding the transaction.

Adolph Lang sold for Lena Reicher 863 Hornaday Place, a two-family house, to Joseph Marsel.

Joseph G. Abramson sold through Kaplan & Blackner to the Ritter Realty Corporation the five-story and basement apartment house at 1315 Prospect Avenue, adjoining the corner of Home Street, on plot 40 by 105 feet, showing a rental of $9,600, and held at $55,000.

Joseph Sager and Ely Maran sold to Hyman Shapiro for investment, 812 Suburban Place, a five-story apartment house, size 40 by 100 feet. It was held at $60,000. J. M. Kronenburger was the broker in this transaction.

L. and A. Pincus sold to a client of Henry M. Weill Company two three-story apartment houses at 338-340 East 170th Street.

A. G. Oenick sold 1218 St. Lawrence Avenue, a two-family house, to an investor.

J. M. Diedricks, a client of Hirschman & Roeder, has bought from John C. Bremen, 698 Kings Avenue, City Island, a dwelling, 50 by 150.

**Builder Leases Harlem Tracts for Over $1,000,000.**

Shaw & Co. have leased for the Estate of Henry A. Cram the entire block between the west side of Fifth Avenue and the west side of Madison Avenue from 136th to 137th Street, the frontage being 200 feet on each avenue and 385 feet on the streets, making a ground space of 77,000 square feet. The property has been known as the Olympic Ball Field. The lease is for a long term, the rental involving over $1,000,000. The tenant is Theodore Klein, a builder, who will improve the property with buildings for industrial purposes.

**Brooklyn.**

Harold E. Wittemann bought the last of the Wilcox Estate houses on Fourth Street, Park Slope, known as 422, through Howe, Smith & Sawyer.

Bulkley & Horton Co. sold 246 East Twenty-sixth Street, a two-family house, lot 20 by 100, for Harry Wolf to a client for investment.

Berkshire Realty Co., Inc., purchased entire block front of six houses on Flatbush Avenue, between Rutland Road and Fenimore Street, on plot 200 by 100, with an annual rental of $25,000. The International Film Company will occupy the premises for studios and production purposes.

**Commercial Leases.**

Cruikshank Company and James Kyle & Sons rented for Harry Aronson, Inc., to Hugh S. Roberts, Inc., the property at 151 East Thirty-eighth Street for a term of twenty-one years. The tenant who is the builder will do business, will alter to suit its requirements.

Thomas A. Weatherly leased for a long terms of years his property at 10 West Forty-eighth Street, a five-story and basement house on lot 25 by 100. Extensive alterations are planned and a street level store will be constructed.

E. Osborne Smith leased for the Interborough Rapid Transit Company the southwest corner of Westchester and Brook Avenues for a term of twenty-one years to C. Schuck & Co., butchers, who will improve with a modern one-story refrigerating plant for cold storage.

Charles F. Noyes Company leased to the Sieburg Restaurant Corporation the original Noakes Restaurant, covering the ground floor and basement at 67-69 Park Place, for a long term at an aggregate rental of approximately $100,000.

Markun Realty Corporation leased for a term of forty-one years the property at 121 West Thirty-third Street to the Seidem Building Company. The tenants contemplate erecting a new building and will occupy the store and basement for their business and sub-lease the remaining portion. Rent aggregates $210,000. Lewis L. Rosenthal Company were the brokers.

Ames & Co. leased for Julia S. Kirby to Kleinman & Schwartz the four four-story buildings, 237 to 243 West Twenty-seventh Street for a term of years; also for Edward B. Sanford to Max Greenstein the two four-story buildings at 243 and 245 West Twenty-ninth Street for a long term of years.

Hirsch & Friedman leased the ninth floor in the building at 158-64 West Twenty-seventh Street to Harry Gelfond & Co., and in conjunction with Pease & Elliman the fifth floor in the building at 31-33 East Thirty-second Street to Hurowitz & Erdrich.

Butler & Baldwin, Inc., leased for a term of years for the Manport Realty Company the store at 11 East Thirtieth Street, and for a term of years the store, three-story and basement building at 59 Carmine Street to the Western Parquet Flooring Company.

William J. Roome & Co., Inc., leased the property at 827 West Twenty-seventh Street for Mrs. Emma R. Harbaugh to William Kleinman and Joseph Schwartz, carriers, for a long term of years. This is a five-story building on a lot 25 by 100, which the tenants are going to alter into a modern store and loft building; also the property at 50 West Twenty-sixth Street for the estate of Mary J. Sanford to Joseph Kleiman, furrier, for a term of twenty-one years. This building will be altered into a modern store and loft building.

**New Post Office for Heights.**

The Post Office Department has accepted a proposal to lease a new building to be erected on the west side of Sherman Avenue, between 204th and 207th Streets, in the Dyckman and Inwood section, as quarters for a new carrier station of the New York Post Office. Complete postal facilities will be provided.

**Realty Note.**

William H. Whiting & Co. and Ernest Tribelhorn were the brokers in the recently reported sale of the O. B. Potter property at 92 and 96 Bleecker Street, southwest corner of Mercer Street, a ten-story fireproof loft building on a plot 72 by 129. The property was held at $400,000.

## RESULTS AT AUCTION.

**By George Price.**

127th St, 160 West, s e, 100 ft e of 7th Av, 23x99.11, 4-story tenement; sold to Frank Grossman for $15,000.

**By I. Lincoln Seide.**

55th St, 309 E, s, 125 ft e of 2d Av, 25x100.5, 5-story tenement; sold to Hyman Kellman for $19,750.

1st St, n s, 108.4 ft e of 2d Av, 24.1x58.1x24.11x60.4, five-story brick tenement and stores; sold to the plaintiff for $10,000.

**By Philip H. Sheridan.**

135th St, 50 West, s s, 20 ft e of 5th Av, 25x103.3, 4-story loft and store building; sold to Isidore Tausch for $20,175.

41st St, 447 West, n s, 175 ft e of 10th Av, 25x98.9, 4-story tenement; sold to the plaintiff for $14,000.

**At Broad Exchange.**

**By George Price.**

Shakespeare Av, e s, 361.8 ft s of Featherbed Lane, 50x100; vacant; also Jasup Av, w s, 878.11 ft s of Featherbed Lane, 73.1x 713.6x58.1x100.5; vacant; withdrawn.

Austin Place, 482, s e, 27.6 ft e of 147th St, 7.6x100, 2 and 3-story shop; sold to Lillian Fish for $16,200.

**By Joseph P. Day.**

White Plains Road, s e, 25 ft s of Westchester Av, 26.6x13.11x—x134.2; sold to the plaintiff for $100.

## THE BUILDING DEPARTMENT.

**Alterations.**

189th St, 570 West, to a 6-story tenement and store; Middleton Realty Co., 226 Madison Av, owner; Springsteen & Goldhammer, 32 Union Square, architects; cost $3,000.

Mangin St, 10, to a 1-story lofts; J. Myer, 50 Mangin St, owner; J. Fisher, 25 Av A, architect; cost $5,000.

Shaw & Co. have leased for the Estate of Henry A. Cram the entire block between the west side of Fifth Avenue and the west side of Madison Avenue from 136th to 137th Street, the frontage being 200 feet on each avenue and 385 feet on the streets, making a ground space of 77,000 square feet. The property has been known as the Olympic Ball Field. The lease is for a long term, the rental involving over $1,000,000. The tenant is Theodore Klein, a builder, who will improve the property with buildings for industrial purposes.

61st St, 154 East, to a 4-story boarding house, 154 East 61st St. Corp., 507 5th Av, owner; Major & Blair, 507 5th Av, architects; cost $6,500.

80th St, 72 East, to a 4-story dwelling; A. E. Wendt, 955 Park Av, owner; G. & E. Blum, 545 8th Av, architects; cost $9,000.

178th St, s s, 104 ft w of Boston Road, 3-story frame dwelling, 25x75 ft; Adolph Hollander, Lakewood, N. J., owner; H. G. Steinmetz, 1,007 East 180th St, architect; cost $5,000.

8th St, 902 and 904 East, to a two-story stable and garage; Betsy Ann Pay Estate, 150 Nassau St, owner; H. T. Howell, 3d Av and 149th St, architect; cost $3,000.

WILLIAM ST, 126, to a six-story offices, &c; H. G. Berlin, 347 West 27th St, owner; L. Ehling, 355 East 19th St, architect; cost $40,000.

261H ST, 241 West, to a four-story tenement; estate of J. W. Dimick, 196 B'way, owner; J. H. Knubel, 305 West 43d St, architect; cost $6,000.

3D AV, 876, to a five-story store and hotel; Alchemist Realty Corp., 205 West 19th St, owner; R. C. F. Boehler, 58 West 22d St, architect; $4,500.

27TH ST, 254 West, to a four-story tenement; S. W. Cohen and G. Schor, 280 7th Av, owners; S. Cohen, 32 Union Square, architect; cost $9,500.

119TH ST, 121 West, to a three-story dwelling; A. Lan, 1,758 Madison Av, owner; S. Cohen, architect; cost $5,000.

74TH ST, 129 West, to a four-story dwelling; E. E. Gardner, 120 West 74th St, owner; H. H. Swarthurg, 103 Park Av, architect; cost $7,500.

76TH ST, 45 West, to a four-story dwelling; R. T. Furman, 27 East 22d St, owner; M. J. Harrison, Pulitzer Bldg, architect; cost $6,000.

119TH ST, 117 West, to a three-story stable; Benenson Realty Co., owner; C. Schaefer, 2,358 3d Av, architect; cost $7,500.

## REAL ESTATE TRANSFERS.

WEDNESDAY, JAN. 14.

With name and address of purchaser and attorney. When attorney's name is omitted address party of the second part.

**Manhattan.**

AMSTERDAM AV, 745, s e, 27.6 ft n of 96th St, 26x90; William C. Capless to Hugh Armstrong, Jr., 543 West 173d St, mtg $30,000. Jan. 13; attorney, T. G. & T. Co., 176 Broadway ..... $1

SAME PROPERTY; Hugh Armstrong, Jr., to William C. Capless, 162 West 96th St, mtg $50,000, Jan. 13; attorney, T. G. & T. Co., 176 Broadway ..... $1

BROADWAY, 152, s s, 25.3 ft n of Liberty St, runs n 22.11 ft 5.8in w 7.6in s 22.9 to Broadway z s 22.11 to beginning, all right, title and interest to gares adjoining; Louis A. Arthur to Reliance Improvement Co., 71 Broadway, Nov. 20, 1919; attorney, T. G. & T. Co., 176 Broadway ..... $100

SAME PROPERTY; Reliance Improvement Co. to Fidelitas Realty Corp., b, and s. c. a. z., 66 Liberty St, Jan. 12; attorney, same ..... $100

SAME PROPERTY; Louise G. Adenauw, executrix, to Reliance Improvement Co., 71 Broadway, Nov. 29, 1919; attorney, same ..... $50,168

SAME PROPERTY; Mary E. Arthur to Reliance Improvement Co., 71 Broadway, Dec. 29, 1919; attorney, same ..... $100

SAME PROPERTY; Louise G. Adenauw and another to Reliance Improvement Co., 71 Broadway, Nov. 29, 1919; attorney, same ..... $100

SAME PROPERTY; Pauline A. Piffard to Reliance Improvement Co., b, and s. c. a. z., 71 Broadway, Jan. 12; attorney, same ..... $100

CLINTON ST, 148, w s, 64.8 ft s of Broome St, 18.8x50; Joseph Fass to Morris Gordon, 45 Clinton St, Jan. 7; mtg $10,000; attorney, Chas. Frederick, 115 Nassau St. ..... $100

DEY ST, 5-7, s s, 100.6 ft w of Broadway, 90.3x23.5x irregular, Broadway, 187, w s, 43.1 ft s of Dey St, 23.3x36.5x25.4x90.3; Edward H. Sanford to Broadway-John Street Corp., 206 Broadway, Jan. 7; attorney, T. G. & T. Co., 176 Broadway ..... $100

FORT WASHINGTON AV, s e corner of 172d St, 93.6x105.7x22x125.5; Mendel Pressberger Corp. to Roomer Realty Co., 2328 Broadway, mtg $185,750, Jan. 13; attorney, Frank Lockner, 299 Broadway ..... $100

GREENE ST, 128, w s, 80x100; Paulina Myers et al to Realty Corp., 80 Exchange Pl, s and s, Jan 13 ..... $100

HOUSTON ST, 300 West, the building only; Leo L. Wolins and ano, 214 Fulton St, to Houston-Spring Realty Co., Inc., 203 Broadway; Jan. 12; attorney, A. Rosenblatt, 203 Broadway ..... $1

LEXINGTON AV, w s, 66 ft s of 70th St, 20x20.5; Max Heiman and another, ex. and tr. of Herman Bacharach, to Martha Herman, 805 West End Av; Henrietta Nordlinger, 145 East 80th St; Florence Meyer, 490 West End Av; Blanche Bacharach, 145 East 80th St, Dec. 26, 1919; attorneys, Nordlinger & Ro., 11 John St. ..... $1

MADISON AV, 422, w s, 59.8 ft s of 48th St, runs w 27.8x w 4.7x w 42.8x s 23.5 x e 30.8 to av x n 98 to beg; Corinne R. Robinson et al, exrx. to Thos. G. Robinson, Morgenthau Mems, Mohawk, Herkimer Co., No. 1 party second part, accepts valuation of this property at $160,300 as part of legacy of $300,000, all liens, Sept. 22, 1919; attorneys, Wherry & Wygant, 49 Wall St. ..... $1

WHITEHALL ST, 46, s s, 20.11x24.8x26.11x 26.9, n s; Sophia Wolf to Sarah Israel, 2008 North 21st St, Philadelphia, Pa., all title, e. and s., r. a. s. all liens, mtg $30,000, April 31, 1919; attorney, Charles A. Hunk, 31 Nassau St. ..... $1

SAME PROPERTY; Sarah Israel to Sophia Wolf, 310 South Connecticut Av, Atlantic City, N. J., n and s, e right, title, and interest, mtg $32,000, all liens, Oct. 25, 1919; attorney, same ..... $1

2 LOTS on Map of Marions Commons, Nos. 162-193, between 85th and 86th Sts and between 3d and 4th Avs; each lot 25x100; Max Herman and another ex et ux. and trus. of Herman Bacharach to Martha Herman, 805 West End Av; Henrietta Nordlinger, 145 East 80th St; Florence Meyer, 490 West End Av; Blanche Bacharach, 145 East 80th St, Dec. 26, 1919; attorneys, Nordlinger & R., 11 John St. ..... $1

2d AV, 215, s e, 25 ft n of 13th St, 25x100; Map of Stuyvesant Square. Cities sale Map was Sept. 2, 1919; John J. Glynn, executrix, to City of N. Y., Jan. 13, foreclosed Dec. 16, 1919; attorney, William F. Burr, Corp. Counsel ..... $100

257 AV, 149, w s, 22.1x100; Esther Frank to Manuel B. Berkowitz, 460 Grand St, one-third part, mtg $34,000, all title, all liens, Dec. 15; attorney, Max Silverstein, 309 Broadway ..... $1

10TH AV, w s, 75 ft s of 11th St, 25x100; Louise K. Boulton to Janet D. Travell, 27 East 11th St, Jan. 12; attorneys, Cadwalader, W. & J., 30 Wall St. ..... $62,000

11TH ST, 58 East, s s, 253 ft e of University Place, 21.6x94.9; Wildor Realty Co., Inc., 50 Union Square, to Charles M. Rich, 100 West 86th St, Jan. 13, mtg $24,000; attorney Lawyers Title and Trust Co., 160 Broadway ..... $100

14TH ST, n w corner of Irving Place, runs n 12.2 w — s w 15.5 to St e 9.6 to beginning; Rose Maas and another to Julian G. Buckley, 21 Irving Place, Livingston County, N. Y.; Mary S. Nicholson, ½ part, Rockville, Md.; Katharine S. Crest, ½ part, 156 Stratford Road, Brooklyn; Jan. 5; attorney, Lawyers Title and Trust Co., 160 Broadway ..... $1

14TH ST, 211 West, s s, 25x120; Lily T. Bachman et al to Clara Taylor, 223 West 124 St, q c, May 29, 1918; attorney, C. De W. Rogers, 141 B'way ..... $1

SAME PROPERTY; C. D. and L. A. Taylor to same, q c, Sept. 2, 1918; attorney, same ..... $1

17TH ST, 45 West, n s, 260 ft e of 6th Av, runs n 98 ft, to s e of 16th St, 42 West; 98 ft 10½; Arrow Holding Corp., 43 West Eighteenth Street Corp., 43 West 18th St, Jan. 9, mtg $100,000; attorney, John L. Bernstein, 5 Beekman St. ..... $100

17TH ST, 37 West, s s, 225 ft w of 5th Av, 33.4x98; Malex Realty Corp. to Norbert Holding Corp., 170 Broadway, Jan. 10; attorney, A. S. Natanson, 170 Broadway ..... $100

21ST ST, s e corner of Lexington Av, 50x98.9; 24th St, s w corner of Lexington Av, 50x98.9; 25th St, 111 East, n s, 21.10x98.9; Title Guar. & Trust Co. and another, executors, to Roman Catholic Church of the Sacred Hearts of Jesus and Mary, 500 Hicks St, Brooklyn; attorneys, Cray & Tomlin, 32 Court St, Brooklyn ..... $1

24TH ST, n s, 120.10 ft e of 7th Av, 20.11x 94.9, Brolux Corp. to Louis H. Schiesinger, 315 24th St, B'klyn, mtg $16,000, Jan 13; attorney, Samuel Shallow, 132 Nassau St. ..$100

32D ST, 112-16 East, s s, 78.5x98.9; Amelia L. Von Mayhoff to Cola Brothers Realty Co., 148 Lexington Av, mtg $110,000, Jan. 14; attorneys, Weekes Bros., 53 William St. ..... $1

33D ST, 441-43 West, n s, runs n 98.9x w to point 242.9 e of 10th Av x s — and again s and again e at right angles to former e l Jersey St, 47.6 to st; 98.9 to s; 47.6 to beginning; Elizabeth C. Douglas to Martin Kilpatrick, 1,551 University Av, Jan. 9; attorney, Title Guar. Co., 176 Broadway, w. c. and ..... $100

LONGWOOD AV, n s, 225 ft w of Hewitt Place, 100x100; Samson Lachman and another to Utility Realty Co., 30 East 42d St, Jan. 9; attorney, N. Y. T. & M. Co., 135 B'way ..... $100

SAME PROPERTY; Utility Realty Co. to Samson Lachman, 313 West 106th St, and another, mtg $60,000, Jan. 10; attorney, same; c. c. and ..... $100

LOT 38, map of Frances T. Lord; Louisa H. Bruns and another to Louis Lichtenstein, 15 West 107th St, Oct. 31; attorney, Lichtenstein & Englander, 302 Broadway ..... $2,500

LOT 119, block 3,228, map N. M. Messenger; Wm. S. Sheehan to Margaret Hennessey, 1,408 West 70th St, November, 1919; attorneys, Kellogg & R., 115 Broadway ..... $1

LOT 311, map Pearsall Estate; Meyer Gladstone to Annie Kaufman, 106 Clinton Av, and another, Nov. 1919; attorney, E. Kaufman, 5 East 106th St ..... $1

MANIDA ST, s s, 425 ft s of Randall Av, 175x200; Emily H. T. Whitfield to Louise W. Burroughs, 2 West 91st St, Dec. 30, 1919; attorney, H. A. Trebing, 200 B'way ..... $1

MORRIS AV, 968, s s, 57.8x104.10; Theodore Harris to John J. Lynch, 284 East 138th St, mtg $20,000; Jan. 10; attorney, C. S. Levy, 409 East 150th St ..... $100

OGDEN AV, 986, w s, 81x100; Margaret T. Sutherland to Jacob Addis, 986 Ogden Av, 113th St, mtg $4,800, Jan. 13; attorney, Title Guarantee and Trust Co., 176 Broadway ..... $1

SAME PROPERTY; Jacob Addis to Rachel, wife of Jacob Addis, 986 Ogden Av, and another, mtg $5,000, Jan. 13; attorney, same; c. c. and ..... $100

PELHAM AV, s e corner of Hughes Av, n 232.6x e 87.5x s 75x w 15.6 x s 157.5 x w Graham Av x w 101.10 to beginning; Charles J. Leslie, referee, to John S. Appleby, Glen Cove, L. I., Jan. 13; attorneys, Cannon & Co., 125 Broadway ..... $225,000

ROSEDALE AV, w s, Lot 140, amended map, Mapes Est; Julius Muller to Fred'k Nixon, 217 McLean Av, Yonkers, N. Y., Jan. 10; attorney, Title Guar. Co., 176 B'way; c. c. and ..... $100

SPUYTEN DUYVIL ROAD, w s, 200.3 ft s of Johnson Av, 25x85, to Pierce Av; also Spuyten Duyvil Road, e s, 260.3 ft s of Johnson Av, 20.6x30.6x30.8x10.4; Thomas J. Stafford et al, exrs. of John Stafford to Spuyten Duyvil Road, Dec. 1, 1919; attorney, A. O. Whaley, 5,614 Broadway ..... $1

SPUYTEN DUYVIL ROAD, w s, 294.3 ft s of Johnson Av, 25x85; also Spuyten Duyvil Road, e s, 280.3 ft s of Johnson Av, 20.6x 30.6x w 31 to rod x n — to beginning; Thomas J. Stafford et al, to John Kakas, on Spuyten Duyvil Road, Dec. 1, 1919; attorney, A. O. Whaley, 5,614 Broadway ..... $1

WALTON AV, e s corner of Tyrrhan Road as on Nov. 1, 1915, 131.1x77x125.7x74.10; Walford Holding Corp. to Sigmund Holding Corp., 155 Broadway, mtg $42,000, Jan. 14; attorney, S. Goldring, 155 Broadway ..... $100

WEBSTER AV, n w corner of 196th St, 150x100; Ella M. Schwartz to Frederic A. de Peyster, 11 East 36th St, and another, Nov. 7, 1919; attorney, Lawyers Title and Trust Co., 160 Broadway ..... $1

SAME PROPERTY; Frederic A. de Peyster et al, to Samuel Rubin, 1,000 Findlay Av, Dec. 9, 1919; attorney, same ..... $2,000

185TH ST, 539 East, s s, 37x100; George Marianson to David F. Carton, 437 West 155th St, mtg $15,000, Jan. 13; attorney, Title Guar. Co., 176 Broadway ..... $1

187TH ST, n s, 200 ft w of Alexander Av, 50x100 M. L. P. Realty Corp. to Summit Holding Corp., 326 Alexander Av, Jan. 13; attorney, Title Guar. Co., 176 Broadway, c. c. and ..... $100

140TH ST, 433 East, s s, 16.8x100; Farmers' Loan & Trust Co. to Amalia Wolfson, 526 East 138th St, mtg $4,800, Jan 7; attorney, Title Guar. Co., 176 B'way ..... $7,000

153D ST, 737 East, n s, 50x100.11x120.5; Leopold Kopp et al to Saul Kaus, 736 East 179th St, mtg $12,812.50, Dec. 31, 1919; attorney, B. Steinman, 128 Delancey St. ..... Omitted

156TH ST, 519 East, s s, 27x100; George Marianson to David F. Carton, 437 West 155th St, mtg $15,000, Jan. 13; attorney, Title Guar. Co., 176 Broadway ..... $1

163D ST, n s, 215 ft e of Courtlandt Av, map Melrose, 50x102 to Branch R. R. to 173.3; also 163d St, n s, 365 ft e of Courtlandt Av, on same map, n 165 to Branch R. R. e on curve 247.10 to 163d St x w 279.5 to beginning; Francis Kell to Hy F. Kell, 270 North Fulton Av, Mt. Vernon, N. Y., Jan. 10; attorney, R. H. Bergman, 2,504 3d Av. ..... $1

165TH ST, s s, 150 ft e of Stebbins Av, 25.6x 72.6x30.8x68.2; Robert Thompson to Hyman Simon, 133 West 117th St, mtg $5,000, Jan. 7; attorney, P. D. Shapiro, 116 Nassau St; c. c. and ..... $100

166TH ST, n s, 162 ft e of Franklin Av, 27.6 x156x27.6x127.6; Julius Rosenthal to Jacob Janoff, 1,383 College Av, mtg $30,000, Jan. 12; attorney, Title Guar. Co., 176 B'way ..... $6,000

173D ST, n s, 41 ft e of Topping Av, 19.1x 115.10x18.6x110; Junius J. Pitman to Herman Kollar, 450 East 140th St, mtg $5,400, Jan. 10; attorney, Title Guar. Co., 176 Broadway; c. c. and ..... $100

183D ST, 449-457 East, n s, 105x100; Cresten Co. to Derwood Realty Co., 667 Willis Av, mtg $14,000, Jan. 13; attorney, Benenson Realty Co., 319 Willis Av; c. c. and.. $100

183D ST 457-459 East, n s, 35x100; Mt. Minister Construction Co. to Creston Co., 140 Tremont Av, Jan. 12; attorney, C. S. Hallock, 309 East 180th St; c. c. and. $100

184TH ST, 36 West, s s, 16.8x80; Ewol Realty Corp. to Joseph O. McQuillen, 2,244 University Av, mtg $4,500, Jan. 7; attorney, William L. Lowe, 44 West Fordham Road ..... $100

SAME PROPERTY; James S. McQuillen to Celia Lubitski, 42 West Fordham Road, mtg $3,000, Jan. 7; attorney, same; c. c. and ..... $100

228TH ST, n s w 1-3 lot 108, 33.4x100; August Cylka to Adelaide Ricciardi, 648 East 226th St, Jan. 6; attorney, A. R. Korn, 873 East 238th St; c. c. and ..... $100

### ASSIGNMENTS OF MORTGAGES.

**Manhattan.**

BECKMAN PLACE, 21; John S. Roberts to Ella. Roberts, 526 Riverside Drive; attorney, Joseph Kahn, 46 Broadway ..... $3,063

BROADWAY, 2,585, s w corner of 146th St; Charles Buedenberg to Abel King, 805 West End Av; attorney, L. E. Simon, 31 Nassau St ..... $1

LENOX AV, s e corner of 112th St; Max Blanck to Samuel Hosch, 240 Ocean Parkway, Brooklyn; attorney, R. H. Blum, 217 Broadway ..... $1

RIVINGTON ST, 149; Robert McWilliam and another, trustees, to Dora Horn, 1,532 48th St, Brooklyn; attorney, H. L. Kunstler, on the premises ..... $14,000

UNION SQUARE, 32; 16th St, 104 and 106 East, all title in prior mtg of $350,000; Percy Douglas to Magna Investing Co., 40 Wall St; attorney, Otis S. Carroll, 40 Wall St ..... $100

WATER ST, 567-569; New York Bible Society to Title Guarantee and Trust Co., 176 Broadway ..... $250,000

WEST END AV, 537; Elisa A. Colton to Lawyers Title and Trust Co., 160 Broadway ..... $25,000

WILLIAMS BRIDGE; Lot 1 to Lot 7 in Block 5, Williams Realty Co. to Herman Stern, at Cedarhurst, L. I.; attorney, Jos. G. Abramson, 30 Church St ..... $1

7TH ST, 197; Richard L. Mandel to Anna Mendel, on the premises; attorney, Nathan Lichtblatt, 25 Park Row ..... $6,000

107TH AV, 865; Mary A. Kennedy to Josephine Knight, East Orange, N. J.; attorneys, Harrison, R. & R., 59 Wall St ..... $1

25TH ST, 127-131 East; Lank Estates to James A. Trowbridge, at Norston, Conn.; attorney, New York Title and Mortgage Co., 135 Broadway ..... $100

50TH AV, 508; Title Guarantee and Trust Co. to Franklin Savings Bank, 656 8th Av; attorney, Wm. M. Powell, 7 Wall St. $100,000

67TH ST, n s, 181 ft e of Columbus Av; John F. Lee to Frederic A. Doremus, at Greenwich, Conn.; attorneys, Dulon & R., 32 Park Row ..... $100

103D ST, s s, West; also property in Mount Vernon, N. Y.; Thomas Carmody to Isabella D. Flynn, at Mount Vernon, N. Y.; attorney, Title Guarantee and Trust Co., 176 Broadway ..... $1

127TH AV, 154 to 158 West; Eugene Karkos to Kardos Garage, 154 West 127th St; attorney, I. H. Taylor, 31 Chambers St. $9,000

137TH ST, 230 West; James H. Cruikshank to Ida Heid, 240 West 103 d St; attorney, Title Guarantee and Trust Co., 176 Broadway ..... $100

140TH ST, 203 and 219 West; Albert Marschant to Frank Normandin, 321 East 78th St; attorney, E. E. Adler, 1,506 1st Av; two assignments, each ..... $100

### Bronx.

BECK ST, 560; Benenson Realty Co. to Herman Lange, 65 West 70th St; attorney, Title Guar. & T. Co., 176 Broadway ..... $100

CAULDWELL AV, 317, s e Arcge Realty Co. to Holding Co, 317 East 8th St; attorney F. Lese, 55 Nassau ..... $100

SAME PROPERTY; McEvoy & Koester Construction Co. to Hattie Koester, 1,145 Prospect Av; attorney, Samuel Bitterman, 309 Broadway ..... $13,000

GRAND BOULEVARD AND CONCOURSE, 2,346-50; Meyer Rapeport and another to Carl Mildner, 4 West 122d St; attorney, J. Rihanon, 

# RECORDED MORTGAGES

With name and address of lender and lender's attorney. Interest is at 5 per cent. unless otherwise specified.

### Manhattan.

BROADWAY, 473, w s, 125.6 ft n of Grand St, 25.4x200, b and s, Mercer St (46), p m, Jan. 5; Max Weiss to U. S. Trust Co. of N. Y., 45 Wall St, and another, executors, &c. 10 years, 5½ p. c.; attorneys, T. G. & T. Co., 176 Broadway ..... $85,000

BROADWAY, 3,670, store; also basement No. 1 at 112th St, 542 West, store lease, chattels, notes, &c., Jan. 9; Equity Dress Shops to Morris S. Friedman, 204 West 120th St, and another, due June 30, 1921, 6 p. c.; attorney, Joseph W. Umans, 277 Broadway ..... $2,500

CLINTON ST, 145, w s, 18.3x50, p. m., Jan. 13; Morris Gordon to Joseph Fass, 76 Clinton St, 6 years, 9 p. c., prior mtg $10,000; attorneys, Engel Bros., 132 Nassau St. ..... $5,000

ELDRIDGE ST, 78, e s, 25x87.6, p. m., Dec. 31; Harry Halmovitz to G. & E. Realty Co., 131 Rivington St, due Jan. 10, 1923, 6 p. c., prior mtg $22,000; attorney Oscar Englander, 302 Broadway ..... $10,000

GREAT JONES ST, 4, ns s, 27x150.6, p. m., Dec. 19; Kate Bernstein to Emma M. Collaz, 9 East 77th St, due Jan. 1, 1925, 5½ p. c.; attorney, L. T. & T. Co., 160 Broadway ..... $40,000

GREENE ST, 125, w s, 22x100, p. m., Jan. 14; Burden Realty Corp. to Pauline Myers, 33 East 48th St, et al, due Jan. 1, 1923, 5½ p. c.; attorney, William C. Orr, 51 Chambers St ..... $20,000

LOTS 431-433, map Bennett estate, Port Washington, p. m., Dec. 22; John Madden to Rodman Wanamaker and another, executors, 3 years, int. as bond; attorney, T. G. & T. Co., 176 Broadway ..... $1,800

MADISON ST, 210, n s, 227.2 ft w of Rutgers St, 23.10x100, Jan. 9; Congregation Beth Hacknessee; Cheona Anshei Ostrolenha to Max Goldstein, 978 Tinton Av, Bronx, due Jan. 1, 1925, 6 p. c.; prior mtg $11,000; attorney, M. Cohen, 73 Ludlow St ..... $8,000

WASHINGTON ST, 262, w s, 60.1 ft n of Murray St, 19.5x56.5x18.6x55.9, Jan. 5; Peter W. Gibbons to Ezra De Forest, 462 Valley Road, Upper Montclair, N. J., 3 years, 6 p. c., pr mtg $30,000 ..... $5,000

WEST END AV, 537, w s, 24.2 ft s of 86th St, 19x100, Jan. 8; 86th St. and West End Av. Co. to Elizabeth A. Colton, 320 West 83th St, due and mtg as per bond; attorneys, Gifford Hobbs & B., 60 Broadway ..... $3,000

1ST AV, 140, w s, 23.1x100, Jan. 9; Manuel S. Berkowitz to Davis Weinstock, 117 1st Av, due July 1, 1923, 6 p. c., prior mtg $24,000; attorney, Max Silverstein, 309 Broadway ..... $2,500

9TH AV, 40, w s, 75 ft s of 11th St, 25x100, p. m., Jan. 12; Janet D. Travell to Bank for Savings, 3 years, 5½ p. c.; attorneys, Cadwalader, W. & T., 40 Wall St ..... $40,000

9TH AV, 227, leasehold, Dec. 23; William J. Gallagher to The Liebmann Breweries, 104 West 170th St, demand, 6 p. c.; attorneys, Fitch & G., 32 Nassau St ..... $3,433.89

8TH AV, 45, w s, 68.1 ft s of Horatio St, runs s 24.2, w 100.5, s 64 to n w s Av, s w 16.7 to 4th St, x n 9.7 to beginning, p. m., Jan. 9; Nathan Garber to Henrietta F. H. Boardman, South Salem, Westchester Co., N. Y., 5 years, 5½ p. c.; attorney, T. G. & T. Co., 176 Broadway ..... $20,000

14TH ST, n w corner of Irving Place, gore, runs n 12.3x w 15.5 to 14th St x e 9.8 to beginning, Jan. 5; Julian G. Buckley et al. to Rose Maas, 4,648 Broadway, and another, 3 years; attorney, M. Meyer, 63 Park Row ..... $12,000

17TH ST, 45 West, n s, 20x184 ft to s s of 18th St (42 West), p. m.; Jan. 9; 42 West 18th Street Corp. to Arrow Holding Corp., 217 Broadway, 3 years, 6 p. c., prior mtg $100,000; attorney, J. H. Zieser, 217 Broadway ..... $18,000

24TH ST, n s, 120.10 ft e of 7th Av, 20.10x98.9, p. m., Jan. 13; Louis H. Schlesinger to Broiux Corp., 138 Broadway, installments, 6 p. c., prior mtg $18,000; attorneys, Fletcher, McC. & E., 128 Broadway ..... $6,500

26TH ST, s s, 150 ft e of 7th Av, 30.8x100.4, p. m., Jan. 5; Marcus Loew Realty Corp. to Nellie Lyon, 10 West 61st St, 1 year; attorney, J. A. Henderson, 27 William St ..... $110,000

26TH ST, 51 West, n s, 22.9x100.5, Dec. 30; Nelson T. Shields to George A. Jernigan, 375 Park Av, due April 1, 1921, 6 p. c.; attorneys, Dawes, A. & L., 120 B'way ..... $20,000

29TH ST, 304 West, s s, 25x160.5, p. m., Jan. 12; Harry Oscar to Alexander D. Noyes, 309 West 76th St, and another, trustees, 5 years, 5½ p. c.; attorney, T. G. & T. Co., 176 Broadway ..... $10,500

SAME PROPERTY, p. m., Jan. 12; same to same; 5 years; 6 p. c.; attorney, same ..... $20,000

102TH ST, n s, 100 ft w of Amsterdam Av, 50x100.11, p. m., Jan. 12; Hermal Holding Co. to Empire City Mortgage and Holding Co., 220 Broadway, 5 years, 6 p. c., prior mtg $15,000; attorney, J. A. Seidman, 61 Park Row ..... $35,000

116TH ST, 345 East, n s, 27x100.10, p. m., Jan. 14; Genoeffa Cioffi to Josephine C. n., at Garden City, L. I., exrs., 5 years; attorney, William C. Orr, 51 Chambers St ..... $8,000

121ST ST, 60 East, s s, 16.8x100.11, p. m., Jan. 12; Isaac Myerson to N. Y. Life Ins. & Trust Co., 52 Wall St, trustee, 7 years, 5½ p. c.; attorneys, Emmit & Parish, 52 Wall St ..... $8,000

127TH ST, n s, 443 ft w of 7th Av, 18x99.11, p. m., Jan. 13; Herbert K. and Margaret D. Brooks to Woman's Hospital in the State of New York, 141 West 109th St, due and interest as per bond; attorney, Stewart & S., 43 Wall St ..... $8,000

130TH ST, n s, 425 ft e of 12th Av, 50x99.10 to n s 120th St, leasehold Jan. 12; Fort Lee Ferry Garage Co. to Morris Needle., 172 West 23d St, 5 years, 6 p. c.; attorney, Philip D. Shapiro, 119 Nassau St ..... $20,000

130TH ST, 303 West, n s, 25x101.10, p. m., Jan. 10; Mac Bowman to Pocomo Realty Corp., 68 Broad St, 3 years, 5½ p. c.; attorney, G. D. Gregory, 68 Broad St ..... $16,500

132D ST, 248 West, s s, 18x99.11, p. m., Jan. 8; Mary S. Clarke to Annie K. Clopke, 224 West 72d St, and another, trustees, due April 15, 1923; attorney, Joseph C. Levi, 57 Liberty St ..... $9,000

134TH ST, 128 West, s s, 30x98.9, Jan. 12; Harry Meschenberg, and another to Alice Schimmer, 400 West 153d St, installments, 6 p. c.; attorney, T. G. & T. Co., 176 Broadway ..... $4,225

SAME PROPERTY, Jan. 12; same to Charles Schimmer, 400 West 153d St, installments, 100 mo., 6 p. c.; attorney, same ..... $1,000

147TH ST, s s, 85 ft w of 8th Av, 40x99.11, p. m., Jan. 10; Jacob Henderson to Potential Realty Corp., 170 Broadway due Jan. 1, 1925; prior mtg $30,000; attorney, Samuel Wacht, Jr., 170 Broadway ..... $6,000

159TH ST, n s, 150 ft w of Amsterdam Av, 50x99.11, p. m., Jan. 12; George Whiteside to Lilly Herb 1,061 St. Nicholas Av., 3 years, 6 p. c.; attorney, T. G. & T. Co., 176 Broadway ..... $12,000

### Bronx.

DELANCY PLACE, w s, Lot 170, map Dewning; E St, 23x95; Michael Murray to Ellen M. Durr, 1904 Hunt Av, prior mtg $4,000, Jan. 7, 4 years, 6 p. c.; attorney, Title Guar. & T. Co., 176 Broadway ..$1,500

ROSEDALE AV, 1,406; Fredk. Elsen to Agnes Pusch, 88 Central Park West, Jan. 12, 3 yrs, 5½ p. c.; attorney, Title Guarantee & Trust Co., 176 B'way ..... $4,500

BOGART AV, 2,015; Louise E. Ringelstein to Edw. W. Ashley, 747 St. Nicholas Av, Jan. 12, due, &c., as per bond; attorney, F. A. Southworth, 46 Cedar St. ..... $4,500

DECATUR AV, 2,644, n e s, 50x161.4; Francisco Tavolacci to Andrea Permiciaro, 940 2d Av, Jan. 12, 2 years, 6 p. c.; attorney, A. La Gattuta, 302 Broadway ..... $2,000

LONGWOOD AV, n s, 225 West Hewitt Pl, 100x100; Utility Realty Co. to New York Title & Mortgage Co., 135 Broadway, Jan. 10, 5 yrs., 6 p. c.; attorney New York Title & Mortgage Co., 135 Broadway ..... $60,000

LOT 25, Block 18, Map Morris Park; Ignatz Pitura to Valentina Tarnowski, 491 Boulevard, Long Island City, Nov. 28, 1919, 5 years, 6 p. c.; attorney Max Koch, 311 Broadway Av, Long Island City ..... $1,300

LOT 28, Map F. T. Lord; Louis Lachtenstein to Lucius H. Beers, at Westhampton Beach, L. I., and another, exrs, Oct. 1, due July 25, 1922; attorneys, Lord, D. & L., 49 Wall St ..... $1,750

LOT 25, Map Schieffelin Est; Maria Foragia to Rocco Grassi, 712 East 182d St, Dec. 1, 1919, 3 years, 7 p. c.; attorney, Grassi 712 East 182d St. ..... $1,000

MORRIS AV, 988, e s, 37.6x104.10; John J. Lynch to Samuel Harris, 428 East 139th St, prior mtg $20,000, Jan. 10, 4 years, 6 p. c.; attorneys, Hy Salant, 261 B'way. ..... $7,000

OGDEN AV, w s, 155 ft s of 164th St, 25x100; Jacob Addis to Margaret T. Sutherland, 985 Ogden Av, Jan. 12, installments, 6 p. c.; attorney, Title Guar. & T. Co., 176 Broadway ..... $2,500

SPUYTEN DUYVIL RD, w s, 294.2 ft s of Johnston Av, 25x85 ft to Pierce Av, also Spuyten Duyvil Rd, e s, 294.8 ft s of Johnston Av, 20.6x21; John Kakos to Jas. F. Stafford, 5,222 Broadway, Dec. 1, 1919, 5 yrs., 4 p. c.; attorney, same ..... $1,000

SPUYTEN DUYVIL RD, w s, 269.3 ft s of Johnson Av, 25x85, also Spuyten Duyvil Road, e s, 269.3 ft s of Johnson Av, 20.6x20.6; John Beleskey to John E. Stafford, 5,222 Broadway, Dec. 1 1919, 5 yrs., 4 p. c.; attorney, A. O. Whaley, 5,317 Broadway ..... $1,000

UNIVERSITY AV, 1,421; Silverstein Realty Co. to Amalie A. Dlig, 700 Riverside Drive, Jan. 2, 5 yrs, 6 p. c.; attorney, Title Guarantee and Trust Co., 176 B'way ..$15,000

VALENTINE AV, n e corner Fordham Road, 106.10x121.11; 823 Trinity Av Corp. to Lawyers Title & T. Co., 160 B'way, Jan. 12, 5 years; attorney, Lawyers Title & T. Co., 160 B'way ..... $100,000

WALTON AV, s e corner Fordham Road, as in 1913, 131.2x77x125.7x74.10; Simrud Holding Corp. to Walford Holding Corp., 135 B'way, prior mtg $42,000, Jan. 14, 2 years, 6 p. c.; attorney, S. H. Golding, 135 B'way. ..... $17,000

WEBSTER AV, n w corner 166th St, 150x100; Samuel Rubin to Frederic Ade Peyster, 11 East 80th St, et al, Jan. 6, 5 years, 5 and 6 p. c.; attorney, Lawyers Title & T. Co., 160 B'way ..... $45,000

135TH ST, 510 East, n s, 27x100; David F. Carton to Geo. Mariampon, 521 West 134th St, Jan. 13, installs, 6 p. c.; attorney, Title Guarantee and Trust Co., 176 B'way. ..$2,500

153D ST, s s, 100 ft w of Courtlandt Av, 50x100; Jacob H. Gebe to Julius Hoffman, 320 East 156th St, Jan. 6, 5 years; attorney, R. H. Bergman, 2,804 3d Av. ..$12,000

162TH ST, s s, 150 ft e of Stebbins Av, 25.6x72.6; Hyman Simon to Robert W. Thompson, 119 Essex, Hackensack, N. J., prior mtg $6,000, Jan. 7, 4 years, 5 p. c.; attorney R. W. Thompson, 52 Wall St. ..$4,000

166TH ST, n s, 162.6 ft e of Franklin Av, 37.6x136; Jos. Janoff to Julius Shongood, 27 East 98th St, prior mtg $33,000, Jan. 12, installs., 6 p. c.; attorney, Title Guarantee & Trust Co., 176 Broadway ..... $7,000

173D ST, 355 East, n s, 19.2x115.10; Herman Kollar to Junius J. Pittman, 2,524 Creston Av, pr mtg $5,400, Jan 12, 3 yrs, 6 p. c.; attorney, Title Guarantee and Trust Co., 176 B'way ..... $1,850

172D ST, n s, 99.5 ft e of Inwood Av, 25x 61.-; Veronica D. Shea and another to Julia H. Finch, Long Branch, N. J., prior mtg $8,750, Jan. 6, installments, 6 p. c.; attorney, Title Guar. & T. Co., 176 Broadway. ..... $1,000

189TH ST, 447-9 East, n e side, 63.4x100; Martin J. Klug to Jos. Spadaw, 827 East 217th St, Jan. 8, 1919, p. c.; attorney, Title Guarantee and Trust Co., 176 B'way. ..... $2,000

229TH ST, n s, 1-3 Lot 106, map Wakefield, 33.4x100; Adelaide Ricciardi to August Cylka, 230 East 229th St, Jan 6, 3 years, 6 p. c.; attorney, August R. Kopp, 873 East 222th St ..... $4,000

### MECHANICS' LIENS.

#### Manhattan.

WASHINGTON ST, 714; Christopher Nally against Lewis McB. Hubbard, owner and contractor ..... $36.21

WASHINGTON ST, 724; same against same ..... $159.32

2D AV, 61; Michael O'Connell against Lena D. and Meyer Wolff, owners and contractor ..... $704.58

67TH AV, 340; Louis Horowitz et al. against Wm. E. Adamson, owner; Wolf & Yarno Construction Co., Inc., contractor..$1,875.00

28TH ST, 123-25 West; Ideal Store Fronts Co. against I. Cohen & Sons, owners; Unity Contracting Co., Inc., and Joseph Reichbach, contractors ..... $75.65

42D ST, 141 East; Berger Mfg. Co. against Cooper Union for the Advancement of Science and Art, owner; A. Kalfas, contractor ..... $55.60

103TH ST, 320 West; Alexander Peterson against Richard A. Henriques, owner and contractor ..... $888.75

125TH ST, 201 West; Joseph Avallone against Bishop Estate, owner; Louis & John Montagazzo, contractors ..... $1,983.00

#### Bronx.

Walton Av, 331; Harry Mintz against Bertram J. Goodman, owner and contractor ..... $289.14

### SATISFIED MECHANICS' LIENS.

#### Manhattan.

55TH ST, s s, 400 ft w of 6th Av; Louis Klimke against Armon Realty Corp et al.; Jan. 5, 1920 ..... $100.00

92D ST, 306 West; Morris Dickman against Norworth Realty Co. et al., Oct. 15, 1919.. $25.68


MORTGAGE LOANS.

First
Mortgage
Money
To Loan
Wm. A. White & Sons
Established 1868
46 Cedar Street
Tel. 5700 John

Mortgage
Money
HUGHES
&
HAMMOND
34 Pine St.
Telephone John 4163

MORTGAGE LOANS
BUILDING and PERMANENT
LARGE AMOUNTS
QUICK ACTION
ASSOCIATED REALTY CO.,
1133 BROADWAY

REAL ESTATE.

REALTY MEN!
GET YOUR SHARE!
Shrewd manipulators are getting the *cream* of the realty bargains. Get in yourself. I'll furnish the capital. Reasonable terms. No "red tape." Strictest confidence.
Telephone Chelsea 327.
Jacob Rabinowitz
100 Fifth Avenue, New York.

MECHANICS' LIENS.

Manhattan.

WASHINGTON ST, 714; Christopher Nally against Lewis McB. Hubbard, owner and contractor ..... $36.21

WASHINGTON ST, 724; same against same ..... $159.32

2D AV, 61; Michael O'Connell against Lena D. and Meyer Wolff, owners and contractor ..... $704.58

67TH AV, 340; Louis Horowitz et al. against

MANHATTAN—FOR SALE OR TO LET.

70,000 SQ. FT.
POSSESSION OF 35,000 AT ONCE.
Balance May, 1920.
Sprinkler system; for heavy manufacturing; live steam. West Side, midtown.

50,000 SQ. FT.
POSSESSION MAY, 1920.
For storage or manufacturing; elevator 11x18; Chelsea section.

45,000 SQ. FT.
POSSESSION IN 9 MONTHS.
Fireproof concrete building, good for heavy manufacturing; two large elevators.

100,000 SQ. FT.
POSSESSION MAY, 1921.
Sprinkler system; good for heavy manufacturing or storage.
PRINCIPALS ONLY.
M. VINCENT BRADY,
5 WEST 31ST ST.
Phone 5862 Madison Square.

To Lease
5, 10, 15 & 30,000
Square Feet
IN FINANCIAL SECTION
PEASE & ELLIMAN
55 Liberty St.
Telephone Rector 0640

128-130 WEST 31st St.
50x100
Two 5-Story Tenements
Built Full Depth of Lot
For Sale—WITH POSSESSION
*Can be altered for business purposes.*
HESS
907 Broadway. Phone Gramercy—0052

Hudson River Water Front
SIZE 187x929.
300 FT. OF UPLAND.
Free lighterage limits.
Riparian Rights, rail connections.
Possession.
Price $160,000
Less Than $1 a Square Foot.
JOSEPH T. MULLIGAN, 35 Liberty St.

Sacrifice to Close Estate.
Three story and basement brick and stone dwelling, 485 West 145th Street (between Convent and Amsterdam Avenues). Principals only.
O'DONOHUE & SON,
334 Fifth Avenue
Phone Pennsylvania 6895.

POSSESSION MAY 1ST, 1920
259 Pearl Street
5 story; about 23x100; $32,500.
Brokers Notice.
S. KEMPNER, 132 NASSAU ST.

BUILDINGS FOR LAND VALUE
Plot 275x100
West 83d St.
11 TENEMENT HOUSES
Leased to one tenant with possession. Suitable for immediate improvements.
Owner, I. S. KEMPNER
17 West 42nd St.

BRONX—FOR SALE OR TO LET.

PRICE $5,500
*Private Brick Dwelling*
Six rooms and bath, electric light, hot-air heat; size 18x100; mortgage $3,000 at 6 per cent, due August, 1920.

PRICE $5,750
*Private Brick Dwelling*
Six rooms and bath, electric light, hot-air heat; size 18x100; mortgage $3,000 at 6 per cent., 3 years.

PRICE $8,500
*Three Story Brick, with Store*
Two apartments of five rooms and bath, electric light, Baltimore heaters; size 20x100; corner house; same as above; price $9,000; mortgages $5,500 each at 6 per cent., 3 years.

All of the above houses are accessible to transportation, and possession may be had in 30 days.
J. CLARENCE DAVIES
149th Street & 3d Avenue

BROOKLYN—FOR SALE OR TO LET.

SPACE FOR RENT.
Suitable for
Offices or Show Rooms.
BRYANT BUILDING,
19-27 Flatbush Ave.,
BROOKLYN.
Excellent location, adjacent to all car lines, subway entrance directly in front of premises. Within five minutes of Borough Hall, Court House, Hall of Records, etc.
For Particulars Apply to
REALTY ASSOCIATES
162 REMSEN ST., BROOKLYN
*Telephone Main 0480*

QUEENS—FOR SALE OR TO LET.

Forest Hills Gardens
Detached residence, completely and artistically furnished; possession in two weeks; three years old; built by Sage Foundation Homes Co.; eight rooms, two baths, garage; price complete as it stands, with Baby Grand piano, Oriental rugs, &c., $27,000; may be inspected from 1:30 to 3 P. M.; 15 minutes from Pennsylvania Station, 8 minutes' walk from station to house. Inquire of policeman in Station Square as to location of house.
21 RUSSELL PLACE,
Forest Hills Gardens, L. I.

Your Suburban Home
(LIBERTY BONDS TAKEN AT FACE VALUE)
$1,000 Down and Less Rent
than you are paying in your apartment will buy a beautiful home in Flushing, with city improvements, shade trees, cement sidewalks, macadam streets and plenty of ground for garden and chickens; five cents by trolley and 15 minutes on the L. I. R. R. Phone Greeley 1816, or call at 110 W. 34th St., Room 905, between 10 and 4.

Forest Hills Gardens
15 Minutes from Penna. Station.
Houses and Villa Plots for Sale.
SAGE FOUNDATION HOMES CO.
42 W. 24th St., or Forest Hills, L. I.

OVERLOOKING THE SOUND
Eight rooms and bath, water, gas, steam heat, sewer, etc., 27 minutes from Penn. Station, large grounds, $2,000 cash, balance easy terms. STEPHENSON, 101 W. 56th St., Greeley 2145.

WESTCHESTER—FOR SALE OR TO LET.

SUPERB WATER FRONT HOME
Forty minutes Grand Central. Directly on open Sound; very best bathing beach; deep anchorage; riparian rights; fine dock; 18 acres; magnificent trees, beautiful driveways; superior house; excellent maintenance; eight master bedrooms, averaging 18x24, each with private bath, some with dressing rooms; six servants' rooms, two baths; gardener's and farmer's cottages; greenhouse; superlative environment; very enticing price; opportunity unequalled.
Allabough and Son 28 North Avenue. Ph. 600 New Rochelle.

THE BEST IN WESTCHESTER
ESTATES FARMS COUNTRY HOMES
BUNGALOWS COTTAGES PLOTS or ACREAGE
ROBERT E. FARLEY ORGANIZATION
12 EAST 44th ST. N.Y.C.

SCARSDALE.
Well built Colonial house, 9 large rooms, 3 baths, plot 200 feet deep, garage; immediate possession; price $23,000; terms.
HOWARD SEITER CO.,
7 East 42d St.
Room 611. Vanderbilt 8194.

IN BEAUTIFUL BEECHMONT
Our finest section; plot 100x200, with majestic trees; excellent house, 10 years old, good maintenance; parquet floors throughout; 15 rooms, 5 baths; immense closets; very rare at $23,500.
Allabough and Son, 28 North Avenue. Ph. 600 New Rochelle.

IN NEW ROCHELLE
Excellent section; charming stucco house; 4 master rooms, all large; 1 servant's room, 2 fine baths; unusually big closets; well planned furniture spacings; vapor heat; sleeping porch; large garage; $18,000.
Allabough and Son, 28 North Avenue. Ph. 600 New Rochelle.

UNUSUALLY ATTRACTIVE HOME
This modern stucco house, English style, is very charming; large lot; only six minutes' walk main station and business centre; 5 bedrooms, 2 baths; steam heat, parquet flooring; $15,000.
ALLABOUGH & SON 28 North Avenue. Ph. 600 New Rochelle.

"Along the Sound"
REAL ESTATE
Chas. Field Griffen & Co.,
11 East 42d St. Murray Hill 6441.

LONG ISLAND—FOR SALE OR TO LET.

Solve your rent
problem by buying a home in
Arleigh
The New Home Colony
Fifteen Minutes from Grand Central Subway Station.
100 Houses Now Building
Take Ditmars Avenue Subway train from Grand Central Subway Station direct to the property.
Write, call or telephone for photographs, floor plans and full particulars. Brokers protected.
Rickert-Brown Realty Co.
Tel. Murray Hill 1100. 52 Vanderbilt Ave.

LONG ISLAND CITY
Factory Site
35,000 Sq. Feet
Railroad Siding
Jackson Ave. frontage
Exceptional Bargain
Harvey B. Newins, Inc.
347 5th Ave., N. Y. C.
Phone Vanderbilt 7276-7277

NEW JERSEY—FOR SALE OR TO LET.

Southern Colonial Home
with Beautifully Landscaped Grounds
$18,500 ON VERY EASY TERMS BUYS IT
Much less than cost to-day; year-around home; tastefully decorated and ready for immediate occupancy; there are 13 big rooms, 3 tiled baths, open fireplaces and all modern conveniences; exclusive, refined surroundings; country and golf clubs available; fishing, boating and skating rights on privately owned lakes run with the property; splendid views, 900 feet elevation; a wonderful bargain; nothing like it near city; very convenient commuting facilities. For details, plans and pictures, write A. K. ALEXANDER, 345 W. 49th St., New York City. Tel. 4468 Columbus.

COUNTRY - SUBURBAN ESTATE
with beautifully planted, extensive grounds can be bought on easy terms at one-half real value. Complete in every detail and ready for occupancy now. Two-car garage with property. Best residential section in Jersey.
$26,500, WELL WORTH $45,000
Occupies crest of high ridge in the Kittatinny Mountains, almost 1,000 feet elevation. House has 15 finely appointed rooms and 4 bathrooms. Only two years old and occupied but a few months. Less than one hour from N. Y. City. Near express sta. on D., L. & W. R. R. For details write Estate Attorney, Post Office Box 378, City Hall Station, New York City.

"ANYWHERE IN JERSEY"
HOMES, FARMS, ESTATES,
FACTORIES & FACTORY SITES
JOHN D. MINER,
128 Broadway, N. Y. Cort. 827.

UNFURNISHED HOUSES WANTED.

WANTED, TO RENT
2-FAMILY HOUSE
in select neighborhood or 3-6 room apartments, modern improvements; pay bonus. Spring 9745.

TO LET FOR BUSINESS.

Store & Basement
127-133 West 17th St.
90 feet front; or will divide.
Possession Feb. 1st. Brokers Notice.
REXTON REALTY CO.
123 Nassau St. Phone Beekman 2226

Floor Space to Lease
3,750 Square Feet.
25 West 45th Street.
Inquire Room 401.

TO LET FOR BUSINESS.

LOFTS
To Rent
15,000 Square Feet
31st to 32d St., on 6th Ave.
Willard S. Burrows Co.
110 WEST 34TH STREET

FOR RENT
Large and small light offices in the
ARGUS BUILDING
17 West 42nd St.
With additional Entrance on 43d St.
IMMEDIATE POSSESSION.
Apply to
WALTER J. SALMON,
17 West 42d St.

EXECUTIVE OFFICES
TIMES SQUARE SECTION
Entire second floor with window display in office building, 50x35. Two elevators; rent $5,000; long lease; protect yourself against further increase in rent.
GOODWIN & GOODWIN
103 WEST 57TH ST.

For Rent
TWO ENTIRE FLOORS
3,000 Sq. Ft. Each.
509 Fifth Ave. (42d St.)
Possession arranged.
F. J. GUILFOYLE & CO., Inc.
103 Broadway. Tel. Cortlandt 7476.

Lease For Sale—Entire Building
Near Broadway, in the Forties.
Exceptional Business Section.
Lease has 4 years to run.
Would also sell Haberdashery and Tailoring Fixtures and Violens.
2 STORES, 20x95. Apartments above.
Almost Immediate Occupancy.
MISS LEWIS, 17 West 47th Street, N. Y.

Hotel Site
Will erect modern hotel, 1800 rooms, entire block on Broadway, and lease to responsible tenant. Principals only.
JACOBSTEIN & KAHN, Inc.,
1470 Broadway, New York City.
Telephone Bryant 4333.

B'dway Cor. Store & Basement
AT 106TH STREET.
Very advantageous sublease, 6 years from Feb. 1st. Brokers protected.
LEWIS C. GILES 2764 Broadway, N. Y.
Tel. Academy 794.

DAYLIGHT LOFT,
West 20's, 3,500 sq. ft.
For manufacturing; possession February 1.
C. G. KELLER, 109 West 23d St.

Richmond.

KILL VAN KULL
At Mariners Harbor, S. I.
368x800; about 1 acres under water; 3 complete basins, docks, bldgs., &c.
Price $150,000. Possession.
Might lease with cancellation clause at $9,000 per annum.
JOSEPH T. MULLIGAN, 35 LIBERTY ST.

FACTORIES FOR SALE OR TO LET.

FACTORY FOR SALE
Four-story and basement semi-fireproof factory on East 98th St., 65x100; extra large electric elevator; fireproof stairs; first-class up-to-date structure; easy terms; brokers protected; possess on May 1st, 1920. F. B. Robert, 156 Broadway.

CLARK HAS FACTORIES
AND WATER FRONT PROPERTIES
NOAH CLARK INC.
537 MANHATTAN AVE., BROOKLYN
TEL. 2090 GREENPOINT

WANTED FOR BUSINESS PURPOSES.

1000-1500
FEET WANTED
For Office and Studio
Location Between 28th and 48th St.
North Light Desirable.
Occupancy within 2 months
Phone Bryant 1115.

LOFT
Wanted—A Loft for Manufacturing of Dresses. Between 30th and 35th Sts. 3,000 or 4,000 Sq. Ft. Possession Before April 1st.
ROSEMAID DRESS CO.
PHONE GREELEY 3543.

Fire Proof Factory
wanted, 50,000 to 75,000 square feet; must be modern building, elevators and plenty of light; must be in Brooklyn. Write Box 167, 1,619 St. James Bldg.

APARTMENTS TO LET—Furnished.

MANHATTAN—West Side.

2, 3 & 4 Room Apartments,
314 West 75th St.
IMMEDIATE POSSESSION
Complete housekeeping apartments (unfurnished), elevator service, chef and maid service available; open fireplaces; extra size rooms and other unusual features.
Rental $2500 to $4500 per annum
Brooks & Momand
115 Broadway. Rector 2387.

9 Rooms and 3 Baths
Eleventh Street, Near 5th Ave.
Modern Fireproof Apartment
Southern Exposure.
Possession Feb. 1. Rent $4,000 per annum.
*Apply J. Irving Walsh,*
73 West 11th Street.

MODERNIZED BUILDING
20 APARTMENTS
6 rooms, 2 baths, electric lights, hard wood floors, &c.; possession immediately; now open for inspection; rent, $135 to $160 per month; convenient to subways, elevated. See Superintendent, 256 West 224 St.
West Point View Apartments
575 RIVERSIDE DRIVE, COR. 135TH ST.
7 and 8 Room Apartment.
Very attractive. Vacant Feb. 1.
$25 per room.
Manager on premises.

MANHATTAN—East Side.

SUPERBLY
LOCATED
APARTMENTS
to lease from October, in an elevator apartment house near 5th Ave., in the "Social Centre," check by jowl with the mansions of men of wealth and station.
Apartments of three, seven, eight and fifteen rooms, which will be newly decorated. The rents are:
Three rooms, $900 to $1,000.
Seven rooms, $1,200 to $1,600.
Eight rooms, $1,700 to $2,100.
Fifteen rooms, $2,900 to $3,700.
Five-year leases will be made; the last year's rent to be paid on signing of lease, on which interest will be allowed. Floor plans, etc., of Owner, D. W., 140 Times Downtown.

BRONX.

JUST COMPLETED
Fordham Heights
Select Location,
197th St. & Creston Av.
3-4 Room Apartments,
With Every Conceivable Improvement
Near St. James and Poe Park.
3 minutes to Kingsbridge Sta.
Jerome Ave. Subway.
Reasonable Rentals. Inquire Premises.

NEW BUILDING
Ready for Occupancy
5 GRAND ROOMS
and Foyer,
with every known improvement.
N. W. Cor. 179th St.
and Concourse
So. of Burnside & Jerome Av. Subway.
Reasonable Rentals.
Agent on Premises.

WEST BRONX
JUST COMPLETED
4—5 ROOMS
Every Conceivable Improvement
Shakespeare Av. & 170th St.
2 Blocks West of Jerome Av.
Subway Station at 170th St.
Agent on Premises. Reasonable Rentals.

CITY HOUSES—For Sale or To Let.

Manhattan.

Ninth Av, Plot, between 23d and 24th Sts., 50x100.5; three two-story tenements and stores; no leases; price $50,000; easy terms. For full particulars, call L. H. KEMPNER (Owner), 17 West 42d St. Brokers, take notice!

Nicely furnished private dwelling in the Seventies, containing 7 rooms, 2 baths; 2 years 5 months' lease; private family only; communicate with
A. V. AMY & CO.,
156 West 72d St., phone Columbus 6810.

Private dwelling, West Side—18 rooms, 5 baths; for rent unfurnished. Dwight, Archibald & Perry, 2705 Broadway.

Residential bargain, $22,000. Mrs. Wilson's Renting Company, 444 Park Av. Plaza 6565.

4-story corner house, parquet floors, $1,800. Barnett Co., 11 East 125th St.

Bronx.

Good two-family house, $12,000. Wallace, 2,099 Valentine Av., 180th St.

Queens.

Lease truck farm, barn, stable, house, 38 acres, Woodside, Borough Queens; yearly rent $1,500. Particulars, Nelson Estate, 150 Nassau St.

Out-of-town owner wants to sell six-story walk-up apartment, renting over $16,000 yearly. Box K. G., 104 East 14th St.

Must be sold at once, this elegant 2-family brick in select section, near subway; easy terms. Write G 102 Times.

Richmond.

5-Room artistically furnished house, steam heat, electricity; 30 minutes city, near station; $35. Phone New Dorp 433-M.

City Houses Wanted.

Wanted—Private house to buy or lease from 60th to 100th St., west. Davidson, 243 8th Av.

CITY REAL ESTATE.

Manhattan—For Sale or To Let.

ATTENTION! — ATTRACTIVE BARGAINS AND TERMS.
If it is Harlem property that you wish to buy, sell or exchange, get in touch with Sheppard & Co., 119 Nassau St., Cortlandt 3416; 2,412 7th Av., Audubon 4176, 2120.

A splendid opportunity to purchase four new-law 4-houses in first-class condition; all modern improvements; vicinity West 145th St.; one can derive big income from comparatively small investment; worthy of investigation; principals only; retiring. B 1068 Times Harlem.

BARGAIN! IMMEDIATE POSSESSION!
Private house, West 80s; perfect condition; 3 baths; electricity, &c.; 20 feet front, four story and basement.
EVERETT M. SELKAS CO.,
4520 Murray Hill. 507 5th Av. (42d).

BUSINESS COMPELS ME TO SELL my 4-story private dwelling, west side, in the 80s; parquet floors, electric light; immediate possession; cash required, $5,000. Address "Quick Action," Box 47 Times.

Elevator apartment, vicinity Columbia College; old rents, leases now expiring; small mortgage; price and terms reasonable; principals. Attorney, O 652 Times Downtown.

Plot 10,000 sq. feet, 104-106 West 54th, 105-105 West 53d, four-story brick building; permanent light; price $250,000; terms. Forster, 724 8th Av.

LOFT BUILDING.
Six stories, above 23d, 53.4x98.9; one loft vacant Feb. 1, 1920; rents $37,000; price $200,000. Sharum, 170 Broadway.

130 East 82d St., 25x100, four-story and basement apartment building; must be sold at a sacrifice this month. Pease & Elliman, 340 Madison Av. Tel. 6200 Murray Hill.

FINE SIX-STORY.
corner, elevator apartment house, 100x100; small apartments; price $185,000. Sharum, 170 Broadway.

Eleven-story loft building, above 23d St., near 5th Av., 52x100; price, $315,000. Sharum, 170 Broadway.

For alteration, 116 East 59th, 4-story and basement, 25x100; $65,000, terms. Forster, 724 8th Av.

LOFT BUILDING, 11½ STORIES.
100x98.9, above 23d St.; low price, $535,000. Sharum, 170 Broadway.

Elevator apartment house on Broadway, 6 stories, 50x100; rents $13,236, no leases; price $77,000. Sharum, 170 Broadway.

Above 14th St., 12-story loft building, 50x110, price $260,000, $43,000 cash needed; Sharum, 170 Broadway.

40th, 600 West—3-story fireproof building, one tenant; $2,500; price $25,000. Forster, 724 8th Av.

Two nice five-story three-four rooms and bath; choice investment on $12,000. Box 103, 1,008 2d Av.

Bronx—For Sale or To Let.

For Sale—Liberty Av., Morris Park, near "L" terminal, 20 desirable lots, comprising frontage of 2 full blocks. C. S. Zipp, 30 East 42d St. Murray Hill 3120.

One or two eight-family houses, six-seven rooms. Particulars Kerner, 993 Whitlock Av., Hunts Point subway station.

COUNTRY HOUSES—For Sale or To Let.

Westchester.

Montrose Park—11 rooms, furnished, unfurnished; fireless stove, three open fireplaces, sun parlor, garage; one acre lawn; three minutes Mountain Station, Lackawanna; golf, country club, within five minutes by auto. Phone 583J South Orange.

7 Rooms, b

## TO LET FOR BUSINESS.

Two flors, about 900 feet each, in the heart of shopping district rented separately or together; suitable for offices, show rooms or light manufacturing. 34 West 35th St.

Part of store to rent, with basement, if required; location 23rd St., between 5th and 6th Aves.; mfg. house preferred. Write E. L., 530 Presbyterian Bldg.

High-class store and basement, 50x100 each; will include first loft, 50x100. If desired; possession Feb. 1. Phone Owner, Greeley 3886.

### Light Lofts To Let.

About 20 by 100; electric freight elevator; pour own broilers, or Francisi, 200 Pearl St., near Beekman St. Phone Beekman 8190.

Lofts and whole building—20,000 to 70,000 square feet; carrying capacity to 350 lbs.; possession immediately or May 1. Van Vliet & Place, 16 9th Av.

Lofts—5,000 to 100,000 square feet, within or outside metropolitan district. Factory Engineers, 17 West 44th. Vanderbilt 5610, Ext. 7 or 10.

Mail privileges, $6; excellent service; telephone attendant. Duane, 309 Broadway, Suite 807.

One-story, 51x90, iron; high ceilings; light; cement floor; immediate possession. 17 East 13th St. Tel. 1620 Harlem.

Office space with desk, handy to all subways and Pennsylvania Station. Real Estate Office, 161 West 34th St.

Offices for 1st February, for executive business offices only. The Seneca Co., 148 West 45th St., Room 701.

EXCELLENT LOFT FOR RENT; FOR FURTHER PARTICULARS INQUIRE L. NORDHEIMER, 37 WEST 20TH.

Office—Small daylight office, $50; possession now. Room 1304, 347 5th Av.

Lofts, 166 West 24th St., suitable for furriers, &c., Inquire Goldman (restaurant).

Fine loft and fixtures for rent. Apply K. N. S. Garment Co., 3 West 29th.

Handsome offices, 2,126 Broadway; facing on Broadway. Inquire Mr. Seward.

Furnished office space or desk room; services; downtown; desirable. Phone Franklin 1090.

Office in Whitehall St. to let or lease. Apply at 12 State St., V. Fofjels & Co.

Office space to let; showroom privilege. Cohen & Fleischbein, 15 West 30th St.

51 West 50th St.—Basement for business.

### Brooklyn.

WAREHOUSE,
BROOKLYN CENTRAL LOCATION.
IMMEDIATE POSSESSION.

About 25,000 square feet, 8,000 square feet per floor; heavy floor carrying capacity; large electric elevator. W 750 Times Downtown.

STORE FOR LEASE
on Fulton St., Brooklyn, in the City Hall section; fine location, with three floors for light manufacturing; will lease all or part. Noah Clark, Inc., 527 Manhattan Av., Brooklyn, N. Y.

TO LEASE.
10,000 square feet modern one-story factory, near terminals and bridges; good light; help plentiful. Walter T. Scott, 266 Bedford Av., Brooklyn. Williamsburg 3703.

6th St., 111 South (Brooklyn)—Entire building, 5,000 square feet; splendid light; suitable for light manufacturing; rent $200. Apply Reiser, 29th St. and 1st Av. Telephone Madison Square 5350.

### Long Island.

LONG ISLAND CITY.

5,000 to 100,000 square feet space; early occupancy; will build to suit. THOMAS J. KILLMAN COMPANY,
Bridge Plaza Bldg., LONG ISLAND CITY.

Building, 50 by 100, 2 floors; suitable for manufacturing; used as a garage. Phone Astoria 415-M.

### Wanted for Business Purposes.

Wanted—Loft about 25 by 50, New York City, below 59th St., for experimental work. Box E 867 Times Annex.

Manufacturers—You can reduce your rent overhead by subletting part of your loft, about 1,500 square feet, to a reliable manufacturer of better made dresses; will run 6 machines only. What have you to offer between 23d and 33d Sts.? Box Z., 1,214, 1,270 Broadway.

WANTED TO LEASE
for manufacturing purposes, small one or two-story building, containing about 7,500 square feet; Bronx, Brooklyn, or Jersey Bronx preferred; full information, rent, &c. O 684 Times Downtown.

Piano student desires to place grand piano in room where she can practice mornings; business woman preferred; may be used by careful person; C. P. section or between 59th and 75th St. East. Tel. Rhinelander 639. A 195 Times.

Wanted immediately, 50,000 to 75,000 feet for heavy storage purposes; with low rate of insurance; must be in New York below 23d St.; with heavy duty elevator. Phone Cortlandt 4606.

Small building, privilege subleasing part, or 2,000 square feet of ground floor and second or basement; not over $1,800 per year net; light manufacturing. Medallic Art Co., 34 East 28th St.

Wanted to rent or sublet part of loft, 1,000-2,000 square feet; suitable for addressing and mailing business; anywhere below 42d St.; rent must be reasonable. 270 West Broadway. Phone Canal 9375.

Wanted—Office 20 sq. ft. on Broadway, William or Nassau, between Wall and Fulton. Must be safe vault, or safe deposit. Room 600, 56 Pine Street, City.

FACTORY OR LOFT 10,000-15,000 SQUARE FEET, LIGHT MANUFACTURING; POSSESSION IMMEDIATELY; WILL CONSIDER LEASE OR PURCHASE. L. R., 287 TIMES.

Wanted, store, about 25x100, with basement, area, bounded by Franklin, Spring, Centre Sts. and Broadway; possession May 1 or before. H 411 Times Downtown.

Offices or large room suitable for subdivision; will assume lease; immediate possession desired. Morris Berns. Phone Bryant 9615 Room 309; 110 West 40th St.

Wanted—Small private office; good building; downtown, or 42d St. district. Room 157, Hotel Pennsylvania.

Wanted—Single office south of Chambers St.; approximately 230 square feet; modern conveniences; February 1st. F 136 Times.

Office wanted, 600 square feet, fire-proof building, any section. C. B., 206 Cable Building.

Wanted—500 to 600 square feet of office space, above 34th St. and east of Broadway. Address in detail, D 199 Times.

Desk room or part of large private office; telephone. Suite 603, 1,545 Broadway.

## APARTMENTS TO LET.

### Furnished—East Side.

MADISON AV. 935, (cor. 74th St.)—Two rooms and bath. Wallis.

MRS. WILSON'S
HOME RENTING COMPANY.
TEL. PLAZA 3565. 444 PARK AV.
EXCLUSIVE APARTMENTS.
FURNISHED. UNFURNISHED.

PARK AV., 440 (northwest corner 56th.)—Delightful apartment; large corner living room; fireplace; balcony extended view Park Avenue; large double bedroom; hall, bath, kitchen; beautifully furnished; baby grand piano; 7th floor; elevator; afternoons. Allen.

PARK AV.—6 rooms, 2 baths; $275 month to Oct. Mr. Jones. Phone Plaza 818.

Two rooms, bath, kitchenette; reasonable; near Waldorf-Astoria Hotel. N 52 Times.

### Furnished—West Side.

6-Room apartment, new furniture, for sale; very reasonable. Call Riverside 5160.

10TH ST., 36 WEST—Furnished, four rooms and bath; six months' lease.

46TH, 344 WEST—New elevator building; cleanliness; furnishings unequaled; 1-2-3 rooms, bath; three kitchens, kitchenettes; unquestionable applicants; highest references; $60-$125 monthly upward. Tel. Bryant 6253.

48TH ST., 137 WEST—Beautifully furnished, with piano, 2-room apartment; private bath.

48TH, 12 WEST—Beautifully furnished apartment, complete; 2 rooms, kitchenette and bath. Wells.

47TH, 17 WEST—Entire third floor; roof garden; three rooms, bath, kitchenette, sunny; freshly decorated; house dining room; will divide. Seen 3 to 7:30. Tel. evenings Forsyth 1309, day Orchard 4677.

47TH, 122 WEST (Pelit-Portland Hotel)—Desirable suites, two rooms and bath; reasonable; American and European plan meals.

48TH (Near 5th Av.)—Four light rooms, bath; $60 week; 6 weeks. Bryant 6090. Before 10.

50S—Elevator apartment; seven rooms, bath; will lease, furniture, (grand piano), $4,000; rent $110. Elberson, 25 West 42d St.

50'S (Near 5th Av.)—Apartment two rooms, kitchenette, bath, handsomely furnished, $140 month. Elberson, 25 West 42d St.

50TH, 3 WEST—One room and bath in high-class elevator apartment.

52D, 47 WEST—Handsomely furnished apartment, 4 rooms, 2 baths, kitchenette, telephone.

56TH, 56 WEST—Sublet, three large rooms, dressing room, bath; ideal for two bachelors. Capt. Grant.

57TH, 340 WEST (The Clistonia)—Modern elevator apartment, newly furnished; hotel service; 2-3 rooms and bath; $50 per room up; restaurant. Tel. Columbus 194.

57TH ST., 115 WEST—Furnished apartment, 3 rooms, bath, and kitchenette; best location; convenient neighborhood; new house.

57TH (Near 6th Av.)—Apartment five rooms, bath, grand piano, handsomely furnished, $250. Elberson, 25 West 42d St.

58TH ST., 37 WEST—Sublet, high-class 2 rooms, kitchenette apt., charmingly furnished.

117 WEST 58TH ST.
"SEVILLIA." ONE ROOM AND BATH.

58TH—Non-elevator, two rooms, kitchenette, bath; $115. Elberson, 25 West 42d St.

50TH—Four rooms, two baths, $500; short lease. Particulars Vanderbilt 1460.

61ST, 10 WEST (Corner Broadway)—The Pasadena; two to five rooms, with kitchen or kitchenettes, on lease; $180 to $800 monthly; hotel service.

70'S, West End—Seven rooms, two baths; handsomely furnished; sublet. Columbus 3974.

70'S—9 rooms, 3 baths; new bldg.; season of year. Columbus 1278.

72D ST., 242 WEST—Attractively arranged 3-room apartments with piano; immediate possession; $1,500 to $1,700; apply on premises. EARLE & CALHOUN, 212 West 72d St. Tel. 5116 Columbus.

72D, 165 WEST—Living room, bedroom, bath. Apt. 3R.

72D ST., 129 WEST (Hotel Nobleton)—Several beautifully furnished two room suites, with bath; moderate weekly and monthly rates; suites $125 monthly and up.

73D, 256 WEST—Small beautifully furnished apartments; every convenience.

74TH, 104 WEST—Nicely furnished 2-room suite, b th, kitchenette; $126.

75TH, 134 WEST—Nicely furnished 3 large rooms with bath and kitchenette.

76TH ST., 53 WEST—Four rooms, bath, with regular kitchen, furnished, for short or long term. Telephone Columbus 280.

77TH ST., 50 WEST—Hotel suite; parlor, chamber, foyer, private bath and shower; all rooms facing park; $185 per month.

80TH, 171 WEST—3 rooms, kitchenette, bath, baby grand piano; artistic, refined; $150; or sell furnishings and lease. Sherman.

81D, WEST—Apartment five rooms, bath, elegantly furnished, grand piano, $300. Elberson, 25 West 42d St.

88TH ST. 50 WEST—2 rooms, bath; southern exposure.

90TH, 320 WEST—Two rooms and bath, kitchenette; steam heat, electricity; well furnished; reasonable rent.

90'S, West End—Six rooms, two baths; handsomely furnished; sublet four months, $300 month; six months, $250; to October. 4225; bargain. Gray Columbus 3974.

90TH—Apartment (floor) two big rooms, kitchen, bath, handsomely furnished, piano, $160 month. Elberson, 25 West 42d St.

90'S (Near Drive)—Apartment eight rooms, two baths; elegantly furnished; bargain; $300. Elberson, 25 West 42d St.

90TH—Four-room apt., front; $500 month; 4 months for $1,600; Columbus 1270.

90TH, 310 WEST (Near Riverside)—Attractive five-room apartment; completely and tastefully furnished; just redecorated; $165. Riverside 2632.

98TH—Six rooms, two baths; $225 month; immediate possession. Vanderbilt 1450.

99TH, 310 WEST (Riverside)—Eight rooms, duplex, two baths, piano; $300. Shepherd.

100'S—Apartment 9 rooms, bath, attractively furnished, $175. Elberson, 25 West 42d St.

114TH ST. (Near Drive)—Modern house, 7 rooms, sunny and attractively furnished; $350 month, 4 months or longer. Telephone Plaza 374.

114TH (Broadway)—Sublet gorgeous five rooms, elevator, $80, to purchaser of furniture, $2,750. Phone Pierre, Bryant 7903.

116TH (Riverside Drive)—Beautifully furnished 6-room apartment; two baths; baby grand piano; three months; $325. Cathedral 5825.

527 WEST 110TH ST.
Three handsomely furnished outside rooms; baths, foyer; fireproof; $300.

116TH Subway; five rooms, two bedrooms, attractively furnished, $900. Columbus 3974.

APARTMENT—A visit or telephone call will positively bring you your ideal furnished apartment; $150 up; unquestionably best organization. Phone Bryant 7093-343. Pierre & Golden, 220 West 42d St.

APARTMENT HUNTING UNNECESSARY—Personally inspected. Consult Mrs. Dingleman, Renting Specialist, 120 West 72d. Columbus 8256.

Apartment and furniture for sale, price $1,600; four rooms, bath, furnace heat, gas; fine block near Pennsylvania Station; subway; rent $45. F 110 Times.

Apartment Renting Specialists, first-class furnished apartments; bargains; short leases. Cathedral 1 5623.

APARTMENT SPECIALIST ($175 upward)—Schaffle Gray, 289 West 72d. Columbus 3974.

APARTMENT renting specialists; first-class furnished apartments; bargains; short leases. Cathedral 5826.

Attractive, sunny, six-room elevator apartment, opposite Columbia University; rent $50 monthly; provided owner (Christian widow) retains one room with board; couple or two ladies desired. Phone 7113 Cathedral mornings 9 till 1, or F 124 Times.

Beautiful large apartment, 7 rooms; short or long lease. Phone 5463 Audubon.

Contents of 8 rooms, luxuriously furnished, all solid mahogany furniture; sacrifice $2,000; positively no dealers; this apartment, with three baths, can be leased to purchaser of furniture for 3 years or longer; $2,500 yearly. G. W. Bishop, 474 West 145th Av., northeast corner 38th St. Phone 5463 Schuyler.

GAINSBOROUGH STUDIOS,
223 WEST 59TH ST.
Furnished apartment of 2 rooms and bath, to sublet for 4 months, from Jan. 15; rent $300 per month.
GAS. E. BALL, MGR.

HIGH CLASS FURNISHED APARTMENTS to sublet season or longer. Apply Slawson & Hobbs, 162 West 72d.

LADY would share apartment, 125th, near subway; comfortable outside rooms; couple or refined lady; best references given and required. Call or write, Miss Pugh, 132 East 19th. Tel. Stuyvesant 2389.

LEAVING for Europe; six rooms, furnished, high-class apartment, for sale, $1,200 cash; splendid location; lease until October, $50. Audubon 3156.

MORNINGSIDE DRIVE, 100—7 rooms, 2 baths; all outside. Morningside 6272.

PARTY leaving city will sell contents five-room apartment and transfer lease. Telephone for appointment Morningside 7306.

RIVERSIDE DRIVE—Modern building, 8 spacious rooms, 2 baths; completely furnished; $360 month to October. Mr. Jordan. Plaza 5656.

RIVERSIDE DRIVE, 414—Completely furnished apartment, 2 rooms, kitchenette, and bath. Lewis.

RIVERSIDE DRIVE (90s)—Sublet elegant seven rooms; elevator; $325. Phone Bryant 7903.

RIVERSIDE DRIVE, 742—Elegant 7 rooms facing drive; reasonable. Apt. 27.

SUBWAY—Five rooms, near 125th Subway, Feb. 1; $90. Phone Audubon 940, Apt. 3, or apply V 299 Times.

Sunny corner apartment, nicely furnished; rental until October $60 monthly; furniture, including piano, sells with lease $375 to quick buyer. Wadsworth 240, Apt. 6A.

## APARTMENTS TO LET.

### Furnished—Brooklyn.

HENRY ST., 180 (Brooklyn)—Two rooms, sun parlor and bath; maid service; five minutes from Wall Street; references; $126 month. C. Tiffany, Garden Apartment.

### APARTMENTS TO LET.

### Unfurnished—East Side.

49TH, 136 EAST—Newly constructed four rooms, $200 per month. Phone Canal 812.

61ST, 121 EAST—6 rooms, bath, modern improvements; open fireplace; doctor's suite; immediate possession. Particulars Vanderbilt 1450.

72D, 162 EAST—Two rooms, kitchenette and bath; $1,000 to $1,500; new building. Douglas L. Elliman & Co., 414 Madison Av. Murray Hill 5600.

86D, 17 EAST (5TH).

New apartment offering; modern American light stone building; 2, 3, 4 rooms; with baths, kitchenettes; newly decorated; fireplaces; $125 to $250; immediate occupancy; unfurnished or furnished. Lenox 5817.

93D ST. (Corner Madison Av.)—Apartment hotel; beautiful new corner suite, 2 rooms and bath; $50 per room up. Hotel Ashton.

130TH, 14 EAST—4 rooms and bath, modern improvements, electricity, parquet floors; reasonable.

APARTMENTS. Stanley S. Woolley & Co., 663 5th Av. Plaza 374.

MADISON AV., 935 (Corner 74th St.)—Three rooms and bath, just completed; most desirable section.

### Unfurnished—West Side.

46TH ST., 12 WEST—Elegant 2-room and kitchen, reasonable rental. Feinberg.

50TH, 3 WEST—3 rooms, bath, and kitchenette; high-class elevator apt.

57TH, 205 WEST (The Osborne, Corner 7th Av.)—Housekeeping apartment of 12 rooms and 6 baths, additional maid's rooms, exceptionally large rooms, with high ceilings; immediate possession; $625 per month to Oct. 1 or longer. See Superintendent or telephone Circle 5420.

58TH ST., 216 WEST—3 and 4-room apartments, bath; immediate occupancy, or for club purposes.

67TH ST., 17 WEST (corner Central Park West)—2 bedrooms, large living room, dining alcove, kitchen, and bath, to sublet until October, 1920; rent $2,000; larger lease can be had. MALCOLM E. SMITH & RUDOLPH G. CULVER, INC., 165 Madison Av.

84TH (West End Ave.)—Two-apartment (floor); three rooms, kitchenette, bath; $1,500 year. Elberson, 25 West 42d St.

86TH, 132 WEST—Two beautiful floors; private baths; one ideal for physician.

86TH, 331 WEST—Two rooms, kitchenette and bath; top floor suite; $60.

120TH ST., 201 WEST, corner 7th Av. (The Fernecliff)—Elevator apartment house, 7 rooms and bath; corner apartment; very light and attractive; vacant Feb. 1; $110 per month.

126TH, 224 WEST—2-room apartment, $50 monthly; immediate possession. Supt., Phone Wadsworth 5450.

COLUMBUS AV., 365, (near 103d St.)—New apartments, three rooms, all improvements, hardwood floors; $70.

RIVERSIDE DRIVE, 240, at 96th St.—Two rooms; new, high-class apartment hotel; beautiful view; light; good restaurant; $125 per month.

RIVERSIDE DRIVE (160th Street)—Apartment; eight large outside corner rooms overlooking Hudson; decorate to suit. Phone Orchard 9770.

593 WEST END AV.
New apartments in exclusive house; two and three rooms, bath; 22; open fireplaces, kitchenette; $1400 to $2,200; ready.

WEST END AV., 547 (Near 87th)—Entire ground floor; two rooms, bath, kitchen; lease; $35. Phone Lenox 5617.

### Unfurnished—Bronx.

2,420 Grand Av. (Fordham Road)—Five rooms, all improvements; immediate possession; $70.

### Unfurnished—Brooklyn.

Two rooms and bath, non-housekeeping, for women improvement, in high-class residential section of Park Slope, Brooklyn; rent, $75. Apply E. A. Howard, 60-A, 7th Av. Sterling 898.

CLINTON ST., 365 (near Warren St.)—$65; three rooms, bath; maid service; steam heat, hot water. Apply premises.

Five rooms, large kitchen, just redecorated; lease until October; rent $85. 1,040 Park Place, Apt. C4.

### Unfurnished—New Jersey.

East Orange, N. J., 190 Harrison St.
5 rooms; rent $1,800
per annum; all modern improvements; new buildings; now ready for occupancy. Take Central Av. car at Hudson Terminal, Newark. Telephone Orange 6653.

## APARTMENTS WANTED.

### Furnished.

Phone immediately Bryant 7993, 843, 2261; responsible tenants waiting for desirable furnished apartments; immediate action; unquestionably best organization. Pierre & Golden, 220 West 42d.

Wanted for five months, furnished apartment of 6 or 7 rooms; must have two master bedrooms; 48th to 65th St., east; will pay $400 to $500 month; references given and required. Box B N 66 Times.

Wanted, at once, furnished three-room apartment, two bedrooms, one living room and bath, neighborhood between 34th and 60th Sts., for about $100 or $125 month. D. S., 209 Cable Building.

Responsible clients wanting furnished apartments; choice localities; long, short leases; 4-12 rooms $450-$1,000 monthly. Clark Realty, 347 Madison Av., Vanderbilt 1450.

Desirous of obtaining a 2 or 3-room apartment, furnished or unfurnished, modern building preferred, between 40th and 86th Sts. and between Broadway and Madison Av. Phone 7556 Vanderbilt. M. Price.

3 Adults will lease 7-8 room apt. below 90th St.; price no object. Phone Columbus 3780. Couple want 6-room apt. below 116th; lease; around $200. Columbus 1278.

Clients wanting apartments, 4 to 10 rooms, $300 to $900 month; lease 6 to 9 months. Mrs. Wilson's Renting Company, 444 Park Av. Plaza 6560.

Responsible couple, no children, desire small housekeeping apartment; must be well furnished, good locality. Write C., 3,690 Broadway.

Young lady desires furnished parlor with piano, bedroom, bath, kitchenette. Address Room 763, Hotel Pennsylvania, 32d St. and 7th Av.

Responsible party desires 2-room and bath furnished apartment for five weeks only, below 96th. C 394 Times.

Young couple, with boy 6 years, wish small housekeeping apartment, furnished, about $90. Phone Prospect 9714-J.

AN EXCLUSIVE CLIENTELE
for high-class furnished apartments. Mrs. Dingleman, 120 West 72d St. Columbus 8256.

Will buy for cash lease and furniture of furnished apartment, good location. Write full particulars, B 41 Times.

Adult family want 5 to 7 rooms, nicely furnished apartment; good location; references given. B 40 Times.

Several very desirable clients want well-furnished apartments; send full particulars to SLAWSON & HOBBS, 162 West 72d St.

LIST YOUR APT. WITH US.
Exclusive clientele waiting. Apartment Renting Co., 176 West 72d. Columbus 1277.

### Unfurnished.

Wanted—Ground floor in private house with yard for collie; write, call. Phone 1382 Lenox; 160 East 80d.

By young couple, 5-6 rooms, all conveniences, below 100th. Bryant 1579 or write Harris, 105 West 40th.

Four modern rooms on lease; pay bonus. Rosens, 119 West 28th St.

## FURNISHED ROOMS.

### East Side.

25TH ST. (N. E. Cor. Lexington Av.)—Hotel Belmont; exceptionally nice rooms; $1 up.

30TH (Cor. Lexington Av.) (33)—Exclusively for women; $10 weekly and up; room with use of bath, $14 weekly up; room with private bath, $18 weekly up; cozy, sunny, comfortable; telephone. Hotel Rutledge.

30TH, 125 EAST—Large room; southern exposure; suitable two; gentlemen only; references.

36TH ST., 14 EAST—Large, comfortable rooms, with private baths.

37TH, 138 EAST—Small room; electricity; in French family.

LEXINGTON AV., 246—Large room, electricity, good heat, running water; men only.

ROOMS, adjoining bath, $40 monthly. San Jacinto Hotel, 15 East 50th St.

### West Side.

213T, 229 WEST (Apt. 25)—Single room, steam heat, adjoining bath; $6.

47TH, 108 WEST (Raleigh Hall)—A residence for men; attractive furnished rooms, with and without baths or showers; writing, smoking, lounge, billiard rooms.

48TH ST., 46 WEST—Half floor, private house; sitting room, bedroom, and bath; one flight up; southern exposure; by the month; gentlemen only.

48TH (Near 5th Av.)—Four light rooms, bath; $60 week; 6 weeks. Bryant 8090. Before 10.

49TH ST., 28 WEST—Well furnished room, convenience; gentleman. Apply janitor

51ST ST., 13 AND 15 WEST—Large double room, with board for six weeks; also bachelor's suite, 2 rooms and bath.

70TH ST., 60 WEST—Front room, comfortable, suitable for one or two.

71ST, 19 WEST—Large, attractively furnished room, alcove; bath; twin beds; high grade; suitable two gentlemen; references.

72D, 263 WEST—Sunny single and double room; exclusive house.

72D, 102 WEST.
Newly furnished and redecorated, exceptionally large rooms, high ceilings, hardwood floors, Oriental rugs, private baths; for bachelors; will appeal to those who usually live at best hotels.

73D St., 118 WEST—Large front room, private bath.

75TH St., 149 WEST—Newly furnished parlor with bedroom; electricity, well heated; $14.

75TH, 104 WEST—Single room well furnished; $7; references.

76TH, 77 (344 West End Av.)—Select house, large room, bath also single room; steam, electricity.

76TH, 133 WEST — Large, small sunny rooms; private bath, electricity; $35-$35.

77TH, 116 WEST—Large front room; private bath, electricity; select house.

77TH, 126 WEST—Attractive large front room; electricity; business people; $14-$16.

78TH ST., 110 WEST—Beautifully furnished room; $15 weekly; private family; references required.

80TH, 116 WEST—Beautifully furnished front room, private bath, electricity, suitable 2 gentlemen or business couple; $35 month.

81ST, 29 WEST, (Overlooking Manhattan Park.)—Large hall rooms, with, without private bath; elegant modern home. Schuyler 10083.

82D, 24 WEST—Parlor bedroom, electricity; superior house; gentlemen, business people; references.

82D (450 West End), Apt. 1 South—Elegantly furnished room; private bath; $75 month; gentlemen; permanent. Schuyler 5906.

83D, 46 WEST—Large room, second floor, front; men or business women.

83D, 38 WEST—Large room, suitable two; adjoining bath; back parlor; reference.

83D, 310 WEST—Beautiful large room, bath, kitchenette; also other room.

85TH, 101 WEST (Apartment 8)—Second floor; high-class house; business people.

86TH, 132 WEST—Two beautifully furnished rooms, private bath, newly decorated, suitable for couple; kitchenette privilege; reference.

86TH, 336 WEST—Large, nicely furnished room, private bath; near Riverside.

87TH ST, 68 WEST—Beautiful large room, running water, bath adjoining. Schuyler 3806.

90TH ST., 57 WEST—Two rooms and bath; other rooms; reference; owner.

91ST, 304 WEST—Large, attractive room, adjoining bath; electricity; references; $16 week.

93D ST., 312 WEST—Attractively furnished double room next bath; gentlemen; $16; references. Apt. 32. Phone Riverside 5632.

93D St., 324 WEST—Beautiful furnished room, private residence; gentleman. Riverside 9170.

93D, 257 WEST — Large, handsomely furnished room, running water, bath, electricity, steam.

93D, 113 WEST—Two large sunny front rooms; well furnished; private house.

94TH ST.—Suite, also double room; gentleman or couple. Call Riverside 4501.

102D, 244 WEST—Elegant large rooms, running water, adjoining bath, steam, electricity.

103D, 244 WEST—Two large, handsome rooms (not same floor), one with private bath; sunny; twin beds, electricity; continuous hot water; $16-$22.50.

103D, 302 WEST—Large, sunny, attractive room, private lavatory, bath; electricity.

107TH, 524 WEST—Exceptional large elegant suite; bath, electricity, parquet floor; river view.

112TH, 542 WEST (7A)—Exceptionally attractive corner suite, two rooms, bath; gentlemen.

112TH, 542 WEST (corner Broadway)—Warm, well-furnished, single room; gentlemen. 4B.

113TH ST, WEST (near Riverside)—Good, single room, semi-private bath; no other lodgers, elevator, steam, &c.; $10; kitchenette $3 extra. Telephone Cathedral 3336.

115TH, 419 WEST—Sunny front room, well furnished; also room adjoining bath.

116TH (Lenox Av.)—Large room attractively furnished; elevator; private; $10. Harlem 9692.

120TH, 547 WEST, Apt. 1—Large sunny front room; also smaller room; reasonable.

141ST, 546 WEST, Apt. 4I—Furnished, large sitting room, bedroom, bath adjoining; home comforts; outside Broadway corner apartment.

142D, 605 WEST—Outside room, near bath; elevator; subway. Scott.

145TH, 349 WEST—Beautiful rooms; running water, heat, electricity; business man.

183D, 508 WEST—Beautiful room, twin beds; newly furnished; business people; no other roomers. 3460 Wadsworth, Apt. 2G.

BROADWAY, 3,400 (between 138th-139th)—Sunny front bedroom, connected living room, for congenial couple (business preferred); excellent heat and hot water; light kitchen privileges; American family. Apt. 3.

CENTRAL PARK WEST, 237—Large room, lavatory, next bath, open fireplace, separate entrance; gentlemen preferred.

CENTRAL PARK WEST, 408—Large room, facing Park; $10; smaller, $6. Husband.

For business women, attractive, large room; private apt. Cathedral 6292; Apt. 52.

GREENWICH VILLAGE—Beautiful, sunny front rooms; all conveniences; $9; less if unfurnished; business woman; references. S 356 Times.

RIVERSIDE DRIVE—Large, exceptionally attractive room, adjoining bath, overlooking Hudson, 10th floor, fireproof building, new furnishings; immediate service; no other roomers. F 100 Times.

RIVERSIDE DRIVE, 322 (84th)—Medium-sized room; gentleman only; exclusive. Apartment 61.

RIVERSIDE DRIVE, 230 (86th)—Comfortable room, adjoining bath; private family. Apt. 53.

RIVERSIDE DRIVE, 745, Apt. 54—Elegant large furnished room for two; private bath.

ST. NICHOLAS AV., 452—Large front room, connecting bedroom; private entrance; plenty of heat, electricity; all conveniences. Reid.

Well furnished large front room for rent in private home, 20 minutes Times Square. Phone Richmond Hill 3094.

WEST END AV., 700 (94th)—Unusually large corner room; four windows, piano, running water, electricity; business man.

WEST END AV., 759 — Attractive double room, modern, select private house; well heated.

### Westchester County.

Bronxville—Private family (Christian) will rent furnished room, use of bath; near railroad station, 30 minutes Grand Central; gentleman commuter preferred. Phone Bronxville 576.

## UNFURNISHED ROOMS.

76TH, 24 WEST—Attractive, large studio; electricity, convenience, hot water; $55; gentlemen.

## ROOMS WANTED.

### Furnished.

ELDERLY LADY SEEKS CHEERFUL ROOM, PRIVATE FAMILY WILLING TO FURNISH SIMPLE, WELL-COOKED FOOD ESSENTIAL; CONSIDER PENSION; CENTRAL LOCATION PREFERRED. A 194 TIMES.

Furnished room, with bath, accessible, wanted, in neighborhood 32d and 72d and west of 7th Avenue, by young business man; between seven and ten dollars weekly. A 194 Times.

Suite of two rooms and bath wanted Feb. 1 by two ladies, with or without meals; vicinity West 76th St. Comfort and refinement essential. Mrs. W., 245 West End Ave.

In private house of high-class apartment, west side, not above 100th St., gentleman desires furnished room; no other roomers. C 219 Times.

Business woman desires room, West 72d St. district, Madison Av. below 86th St. permanent. Phone Cortlandt 7081, Ext. 20.

YOUNG MAN, Latin-American student, desires room in American home; vicinity Columbia University. F 111 Times.

Refined business girl wants reasonable room not above West 116th St., all conveniences. C 380 Times.

Gentleman wants room in private family of refinement for 30 days, below 96th; references exchanged. C 396 Times.

## BOARDERS WANTED.

### East Side.

30TH (Corner Lexington Av., 163)—Rooms, with meals, $12, weekly up; good home cooking; hotel service, elevator; telephone; for women exclusively. Hotel Rutledge.

### West Side.

70TH, 136 West—Attractively furnished large room, electricity; subway express; excellent board.

70TH, 139 WEST—Nice, large room for 2-3, with excellent board.

72D, 228 WEST—Elevator, steam heat, electricity; table guests. Columbus 1048; subway.

74TH, 140 WEST—Single, double, ideal location; pure food; weekly guests invited.

86D—RIVERSIDE—Private Jewish family, 2 gentlemen or business couple. Riverside 4662.

102D ST., 216 WEST—Attractive, home-like room facing Broadway; excellent table; every comfort; gentleman or couple. Hirschberg.

102D, 305 WEST—2 front rooms, private bath; private Christian American family.

106D, 259 WEST—Large double and single connecting rooms; meals, elevator, electricity; excellent heat and hot water; near Broadway.

106TH, 329 WEST—Private hotel, unexcelled in New York; beautiful rooms with or without private bath; Austrian cooking; service the best; elevator, individual telephones; only permanent guests considered.

120TH, 24 WEST—Room; high-grade Kosher meals for families. Hoffman House.

RIVERSIDE DRIVE, 248—Suite overlooking drive, accommodate four; excellent board; large, double room; running water; two, $35. Payne.

THE EVELYN LODGE.
Charmingly Attractive Winter Residence,
20 Min. Downtown Manhattan,
Elegantly Furnished; Excellent Cuisine;
Parlors, Comforts, Cleanliness.
Weekly $18 Up; Capacity 75; Booklet.
11 Years Under One Management.
71 Central Av., St. George, S. I.

WEST END AV., 603—Large front room, private bath; suitable two or three; French spoken; table guests; references.

## BOARD WANTED.

Young business lady desires room and board with refined private family; state price and location. Z 31 Times Annex.

Two young men are anxious to find the right place to live; room and board preferred; not too far uptown. C 392 Times.

## COUNTRY BOARD.

### Long Island.

There is one vacancy at Stewart Inn. Phone Garden City 1065.

### Westchester.

Rockledge Manor Hotel, 124 Bruce Av.; convenient location at city line; refined surroundings. Tel. 3344 Yonkers.

### New Jersey

ELMWOOD HOTEL,
42 South Walnut St., East Orange, N. J.; is unusual; fine food, rich quality; modern; private bath every room; artistically furnished; palm room; billiard room; smoking room; social parlors; cheerful homelike atmosphere; New York style hotel filled with New Yorkers; less than charged elsewhere for similar comforts; liberal discount to permanent guests; 32 minutes from Broadway via Hudson Tube and Lackawanna. Phone Orange 6946-2096.

LYNWOOD LODGE, ENGLEWOOD, N. J.
NERVOUS AND MENTAL CONDITIONS.
Connection.

Graduate nurses will take nervous elderly or chronic invalid; all modern conveniences; farm produce; reference. S 332 Times.

## SITUATION WANTED—Female.

ACCOUNTANT—Books opened, closed, balanced, audited, disentangled, posted for firms without bookkeepers; Federal and State tax returns prepared. Edna Brown, Pennsylvania 6887.

ACCOUNTANT, BOOKKEEPER, EXPERT; MANAGERIAL EXPERIENCE; SYSTEMATIZER; FINANCIAL STATEMENTS, &c. O 383 TIMES.

ASSISTANT Bookkeeper and Typist; 5 years' experience; can operate Elliott Fisher Billing Machine; salary $25. O 677 Times Downtown.

BOOKKEEPER, 10 years' strong bookkeeping experience, controlling accounts, trial balance, balance sheets; good knowledge costs; accountancy student; highest credentials; $40. V 307 Times.

BOOKKEEPER - STENOGRAPHER, double entry, trial balance, controlling accounts; capable full charge, advertising, export and import experience; $35. B 1065 Times Harlem.

BOOKKEEPER, correspondent, six years' experience, double entry bookkeeping, trial balances, office management, correspondence; initiative, character; salary $30. C 376 Times.

BOOKKEEPER, 22, 6 years' experience in mercantile, manufacturing, trading, take full charge; excellent references. O 658 Times Downtown.

BOOKKEEPER-STENOGRAPHER, no Saturday work; experienced export, mercantile lines, controlling, balances, executive; salary $30. B 1065 Times Harlem.

BOOKKEEPER, expert, good executive, complete charge of books; double entry, control accounts, system; loyal, conscientious; $30. F 109 Times.

BOOKKEEPER, stenographer, experienced, controlling accounts, trial balance; $28. V 281 Times.

BOOKKEEPER, accountant, executive ability; knowledge stenography; $35. Miss Rosner, Rector 8327.

BOOKKEEPER AND TYPEWRITER desires position; 5 years' experience. H 416 Times Downtown.

BOOKKEEPER, part time; write up books, daily or weekly; trial balances; reasonable. Office Times, 1 Rector St.

BOOKKEEPER, typist, 5 years' experience, double entry, trial balance, controlling accounts; reference; $30. C 303 Times.

CLERICAL POSITION by British young woman, 28, college graduate; knowledge French, some Spanish; no stenography or typing. M. W., care of Buchanan, 520 West 124th.

COMPANION to lady, cheerful, help supervise home; will travel. A 193 Times.

CORRESPONDENT, Spanish, expert, desires position; references. A 204 Times.

DRESSMAKER, fashionable, wants 3 customers, evening-afternoon gowns; home preferred. Madame Bertha, 511 West 147th St.; Audubon 8667.

DRESSMAKER, first-class, 5th Av. experience, cutting, fitting, remodeling, $6 day. F 122 Times.

DRESSMAKER—Remodeling or new; references given; $5 a day. A, 2481 Broadway.

HOUSEKEEPER—European, refined woman, position as housekeeper and manage:, elderly couple or adult; exceptional ability and pleasant; no objection to traveling. Apply 200 West 49th St., Apt. 615. Telephone 7120 Bryant.

HOUSEKEEPER, middle-aged French woman with boy 14, desires position, small adult family or business people; no laundry; good cook; references. Mrs. Burckhardt, 75 Banks St., New Rochelle, N. Y.

HOUSEKEEPER, Manager — Refined, middle-aged lady wants position in private family; city preferred; references. F 95 Times.

HOUSEKEEPER—Woman of refinement and experience; trustworthy; excellent cook; small family; $75; city, suburb; references. S 359 Times.

HOUSEKEEPER, Algerian lady, speaks French fluently; first-class needlework; managing housekeeper; sleep home; references. C 207 Times.

HOUSEKEEPER in institution

## SITUATIONS WANTED—Male.

YOUNG MAN, MARRIED, HIGH SCHOOL GRADUATE, EX-SERVICE; GOOD TYPEWRITER, PENMAN, QUICK AND ACCURATE AT FIGURES; EXPERIENCED AT GENERAL CLERICAL WORK. F 84 TIMES.

YOUNG MAN, American, 22, excellent education, speaks, reads and writes French and German fluently, late of A. E. F., seeks steady position at anything returning decent living. S 856 Times.

YOUNG MAN, 23, wishes connection with reliable concern; 2 years' road experience; local territory preferred; clerical and shipping experience; initiative. F 515 Times Downtown.

YOUNG MAN, export traffic, four years' experience, desires to establish with export corporation; credentials. O 685 Times Downtown.

YOUNG MAN, experienced newspaper reporter, desires position in publicity department, preferably motorboat builders. A 214 Times.

YOUNG MAN, married, 26, intelligent, business training, wishes outside position of responsibility; references. B 1070 Times Harlem.

YOUNG MAN wishes position with reliable house, where service is appreciated; has had years' experience with notion house. E 966 Times Annex.

YOUNG MAN, 24, educated, neat appearing, good personality, desires connection with concern in either clerical or sales capacity, with future. O 804 Times Downtown.

YOUNG MAN, 21, several years' business experience, familiar office routine, wishes connection with reliable concern; A1 references. A 489 Times Downtown.

YOUNG MAN, reliable, trustworthy, with college education, accustomed to responsibilities, seeks position with reliable concern. B 212 Times.

YOUNG MAN, 20, WITH HIGH SCHOOL EDUCATION, DESIRES POSITION WITH BROKERAGE FIRM OR BANKING HOUSE; BEST REFERENCES. M 304 TIMES.

YOUNG MAN, 23, desires position; export traffic, shipping and correspondence experience; conscientious worker; credentials. O 837 Times Downtown.

YOUNG MAN, 21, knowledge of stenography, would like to connect with some large concern; would do anything. O 660 Times Downtown.

YOUNG MAN, 21, desires position where ability, vim, and initiative will be encouraged; three years' experience in office detail and correspondence. O 599 Times Downtown.

YOUNG MAN, engineering, clerical experience, seeks employment, evening work, 6-11 P. M.; consider anything. V 299 Times.

YOUNG MAN, 21, Christian, high school education, desires position with downtown corporation. Box 201, 217 7th Av.

YOUNG MAN, high school graduate, 1 year's bookkeeping experience, desires position with chance for advancement. M 373 Times.

YOUNG MAN, 21, 4 years' business experience, 2 years high schooling, desires position; selling ability. S 561 Times.

YOUNG MAN (21) wants to connect with reliable house; has selling experience. F 134 Times.

YOUNG MAN—College graduate; experienced selling, office, typist, export shipping, desires position; O 609 Times Downtown.

YOUNG MAN, 19, high school education, desires clerical position, law or broker's office preferred. A 208 Times.

YOUNG MAN, 19, two years' experience, knows office routine well, desires good clerical position. O 653 Times Downtown.

YOUNG MAN, 22, wishes position with concern that offers a good chance for advancement. Schaap, 171 2d St.

YOUNG MAN, accountancy student, desires bookkeeping position. Irving Graber, 1,448 1st Av.

YOUNG MAN, 25, Christian, wants good position. O 805 Times Downtown.

YOUNG MAN, 21, desires position; good education; faithful worker. A 213 Times.

YOUNG MAN, 21, intelligent, clerical or apprentice sales. Serper, 58 East 104th St.

YOUNG MAN, 24, desires position with Concern offering advancement. C 371 Times.

YOUNG MAN, manufacturer of muslin underwear of similar line. C 390 Times.

YOUNG MAN, 23, neat, position town or out. B 1067 Times Harlem.

## HELP WANTED—Female.

ADDING MACHINE OPERATORS, experienced, for position large banking corporation; salary $65 and $75 per month. Call up Personal Bureau, 65 Broadway.

APPRENTICES
FOR
DRESSMAKING
ALSO
MILLINERY
WORKROOMS
UNUSUAL OPPORTUNITIES WITH GOOD PAY. HALF DAY SATURDAYS. APPLY SIDE ENTRANCE.
KUREMAN
9TH AV. AND 36TH ST.

ASSISTANT BOOKKEEPER, KNOWLEDGE OF TYPEWRITER; NEAT, ACCURATE; WILLING WORKER. HARRIET HUBBARD AYER, 328 EAST 34TH.

ASSISTANT for office work; Bronx furniture store; state age, experience, and salary. T 1232 Times Bronx.

ASSISTANT—Doctor's office; refined, reliable; state age; French preferred. P 181 Times.

BILL CLERK,
MERCANTILE CONCERN
requires a thoroughly experienced
Moon Hopkins Billing Machine Operator;
one who is neat and accurate
and has general knowledge
of office work;
SALARY $20 WEEK TO START,
with advancement.
Apply giving full details
regarding experience and length of time
in each previous position.
All communications will be held
strictly confidential.
A. A., 271 Times Downtown.

BILL CLERK,
EXPERIENCED ON ELLIOTT-FISHER MACHINE; LARGE FIRM OFFERS UNUSUAL OPPORTUNITY. BOX 174, 1619 ST. JAMES BLDG.

BILLING CLERK—Bright, energetic young lady, conversant with discounts; salary start $60; advancement right party; excellent office surroundings. Mohawk Rubber Co., 123 West 68th St.

BILLING CLERK with Remington-Wahl experience preferred; must be good at figures; permanent position; state experience and salary. E. B., 111 Times.

BILLING CLERK AND TYPIST DESIRED AT ONCE. CALL OR WRITE U. S. PRINTING AND LITHOGRAPH CO., 86 NORTH 3D ST., BROOKLYN.

BILL CLERK, bright energetic young lady, for Underwood machine; opportunity for advancement; state age, experience and salary. N 795 Times Downtown.

BINDERY HAND FOLDERS on one-fold work; steady position for experienced folders and learners. Folding Department, F. F. Collier Son & Co., 416 West 13th.

BINDERY HELP all departments, folding, gathering, inserting; good pay; steady. McGraw-Hill, 36th and 10th Av., 1st floor.

BOOKKEEPER — Splendid position with financial house for good writer, quick, accurate, reliable, for merchandise stock record; easy to learn; pleasant surroundings; permanent positions, good future; state age, qualifications and salary expectations. Box O 686 Times Downtown.

BOOKKEEPER, familiar with loose leaf ledger, capable of taking trial balance and making statements; good penmanship essential. Salary $18; hours 8:30 to 5:30. Address giving full particulars. Station C, Box 4.

BOOKKEEPER, A1; experienced cloaks, suits, or dress house preferred; must be able to draw a trial balance monthly; good position for the right party. Call, 1 P. M., Room 619, Meyer Breger, 10 Wall St.

BOOKKEEPER, experienced; permanent position; opportunity for quick advancement; state age, education, experience, references, religion, salary desired; apply in writing only. Lectrolier, 1,167 Broadway, Brooklyn.

BOOKKEEPER AND TYPIST, double entry, to take full charge of books in drug house; manufacturing experience; quick and accurate; state salary and experience. D 299 Times.

BOOKKEEPER'S assistant on Burroughs bookkeeping machine; live wire assistant for busy credit department will find this a good opportunity; Christian firm. N 800 Times Downtown.

BOOKKEEPER-STENOGRAPHER, for busy advertising and publication office, knowledge buying stock and cuts desirable but not essential; write fully, stating experience and salary desired. Joseph P. Baer, 366 5th Av.

BOOKKEEPER — ASSISTANT in busy office of manufacturing house; quick and correct at figures; $22 to start; pleasant environment; state particulars. C. A., 200 Cable Building.

BOOKKEEPER, assistant, experienced in ledger work, trial balances and rapid typist; state age, salary and experience. B. 766 Times Downtown.

BOOKKEEPER—Young lady; must be capable of efficiently handling all office details of accessory concern; state full particulars. F 38 Times Annex.

BOOKKEEPER, with knowledge of stenography; start $18 per week. East Side Motor Sporting Co., 251 Greenwich Street, 5th Av. Elevated to Desbrosses St.

BOOKKEEPER and stenographer, knowledge of German; $25 to $40 per week. Call Thursday 9 A. M. International Audit Co., 9 Rector St.

BOOKKEEPER, retail, experienced double entry, trial balance; steady. Avedon, 449 6th Av.

BOOKKEEPER'S ASSISTANT and cashier; good at figures; state age and salary. D 289 Times.

BOOKKEEPER.
First class, experienced, with some knowledge of obtaining credit. C. B. 302 Times.

## HELP WANTED—Female.

BOOKKEEPER; one with knowledge of typewriting; must be of neat appearance; good, steady position. Apply after 10 A. M., E. & E. Middy Co., 33 West 34th St.

BOOKKEEPER, experienced and reliable; only those with several years' experience apply; to connect with large picture corporation. D 213 Times.

BOOKKEEPER, junior, young lady as assistant; must be good writer and quick at figures; one with little experience preferred. Walpole Brothers, 373 6th Av.

BOOKKEEPER.
First class experienced in ready-to-wear line, with some knowledge of checking credit. S. L. Hoffman & Co., 138 West 25th St.

BOOKKEEPER'S ASSISTANT, young lady, typist, rapid figurer; state religion. "Products," 366 Times.

BOOKKEEPER, typist, experienced double entry, trial balance, controlling accounts. N 746 Times Downtown.

BOOKKEEPER AND STENOGRAPHER; thoroughly experienced; $35 to start. Address D 228 Times.

CASHIER,
hotel, restaurant experience; $45, room, board, and laundry. Apply 405 Lexington Av., Room 216.

CASHIER, JUNIOR—Young lady as cashier and to assist in office, experience not absolutely essential. Walpole Brothers, 373 6th Av.

CASHIER with restaurant experience; no Sunday work. Peerless Restaurant Co., 159 West 33d St.

CASHIER with restaurant experience; no Sunday work. Peerless Restaurant Co., 159 West 33d.

CHAMBERMAID-WAITRESS, colored, private house, family two; references required. Call between 10 and 2 or after 6, 226 West End Av. Phone 3621 Columbus; carfare paid.

CLERICAL WORKERS,
COMPTOMETER OPERATORS,
DICTAPHONE OPERATORS,
FILE CLERKS,
LEDGER CLERKS,
TYPISTS.

Good openings in the above lines for experienced young ladies; salaries according to ability; hours 9-5, 1 o'clock Saturdays; luncheon served; refined surroundings and personnel; recreation room.

Apply personally or by mail.

GREAT ATLANTIC & PACIFIC TEA CO.,
150 BAY ST., JERSEY CITY.

(Take Hudson Tube to Grove St. Station.)

CLERICAL ASSISTANT, experienced, general office work; good opportunity. Apply in own handwriting. Box 680, 1,777 Broadway.

CLERICAL WORK—Young lady, downtown office; accurate at figures, good handwriting; steady position. N 757 Times Downtown.

CLERKS WANTED.
GENERAL CLERICAL WORK AND STOCK,
BY LARGE WHOLESALE HOUSE.

No personal interviews will be given until after applications are filled out and submitted.

For applications call AFTER 10 A. M. ONLY.
EMPLOYMENT DEPT., 4TH FLOOR,
THE AMERICAN NEWS CO., INC.,
9 Park Place,
New York City.

CLERK, JUNIOR.
Payroll department of large corporation needs the services of a neat and intelligent young girl to learn operation of addressograph machine and the payroll work; must have good handwriting and be accurate at figures; excellent chance for advancement; state age, experience, if any, and salary expected. D 245 Times.

CLERKS.
Desirable positions for clerks, both experienced and beginners; excellent opportunity to learn and advance.
Interesting work in pleasant surroundings; liberal vacations with pay and time bonuses; hours 9-5:30.
McCALL, 236 WEST 37th.

CLERKS.
Two young women for clerical duties; accurate, neat work required; experience not essential; state age, education, experience if any, references, salary. Sprague Electric Works, Bloomfield, N. J.

CLERK—For general office work shoe factory; office experience preferred, but not necessary; steady position with good opportunity for advancement. Wm. Hanne & Co., 963 Kent Av., Brooklyn.

CLERK wanted in the complaint department of a monthly magazine; must be experienced and familiar with this work. Write, stating age, &c., S., 637 Lexington Av.

CLERK—Must be good at figures, also good penman; comptometer operator preferred. Write, stating experience and salary. D 38 Times.

COMPANION—Wanted a refined young woman as companion to schoolgirl 10 years of age; must be able to sew. Call Thursday, 10 A. M., Hotel Hamilton, 141 West 73d St., Room 1206.

COMPTOMETER OPERATORS.
50 YOUNG WOMEN
with training and experience
wanted at once for inventory work.
SALARIES ARE ATTRACTIVE
AND SURROUNDINGS PLEASANT.
Apply after 8:30 A. M., 3d floor,
NATIONAL CLOAK & SUIT CO.,
207 WEST 24TH.

COMPTOMETER OPERATORS for Brooklyn office; good salary to competent operators; opportunity for advancement; pleasant surroundings. Call Morse Dry Dock and Repair Co., foot of 58th St., Brooklyn.

COOK—Wanted a good plain cook, white, small family, assist with housework, no laundry; good wages. Mayer, 445 Riverside Drive. Call Thursday and Friday.

COOK—Excellent cooking required; 4 to 8 P. M. daily, for dinners only; references; call forenoons. Mason, 207 West 58th St.

COOK, plain, in small private house, 666 West End Av.

CORRESPONDENT
to act as stenographer and typist in progressive mail order house; excellent opportunity to advance. Appy all week, Perry, Dame & Co., 142 East 32d St.

CORRESPONDENT in large publishing house, familiar with subscription mail. Write, stating age, experience, and salary desired. N 132 Times.

COST CALCULATOR.
TRIMMED MILLINERY.
YOUNG WOMAN, WITH PRACTICAL EXPERIENCE IN HIGH-CLASS MILLINERY WORKROOM, COMPETENT TO COMPUTE THE COST OF TRIMMED HATS; PERMANENT POSITION WITH UNUSUAL ADVANTAGES; HALF DAY SATURDAY. APPLY SIDE ENTRANCE
KURZMAN,
5TH AV. AND 36TH ST.

COTTON GOODS—3 cases, good quality, white voile, below market. Alco Fabrics, 25 East 20th.

DICTAPHONE OPERATOR and typist for permanent position on engineering and steel trade correspondence; must be experienced and accurate; salary $25 per week; Christian firm. A 474 Times Downtown.

DRESSMAKING STOCK GIRL; ONE ABLE TO WAIT ON WORKROOM, EXPERIENCED; REFERENCES. ROWORTH, 14 WEST 50TH ST.

ELEVATOR OPERATOR for a downtown hotel; previous hotel experience preferred; steady position; good salary; easy hours; references. Apply Manager, 4 East 28th St.

ERRAND GIRL.
NO EXPERIENCE NECESSARY, MUST BE HONEST AND WILLING, IN WHOLESALE DRESS HOUSE; FURNISH GOOD REFERENCES.
ROTH COSTUMES, 23 EAST 33D.

FILE CLERKS
FOR FILING INDEX CARDS; GOOD SALARY. EXCELLENT CHANCE FOR ADVANCEMENT; NEAR SUBWAY, ELEVATED AND CROSS-TOWN CARS.
SCHWEBER, 518 WEST 56TH.

FILE CLERKS—We have several splendid openings in our organization for experienced young ladies able to handle a medium amount of filing and handle other clerical work; state age, experience, when available and expectations. G 796 Times Downtown.

FILE CLERK, junior, in office of manufacturing drug concern, experience not essential; $15 a week to start. N 793 Times Downtown.

FILE CLERK—Must be experienced and thoroughly acquainted with up-to-date methods; salary $15; references required. O 663 Times Downtown.

FILE CLERK in the subscription department of a monthly magazine; must be rapid, accurate, and experienced. Write, stating age and salary. C., 637 Lexington Av.

## HELP WANTED—Female.

FILE CLERK, competent, to take charge, three assistants, large corporation; give full particulars and salary desired. D 170 Times.

FILE CLERK (girl) wanted by large insurance agency; state qualifications and salary. A 445 Times Downtown.

FILE CLERKS—Insurance office; work from 12 to 6 P. M.; pleasant office. Apply 135 William St., 12th floor.

FILE CLERK wanted, young lady, either beginner or experienced; good opportunities. N 784 Times Downtown.

FILE CLERK—Immediately; excellent opportunity for beginner. Rept. H. Ingersoll & Bros., 315 4th Av.

FILE CLERK—Familiar geographical system; progressive export house. N 735 Times Downtown.

FITTER, experienced, for high-class gowns and blouses. Fifth Ave. Specialty Shop; apply Jerome, 661 5th Av.

FOLDERS AND MAILERS.

WE HAVE SEVERAL GOOD OPENINGS FOR BRIGHT, ENERGETIC GIRLS IN OUR FILING AND MAILING DEPARTMENT; GOOD PAY; EASY HOURS; SATURDAY CLOSED.

APPLY MISS SOLOMON,
RAPID ADDRESSING MACHINE,
21 WEST 22D.

FOREWOMAN, MANAGE WORKROOM, BOYS' WASHABLE SUITS, CAPABLE OF DESIGNING PREFERRED; INFANTS' OR CHILDREN'S WEAR FOREWOMAN CAN APPLY; FINE POSITION WITH PROMINENT HOUSE. CONFIDENTIAL, D. W., 209 TIMES DOWNTOWN.

FORELADY,
fully experienced, to take charge of operators in our Norwalk, Conn., flannette factory; excellent opportunity to right party. M. Martin & Co., 102 Madison Av., New York.

GENERAL HOUSEWORKER for nice country home; no washing. 53 West 84th. Call after 10 o'clock.

GIRLS,
GOOD POSITIONS
in
PLEASANT SURROUNDINGS
for
GIRLS AND YOUNG WOMEN
OVER 16 YEARS OF AGE.

The work requires no previous experience, but is simple, not difficult, and affords a splendid opportunity to conscientious workers to get along and make more money.

There are at present a number of women executives in our organization who have been promoted from the ranks.

Positions now open.

SHEET ASSORTERS,
FILE CLERKS,
TYPISTS,
(inexperienced).

GENERAL CLERICAL WORKERS.

Several clerical positions in the accounting and cashier's department for young women quick and accurate at figures.

We provide you with every advantage—clean, bright offices, pleasant associations, rest rooms, library, lunch room with food at cost, &c.

ATTRACTIVE WORKING HOURS.
HALF DAY SATURDAY.
LIBERAL STARTING SALARY.
GENEROUS BONUS
over and above salary, payable every three months.

Apply all week after 8:30 A. M.
NATIONAL CLOAK & SUIT CO.,
207 WEST 24TH ST.

GIRLS,
WOMEN.
WE CAN USE GIRLS OVER 16 YEARS OF AGE IN OUR
AUDITING,
BILLING,
and
GENERAL CLERICAL
DEPARTMENTS;
also
TYPISTS,
EXPERIENCED OR BEGINNERS;
also
GIRLS AND WOMEN AS
ORDER PICKERS,
PACKERS;
NO EXPERIENCE NECESSARY;
HOURS 8:30 TO 5:30 AND 1 P. M. SATURDAYS.
CALL AT ONCE,
THE CHARLES WILLIAM
STORES,
25 WASHINGTON ST.,
BROOKLYN, N. Y.

GIRLS,
WITH OR WITHOUT EXPERIENCE,
will find congenial employment with good pay and opportunities for rapid advancement.

TYPISTS, CLERICAL,
FILERS, MAIL OPENERS,
ORDER PICKERS, STOCK CLERKS,
PACKERS.

Hours are 8:30 to 5:30; Saturday half day.

STORE IS CONVENIENTLY LOCATED
two blocks from Christopher St. station 9th Av. "L", and two blocks from Christopher St. Ferry.

BELLAS HESS & CO.,
Cor. Washington and Morton Sts.

GIRLS AS TYPISTS.
GIRLS, AGE 17 AND OVER, WANTED AS TYPISTS; PERMANENT POSITIONS; LARGE FINANCIAL INSTITUTION; HOURS 9 TO 4:30; SATURDAY HALF HOLIDAY; LUNCHEON SERVED FREE; OPPORTUNITY TO STUDY STENOGRAPHY AND OPERATION OF DICTAPHONE WITHOUT EXPENSE; SALARY $12.00; CALL AFTER 9 A. M. ROOM 3030 METROPOLITAN LIFE BUILDING, 4TH AV. & 23D ST., NEW YORK CITY.

GIRLS AS CLERKS.
GIRLS, AGE 17 AND OVER, WANTED AS CLERKS; PERMANENT POSITIONS, LARGE FINANCIAL INSTITUTION; HOURS 9 TO 4:30; SATURDAY HALF HOLIDAY; LUNCHEON SERVED FREE; OPPORTUNITY TO STUDY TYPEWRITING, STENOGRAPHY AND DICTAPHONE WITHOUT EXPENSE; SALARY TO START $12.00; CALL AFTER 9 A. M. ROOM 3030 METROPOLITAN LIFE BUILDING, 4TH AV. & 23D ST., NEW YORK.

GIRLS FOR CLERICAL WORK IN BOOKKEEPING DEPARTMENT OF LARGE MERCANTILE CONCERN; MUST BE GOOD PENMEN, ACCURATE AT FIGURES. APPLY, STATING AGE, SALARY EXPECTED, P. O. BOX 21, MADISON SQUARE STATION.

GIRLS wanted for addressograph department of large musical concern. Apply Advertising department, Aeolian Co., 29 West 42d St.

## HELP WANTED—Female.

GIRLS OVER 16.
A very good position in paper pattern order department; light, airy room (also warm); $12 to start, promotion to $15; 44½ hours a week, half-day Saturday; no experience necessary.
Apply to
Butterick Publishing Company,
Spring and Macdougal Sts.,
New York City,
Take 7th Av. subway to Houston St.

GIRLS
AS
INSIDE MESSENGERS
FOR
MILLINERY AND
DRESSMAKING WORKROOMS.
NEAT YOUNG GIRLS; EXCELLENT OPPORTUNITIES FOR ADVANCEMENT; HALF DAY SATURDAY. APPLY SIDE ENTRANCE.
KURZMAN
5TH AVE. AND 36TH ST.

GIRL, LIGHT OFFICE WORK AND FILING. SCHRAEDER & EHLERS, 220 4TH AV.

GIRLS—GIRLS,
GENERALLY USEFUL, NO EXPERIENCE NECESSARY; MUST BE HONEST AND WILLING, IN WHOLESALE DRESS HOUSE, FURNISH GOOD REFERENCES.
ROTH COSTUMES, 23 EAST 33D.

GIRLS (2), tall, neat appearance essential; high-class proposition; unusual opportunity for conscientious workers; salary $30 a week, plus liberal commission. Apply 9:30 A. M., Aiken-James, 116 West 39th, Suite 239-40.

GIRLS ASSIST IN STOCK DEPARTMENT OF LARGE MERCANTILE CONCERN; STEADY POSITION WITH CHANCES FOR ADVANCEMENT. CAMPBELL, METZGER, JACOBSON, 8 EAST 22D ST.

GIRL, BRIGHT,
to assist in office; knowledge of typewriting essential.
SCHNEIDER ANDERSON,
16 WEST 46TH, 3D FLOOR.

GIRLS
TO ASSIST MODELS IN SHOWROOM.
SIEGEL LEVY, 45 WEST 25TH.

GIRL, high school education, to assist generally in office of a weekly newspaper and book publishing business; no experience required. Civil Service Chronicle, 23 Duane St.

GIRLS wanted in sample dept. of veiling house; experience not essential; also to learn operating telephone switchboard; state if experienced and salary. D 244 Times.

GIRL, assist in busy office; good penman; permanent position with advancement; experience unnecessary. A 405 Times Downtown.

GIRLS wanted to fold circulars; experience not necessary. Address, stating salary wanted. W 365 Times.

GIRLS over 16 years of age for folding papers. American Coal Journal, 117 Chambers St.

GIRL—Young girl for office and errands; salary $10 to start. 101 Park Av, Room 1012.

GIRLS wanted; $14 start; bonus extra. Apply Hamilton Bank Note Co., 142 Adams St., Brooklyn.

GIRLS—Six wanted to work in sample dept. importing lace and netting house; state if experienced and salary wanted. D 248 Times.

GIRL, bright, for office work; experience not necessary; write stating age and salary expected. D 89 Times.

GIRLS
TO ASSIST MODELS IN SHOWROOM.
MAJESTIC COSTUME, 45 WEST 25TH.

GIRL (white) for general housework; references required. W. E. Cable, Jr., New Rochelle, N. Y. Telephone 590M.

GIRL to sleep with 10-year child. 2D, 60 West 77th.

GIRLS to do office work; no experience necessary. Box 8, Station C, New York.

GIRLS, messenger, large magazine; opportunity for advancement. D 218 Times.

HAND SEWERS, experienced on ladies' fine garments; salary $18. Telephone Riverside 1218.

HOUSEWORKER—A white girl for general housework in apartment; 30 minutes from Grand Central Station; small family; good wages; good home. Apply Mrs. Ernest A. Walbridge, Hill Crest, Bronxville, N. Y. Expenses paid. Telephone Bronxville 357.

HOUSEWORKER, first-class maid wanted, family of 3; light, airy apartment; no laundry; good wages. 92d St. and West End Av. Telephone 6387 Riverside.

HOUSEKEEPER—Intelligent, middle age, to do cooking and housekeeping for 3 people. Apply between 9 and 11 A. M., Apt. 45, 130 Wadsworth Av.

HOUSEWORKER, general, family of two; three-room apartment; sleep home; reference required. Koch, 99 Riverside Drive.

HOUSEWORKER, white, plain cook, no laundry; family 2 adults and child. Telephone Flushing 652N.

HOUSEKEEPER—Working; good cook; trustworthy; two ladies; apartment; $50. C 397 Times.

LADY of refinement, about 50 years of age, size 34 or 36; to assist representative of ladies' wearing apparel in calling on the trade; to one who qualifies good salary and rapid advancement is assured. Call today after 6 P. M. on Edward Newman, 102 Echo Av., New Rochelle.

LEDGER CLERKS.
If you have some experience you will do well to answer this. Large Christian firm has permanent positions for the right applicants. Answer in own handwriting, giving age, experience, nationality, salary and telephone number. N 723 Times Downtown.

MAID, upstairs; willing to assist in dining room in good town 16 miles from New York; will pay good home, $65 and bonus of $150 at end of one year. Z 29 Times Annex.

MAID—For general housework in family of three adults; one coming by the day preferred; references required. 145 East 38th. Telephone Vanderbilt 8405.

MILLINERY MODELS for trimmed hats, years position, excellent opportunity; experience preferred; apply all week at temporary sample room between 4-6 P. M. Sunset Hat Co., Hotel Marlborough, Room 134, 36th St. and B'way.

MODELS,
SIZE 36, TALL, STYLISH, IN DRESS HOUSE.
BRAMBIR & HENDRICKS,
105 MADISON AV.

MODEL, PERFECT 16.
STYLISH YOUNG LADY, TRY ON DRESSES IN SHOWROOM; GOOD PAY; LONG SEASON.
PEARLMAN & ZABIN,
38 WEST 26TH ST.

MODEL, SIZE 36.
ATTRACTIVE YOUNG LADY, CLOAK AND SUIT HOUSE; FIVE DAY WEEK; GOOD SALARY.
RUBIN BROS.,
19 WEST 34TH ST.

MODELS, SIZE 16,
MISSES, EXPERIENCED, ATTRACTIVE YOUNG LADIES FOR HIGH-CLASS DRESS HOUSE; SALARY $30; STEADY POSITION.
N. H. JACOBSON,
36 EAST 21ST ST.

MODELS, SIZE 18,
ATTRACTIVE YOUNG LADIES, HIGH-CLASS DRESSES. APPLY ALL WEEK.
M. & H. RENTNER,
2-16 WEST 38D ST.

MODEL, SIZE 16, GOOD LOOKING
For dress house; long season.
APPLY ALL WEEK.
NAT GOLDSTON & CO.
36 EAST 21ST.

MODELS, SIZE 16,
FOR DRESSES; LONG SEASON.
MAJESTIC COSTUME,
45 WEST 25TH.

MODELS, SIZE 16,
FOR DRESSES, LONG SEASON.
SIEGEL LEVY CO.,
45 WEST 25TH.

MODELS, SIZE 18,
HIGH CLASS GOWNS.
Best salary; excellent surroundings.
TYLER DAVIS, 38 EAST 29TH.

MODELS, 16-18,
YOUNG LADIES TO TRY ON DRESSES; EXCEPTIONALLY GOOD SALARY. APPLY MR. PFIFFERLING IN SHOWROOM,
FOURTH FLOOR.
135-141 WEST 36TH.

## HELP WANTED—Female.

MODELS.
YOUNG LADIES TO
TRY ON MISSES' AND JUNIOR
COATS AND SUITS.
GOOD PAY; LONG SEASON.
APPLY ALL WEEK,
HARRY KITZINGER & CO.
1,333 BROADWAY.

MODELS
ON SUITS, SIZE 16; STEADY POSITION; HIGHEST SALARIES PAID TO RIGHT PARTIES.
STEINBERG & LINDEN,
115 WEST 27TH.
APPLY 4TH FLOOR.

MODELS, SIZE 16.
STYLISH YOUNG LADIES FOR SHOWROOM; LONG EMPLOYMENT.
FLOERSHEIMER CO.,
159 MADISON AV.

MODEL, SIZE 18.
We need one stylish suit model for showroom. Steady position, good pay.
HENRY H. FINDER,
159 MADISON AV.

MODELS,
SIZES, 18 AND 36.
SMART, ATTRACTIVE YOUNG LADIES TO TRY ON COATS.
J. RAPOPORT & CO.,
105 MADISON AV.

MODELS.
STYLISH-LOOKING MODELS, SIZE 16; HIGHEST SALARIES PAID; LONG SEASON.
MOYSES & DREYFUS,
1 EAST 33D ST.

MODELS, SIZE 18;
IN DRESS HOUSE;
GOOD SALARY; LONG SEASON.
J. COHEN & SON,
6-8 WEST 32D ST.

MODELS.
Refined attractive girls for coats, suits, and dresses, size 16; high-class showroom; all week; 514 Marbridge Building.
47 West 34th St.

MODELS, STOUT,
SIZE 42½, BUST 46,
MAJESTIC COSTUME,
45 WEST 25TH.

MODELS, SIZE 36.
Stylish and attractive young ladies; must be very tall; steady positions; apply all week.
SCHNEIDER-ANDERSON,
16 WEST 46TH, 3D FLOOR.

MODELS, SIZE 16.
ATTRACTIVE, TALL, EXPERIENCED.
HIGHEST SALARY.
A. SCHWARTZ & CO.,
20 WEST 38D ST.

MODELS WANTED, SIZE 16, FOR SUITS; HIGHEST SALARY PAID. CALL S. SILBERBATT, 45 WEST 25TH.

MODEL,
attractive young lady, size 18, for high-class dress house; good salary. Henry Newman, 10 West 38th.

MODEL,
SIZE 16; MUST BE ATTRACTIVE; STEADY POSITION; GOOD PAY.
BIJOU DRESS CO.,
303 5TH AV.

MODELS,
SIZE 36, FOR LADIES' COATS AND SUITS; good position; good salary. Apply after 9 A. M.
MORRIS NAGEL & CO., INC.,
105 MADISON AV.

MODEL, STUNNING, FOR HIGH-CLASS COAT AND WRAP HOUSE; STEADY POSITION; GOOD SALARY. AMSTERDAM & SACHS, 105 MADISON AV.

MODELS, size 16, in salesroom of large dress house. Jesse Schulman Co., 44 East 32d St.

MODELS, SIZE 16, FOR SUITS. H. B. RUBIN, 2 WEST 33D ST.

MODEL, SIZE 16, FOR SUITS. 2 WEST 33D ST.

MOTHER'S HELPER, refined, two children, 2 years and 1 month; nursemaid and general housewerker kept; appreciation of refinement and a congenial home must be of more importance than high salary; country. Phone Mr. Hopkins, Rector 7894, 10 to 12.

MOTHER'S HELPER—Assist with three-year-old child and do light chamber work; good wages; references required; call Thursday morning; carfare paid. Apartment 52, 601 West 115th. Telephone 8352 Morning.

MOTHER'S HELPER for business woman, care of 5 rooms and 2-year-old girl; no heavy work. Auerbach, 203 East 176th St., Bronx. Tremont 5829.

MULTIGRAPH OPERATORS; experienced; permanent; $16 to start; advancement. Call William Gray, 13 Park Row.

NURSE AND PLAIN COOK wanted for family of four in Scarsdale, N. Y.; 30 minutes from Grand Central Station; children 1½ and 5 years old; wages $50 per month each. For interview phone Gramercy 192, between 9 and 12 today; ask for Mrs. Walker.

NURSE, graduate R. N.; small, private general sanitarium; beautiful country; Connecticut; $60. Home Bureau Registry, 62 West 39th St.

NURSE, experienced, for 17½-month-old baby; references required. Call 11 to 2, Mrs. Leidesdorf, 225 West 20th St., Apt. 11T.

NURSE, or mother's helper, for two children, refined. Rich, Everdell Place, Far Rockaway, N. Y. Tel. 2648 Far Rockaway.

NURSES wanted for floor duties. E. C. Hospital, 830 Lafayette Av., Brooklyn.

NURSE, immediately, trained, for child 18 months; Short Hills. Phone Summit 317.

NURSE, with some hospital experience. Sanatorium, New Canaan, Conn.

OFFICE ASSISTANTS—Splendid opportunity is offered several young girls to learn interesting business in office; $12 to start; permanent if ambitious and willing; strictly Christian concern. Call after 9:30, Mr. Clark, Scott Co., 33 West 44th St.

OFFICE ASSISTANT; quick and accurate at figures; permanent position; hours 8:30 to 5:30; Saturday half days; salary $65 at advancement; state age and experience. K. L. 510 Times Downtown.

OFFICE ASSISTANT and cost clerk, cigar manufacturing concern; good chances for advancement; state salary and experience. D 191 Times.

OFFICE ASSISTANT—YOUNG, NEAT AMERICAN GIRL; MUST BE GOOD AT FIGURES; ADVANCEMENT. 10 EAST 38TH, 9TH FLOOR.

OFFICE ASSISTANT—Credit department; extensive experience unnecessary; knowledge of typewriting preferred; state age, salary expected and full particulars. S. S., 873 Times Downtown.

OFFICE ASSISTANT AND STENOGRAPHER; unusual rapid advancement; state age, experience and salary. T. R., 874 Times Downtown.

OFFICE GIRLS—14 to 16, large insurance company; good opportunity for advancement to clerical positions. Address F. C. Box 826, City Hall Station, N. Y.

## HELP WANTED—Female.

OPERATORS, experienced, wanted, on Ellis Adding Typewriter machines for transit work in large downtown banking institution; state age, education, experience and salary desired. Address "E. O.," P. O. Box 852, City Hall Station, New York City.

PRIVATE SECRETARY wanted, possessing initiative and responsibility; capable of taking English, French and Spanish dictation; state experience and salary. Address O 941 Times Downtown.

SALESWOMEN.
GIMBEL BROTHERS,
33d St. and Broadway,
require the services of
experienced Saleswomen for
LACES,
DRESS TRIMMINGS,
WAIST GOODS,
WHITE GOODS,
SHOES,
NOTIONS,
BOOKS,
RIBBONS.

Excellent positions with good salaries; commission also paid, based on sales.

Apply Employment Office, 5th floor.

SALESWOMEN,
STERN BROTHERS,
WEST 42D STREET,
have vacancies for experienced saleswomen in the
VEILING DEPARTMENT.
Permanent positions; good salaries; commission on sales; life insurance.
Apply Supt.'s Office, 6th floor.

SALESLADY, young woman; excellent salary; splendid opportunity; experience in laces and embroideries preferred, but not essential. See Miss Gutman, R. Mease, 55 West 39th St.

SALESLADIES—Art needlework store requires services, experienced in this line; also party capable to instruct in knitting and crocheting; address, stating age, salary, experience. S. A., 545 Times Harlem.

SALESLADY—Refined personality; permanent; short hours; salary-commission; $40-$75 weekly proposition; experience unnecessary; silks. Deluxe, 1,482 Broadway.

SALESLADIES — Experience unnecessary. Call Weisbecker, 270 West 125th St.

SALESWOMAN wanted in house specializing on coats and suits for stout women; must present a stylish appearance and conform to about the following measurements, bust 47, waist 34, hips 47, length of skirt 40; apply all week. Blosz & Littauer, 151 West 26th.

SALESWOMEN.
Gloves, ribbons, laces, notions, muslin underwear, infants' wear and shoes; highest salaries paid to right parties; hours 9-6. Callan's Dept. Store, 3d Av. and 121st St.

SALESWOMAN for light hardware; $15 to start; good opportunity for advancement; hours 9-5; 1 o'clock on Saturday. N 710 Times Downtown.

SECRETARY-STENOGRAPHER; must be experienced, well educated, high moral character, pleasing personality; Anglo-Saxon race preferred; salary according to qualifications. The Asphalt Association, 15 Maiden Lane.

SHOPPERS
KURZMAN
5TH AVE. AND 36TH ST.
REQUIRE EXPERIENCED MILLINERY SHOPPERS
ALSO
DRESSMAKING SHOPPERS.
STEADY POSITIONS WITH EXCELLENT OPPORTUNITIES FOR ADVANCEMENT. APPLY SIDE ENTRANCE.

SHOWROOM GIRL for millinery shop. Taps, 47 West 38th St.

SHIRTINGS—Silk stripe, colored yarn, woven stripes, corded madras. Alco Fabrics, 25 East 20th.

SOLICITOR, young woman, experienced, refined, with pleasing personality, to interview lady prospects and secure appointments; what health course; exceptional opportunity; salary and commission. Apply 2 to 4 P. M., Hauvey Health Institute, Suite 2-144, Ansonia Hotel, Broadway, at 73d St.

STENCIL FILERS and stencil proofreaders, experienced, in large publishing house; hours 9 to 5, Saturday all year; good salary. Call 311-319 6th Av., 6th floor.

STENOGRAPHER, fine opportunity for refined girl; must be accurate and intelligent; accustomed to dictaphone; salary to start $16 per week. Call Lightoller Co., 509 Broadway.

STENOGRAPHER wanted; must be experienced and well qualified to fill a difficult position requiring knowledge of office details in addition to expert stenography and typing. Answer, stating fully your experience, giving age, salary you have been earning and furnishing references. X 

## HELP WANTED—Female.

YOUNG WOMEN.
GOOD POSITIONS
in
PLEASANT SURROUNDINGS
for
GIRLS AND YOUNG WOMEN,
16 TO 40.

The following positions do not require previous experience, but are more suitable for women who are able to be on their feet a good part of the day:

POSITIONS NOW OPEN:

ORDER CLERK,
Selecting and filling customers' orders.

STOCK CLERKS,
caring for stock, such as piece goods, waists, and underwear, &c.

PARCEL WRAPPERS,
wrapping light parcels for customers.

We provide you with every advantage, clean bright offices, pleasant associations, rest room, library, luncheons, with food at cost, &c.

ATTRACTIVE
WORKING HOURS,
HALF DAY SATURDAY;
LIBERAL STARTING SALARY;
RAPID ADVANCEMENT;
GENEROUS BONUS
over and above salary, payable every three months.

Apply all week after 8:30 A. M.
NATIONAL CLOAK AND SUIT CO.,
207 West 24th St.

YOUNG WOMAN—We have a permanent place in our large, airy, and very attractive office for a bright young woman over 17; she must be neat and of good education; experience unnecessary; $12 a week to start; future advancement and a good future for careful and satisfactory work; state age, qualifications, &c. K. P., 379 Times.

YOUNG LADY, 15 to 17, by advertising agency; good position, pleasant, congenial surroundings; no experience necessary; hours 9 to 5. Call Room 712, 381 4th Av., between 1 and 3 P. M.

YOUNG LADY, experienced in wholesale grocery line, for position at checking desk; must be able to take orders over telephone and understand average prices and quantities; give age and salary desired to begin; good opportunity for advancement. Permanent. P. O. Box 986, City Hall Station.

YOUNG LADY, bright, familiar with office work, for foreign exchange and banking business, to assist department head; typing essential; knowledge of bookkeeping desirable. Call between 9 and 10 A. M., Ernst Kiss, 128 2d Av.

YOUNG LADY
to take charge of small office, one with knowledge of stenography and typewriting preferred; excellent opportunity for conscientious worker; in application state experience, credential, and salary required. Box O. 2, 200 Cable Building.

YOUNG LADY wanted, ledger clerk; must be experienced in posting, making trial balances and other detail in connection with accounts receivable; permanent position. In reply state year's experience in detail, stating age and salary expected. N 550 Times Downtown.

YOUNG WOMAN, refined, cultured, for Saturday afternoons at present; full time next season. Must be an excellent musician and have had kindergarten training; experience not necessary; call Thursday. School, 870 Riverside Drive.

YOUNG LADY in dry goods house to make out statements; must have practical knowledge of bookkeeping; state references and salary expected. Box 480, 1619 St. James Building.

YOUNG WOMEN—Not under 18 years, for filing in office of large insurance company; experience not necessary; good opportunity for advancement. Address P. O. Box 841, City Hall Station, N. Y.

YOUNG LADIES—Excellent opportunity to learn map coloring; congenial and permanent work; apply in person. Underwriters' Map Association, 227 Fulton St.

YOUNG WOMEN—Not under 18 years, clerical positions; large insurance company; good opportunity for advancement. Address P. O. Box 834, City Hall Station, N. Y.

YOUNG GIRL for light work in an office; must be neat and come well recommended; experience not necessary; state age and salary expected. P. O. Box 42.

YOUNG GIRL in large advertising agency to check newspapers; neat penman; state experience, if any, and salary. D 200 Times.

YOUNG LADY for circular work in office of large newspaper office; must be careful, accurate and conscientious worker; previous experience unnecessary; chance for advancement; state age, salary expected, and phone number. Z 10 Times Annex.

YOUNG LADY, size 16, refined, to wait on trade in showroom of suit house; must understand typewriting and other office details. Morris L. Goldstein, 12 West 27th, 4th floor.

YOUNG LADY to take advertisements over the telephone in large daily newspaper; hours 10 to 6:30; salary $15. Reply, stating age, religion, references and telephone number. X 377 Times Annex.

YOUNG WOMAN, bill clerk and office worker; Remington billing machine; steady position; state age, salary and experience. N 713 Times Downtown.

YOUNG LADY wanted, about twenty years of age, to act as assistant in novelty jewelry salesrooms with nice surroundings; state experience, references, and salary expected. D 193 Times.

YOUNG LADY, about 18 years of age, for mailing desk, downtown office; must be accurate and willing; state experience and salary wanted.

YOUNG LADIES wanted to fill positions in preparing rooms of novelty jewelry firm; nice surroundings; state experience, references, and salary expected. D 194 Times.

YOUNG LADY, with typewriting experience, to assist in bookkeeping department; state age and salary expected. M. E., P. O. Box 925, City Hall Station.

YOUNG LADY as clerical worker in large dress house; experienced preferred. Call Leo Finkenberg, 31 East 21st.

YOUNG LADY for general office work in large downtown house. N 704 Times Downtown.

YOUNG WOMAN capable take charge of showroom and sample line of dresses. Wiesen & Goldstein, 1,107 Broadway.

YOUNG LADY for clerical work in office. A. Shetwin & Bros., 715 Broadway.

YOUNG GIRL for office work; $12 to start. D 674 Times Downtown.

THE CHARLES WILLIAM
STORES
CAN USE THE SERVICES OF
HIGH-GRADE CLERICAL WORKERS AS: ADJUSTERS, MAIL READERS AND CLERICAL WORKERS; SOME HIGH OR BUSINESS SCHOOL EDUCATION PREFERRED.
REAL OPPORTUNITIES FOR THOSE WHO QUALIFY.
CALL OR WRITE,
THE CHARLES WILLIAM STORES,
26 WASHINGTON ST.,
BROOKLYN, NEW YORK.

PART TIME
CLERKS.
We can use clerical workers 18 to 30 years of age, between the hours of 1 P. M. and 5:30 P. M. daily except Saturdays; fair handwriting and good eyesight essential.
Call at once.
THE CHARLES WILLIAM STORES,
26 Washington St.,
Brooklyn, N. Y.

## HELP WANTED—Female.

AN OPPORTUNITY
FOR
YOUNG WOMEN AND GIRLS
OVER 16.

PERMANENT EMPLOYMENT FOR YOUNG WOMEN WITH OR WITHOUT PREVIOUS TELEPHONE EXPERIENCE.

GOOD PAY FROM THE START WITH REGULAR AND FREQUENT INCREASES.

ANNUAL VACATIONS WITH FULL PAY AND LIBERAL SICK BENEFITS. MEDICAL ADVICE AND PENSIONS WITHOUT COST TO EMPLOYEES.

OPERATING AND RECREATION ROOMS ARE LARGE, WELL VENTILATED, AND COMFORTABLY FURNISHED.

LUNCH ROOMS ARE PROVIDED IN PRINCIPAL OFFICES IN WHICH HOT MEALS ARE PROVIDED AT LESS THAN COST.

POSITIONS ARE ALSO OPEN FOR ALL-NIGHT WORK AT EXTRA PAY FOR THOSE WHO PREFER THIS WORK.

MAIN EMPLOYMENT OFFICE:
25TH ST. AND BROADWAY,
MANHATTAN.
BRANCH EMPLOYMENT OFFICES—58 WEST HOUSTON ST., MANHATTAN; 453 EAST TREMONT AV., BRONX (13 M. TO 9 P. M.); AND IN BROOKLYN, 81 WILLOUGHBY ST. AND 1,906 BROADWAY.

IF UNABLE TO COME TO AN EMPLOYMENT OFFICE, TELEPHONE MISS BREMER, MADISON SQUARE 12000 (FREE CALL) FOR FURTHER INFORMATION.

NEW YORK TELEPHONE COMPANY.

RESEARCH AND COMPILATION.
We want a young woman who can find material for reports, select essential facts and put them into good clear readable English, who can sift out wobbly and prolonged paragraphs for solid stuff and make one good paragraph setting forth the facts required; do not apply because you think you might be able to do research and compilation work; if you have done it successfully we will talk with you; write us concisely and give us these facts: your age, church affiliation, education, experience along the line of of work we offer and a suggestion at least of the salary you think you should be able to earn; we will give your application full consideration and will ask you to call for a personal interview if you believe it worth your time to do so. D 235 Times.

HEAD OF STOCK.
GIMBEL BROTHERS,
33d St. and Broadway
wish to engage an experienced saleswoman to act as head of stock for their knit underwear and hosiery department for subway store; excellent opportunity and position with good salary.
Apply Employment Office, 5th floor.

EXPERIENCED STENOGRAPHERS WANTED
by financial institution; application should state age, experience, present salary. Reply E. C., P. O. Box 372, City Hall Station, New York.

PERMANENT POSITIONS
FOR
YOUNG WOMEN,
$900 to $1,400 a year.
Working conditions and opportunities for promotion are excellent.
Call at 1,158 Broadway, New York City, and see Miss Cox or Miss Carncrose, who will give you full particulars, or fill in and mail the blank below.
Please communicate with me about the position which you advertised.
Name .....
Address .....
Telephone number .....
Age .....

$12.00—STOCK GIRLS—$12.00.
over 16, in paper pattern stock room; 44½ hours a week; half day Saturday; apply to
THE BUTTERICK PUBLISHING CO.,
Spring and Macdougal Sts., N. Y.
Take 7th Av. Subway to Houston St.

Instruction.

FILING TAUGHT QUICKLY.
POSITIONS SECURED.
In four weeks we will give you thorough personal instruction in all up-to-date filing systems, indexing, cataloging, &c., and find you a good position. Typewriting also taught; new classes forming. Come in and get acquainted. Remember the name NATIONAL—the progressive Filing School. Call, write, or phone today.
NATIONAL TRAINING SCHOOL
FOR FILING,
125 West 42d St. Phone Bryant 6619.

POSITIONS WAITING FOR YOU.
We place you immediately after completion of month's course.
Salaries $15 to $35 per week.
NEW YORK SCHOOL OF FILING,
The Original Filing School,
1,170 Broadway, at 28th St.
(Formerly at Singer Building).
Call or phone for particulars.
Phones Madison Square 6087, 6088, 6089.

HOTELS NEED TRAINED WOMEN, all departments; big demand everywhere for high-class women; past experience unnecessary; we train you for big paying, dignified position and put you in touch with live opportunities; hundreds of new hotels, clubs and apartment houses opening; shortage of department heads and executives acute. Write at once for particulars. Lewis Hotel Training School, Desk 116, Mather Bldg., Washington, D. C.

PUBLIC SPEAKING.
Women who can talk effectively to others, singly or in groups, are wanted in business. Write or telephone (Cortlandt 1465) for informative Booklet No. 8, "Talking to Others." Ask also for details of special Saturday afternoon class in public speaking now forming. Pace & Pace, 30 Church St., N. Y.

SPANISH CLASSES FORMING.
Early evening Spanish classes are now forming at Pace Institute. Instruction both for beginners and advanced students; instructors are experienced in teaching their own language to English-speaking students. Write for descriptive folders. Pace & Pace, 30 Church St., New York.

STENOGRAPHERS AND SECRETARIES.
Exceptional opportunities everywhere; you can qualify for a good position in just a few months; both beginning and advanced students accepted; get in touch with your opportunity at once; write for Bulletin 19. Rose L. Finch School, 354 5th Av., at 34th St.

BUSINESS EFFICIENCY SCHOOL, 500 5th Av., at 42d St.; tel. 7889 Murray Hill. Stenography-Typewriting, Bookkeeping, Accounting, English, Arithmetic, Correspondence, Secretarial Training. Positions for Graduates. Day-Evening; hours, students' convenience.

BE INDEPENDENT—EARN $5,000 YEARLY or more as a doctor of chiropractic; day and evening sessions; co-educational; class now forming. Write for Booklet 16.
N. Y. COLLEGE OF CHIROPRACTIC,
1,416 Broadway, New York. Bryant 6624.

POSITION GUARANTEED.
$25, Fri., Jan. 16, Day or Night. Pays for Short Secretarial Course in Stenography, Typewriting Telegraphy. Est. 1884. Gaffey's School, 5 East 85th St., near 5th Av.

STENOGRAPHERS wanted; demand never so great; we qualify you in 30 days. Moon's Schools, 50 East 42d St., 527 West 181st St., 215 Montague St., Brooklyn.

TEACHERS.—History, mathematics, high school; out of town; opportunity. P 219 Times.

BECOME Expert Telephone Operator. Complete course, $10. Chief School, 5 Beekman.

Employment Agencies.

EFFICIENT EMPLOYMENT EXCHANGE AGENCY, 19 West 42d st., stenographers, $25-$30; correspondent (college graduate), $30-35; 4 typists, $18-$20; clerks, $12-$16.

NURSES, graduate, undergraduate; private sanitarium, hospitals; city, country; girls, day duty. Home Bureau Registry, 13 West 29th St.

SUPERVISOR or caretaker in institution; salary $480 and living for 10 months. Apply to Matron, 904 Lexington Av.

High class office help placed immediately. Registration free. Evelyn Agency, 340 Broadway.

## HELP WANTED—Female.

Employment Agencies.

ELSIE DIEHL AGENCY
20 VESEY ST.
NO REGISTRATION FEE.
STENOGRAPHERS, Law, $40; commercial, $30, $60, $25, $20.
BOOKKEEPER—Mercantile, $40; real estate, $25; cloak and suit line, $25; manufacturing, $25.
TYPIST—Office assistant, downtown, $25; copyists, $20, $18.
OFFICE—$18, $15.
TELEPHONE operator, $15, $18.
FILE CLERKS—$18, $16.
ELLIOTT FISHER operator, bookkeeper, machine, $25.
COMPTOMETER operator, $25.

SPEAR & FREAR,
Employment Specialists, 110 Nassau St.
Stenos., $30-$25; Dictaphone Sec'y, $30; Switchboard, with brokerage exp., $25; Switchboard, $15; Bkprs., $30-$25; Gen'l clerk, with typing, $25; Cable clerk, code and decode, $25; Typists, $22-$20; Underwood check writer, $22; File, $22; Addressograph, $20; Clerks, beg., $15. Registration free.

GAHAGAN AGENCY, Established 1897, 256 Broadway, F. M. I. King, manager.—Stenographers, typists, bookkeepers, office assistants, file clerks, &c.; unusual opportunities now. Salaries were never higher nor positions so numerous as at the present time. Appointments made by telephone for interviews after business hours for those desiring to better their positions. One trial will satisfy you. No registration fee.

BRODY AGENCY,
239 BROADWAY.
75 stenographers, $15-$35; legal, export, commercial, Spanish, French.
25 bookkeepers and bookkeepers-stenographers, $18-$25.
Ever so many typists, dictaphone, switchboard, clerical, etc., $14-$30.
Free registration.

WEAVER EMPLOYMENT SERVICE
874 5TH AV., NEAR 47TH ST.
Registration Free. Open until 6:00.
Special—Six secretaries (stenographers) $25-$30; two beginning stenographers, $20; assistant bookkeeper, $20; other opportunities for beginners, experienced, executive.
E. T. Wilson Inc., invites applications from superior office employees for both execs; stenographers, bookkeepers, accountants, &c.; intelligent, courteous service; strictly commission basis. 215 Montague St., Brooklyn, Borough Hall Station.
SWITCHBOARD OPERATOR and interviewing, $22-$25; good personality, well poised, courtesy, neatness, refinement essential. Christian firm. Phone for appointment Madison Square 2775. Herbert L. Furman, private agency, 31 East 27th.
BROWN EMPLOYMENT EXCHANGE,
200 BROADWAY. ROOM 507.
Bookkeepers ..... $22 to $25
Typists ..... $18 to $35
Stenographers ..... $18 to $35
Switchboard ..... $18

FULTON STENOGRAPHIC AGENCY,
98 NASSAU ST. 490 FIFTH AV.
Stenographer, many at $25, others $15-$23; Typists, $15-$22; Dictaphone and Steno., $25; Switchboard, clerks. Free registration.

JUPP AGENCY, 87 Nassau and 150 Fulton Sts., est. 1896; free registration. Stenographers, $30; honestly (10) $27; others law-commercial, bookkeepers, typists; clerks hundreds.

STENOGRAPHER, willing to work in Philadelphia; excellent opportunity; many others; secretarial, $25-$30; Typists, $23-$90; Dictaphone clerks. Miss Griffin, 154 Nassau St.

BRISTOL SECRETARIAL BUREAU,
500 Fifth Av.,
Tel. Vanderbil 9878, has excellent positions for high-class secretaries, stenographers, typists, office assistants, &c.

## HELP WANTED—Male.

ACCOUNTANTS—LARGE DOWNTOWN MERCANTILE CONCERN HAVE SEVERAL SPLENDID OPENINGS FOR EXPERIENCED ACCOUNTANTS. OPPORTUNITIES ARE EXCEPTIONAL AND SALARIES WILL BE PAID COMMENSURATE WITH ABILITY. LETTERS MUST CONTAIN FULL INFORMATION AS TO AGE, EXPERIENCE, WHEN AVAILABLE AND EXPECTATIONS. G 792 TIMES DOWNTOWN.

ACCOUNTANTS, seniors, by well-known firm of public accountants; salaries up to $5,000 for men who have had adequate experience in taking charge of audits or examinations and writing reports; no application will be considered unless detailed statement of experience is given. 484 Times Downtown.

ACCOUNTANTS—Nationally known American accounting house has opportunity for several seniors and semi-seniors on permanent New York staff; state age, nationality and give full details of experience and qualifications in replies, which will be treated confidentially. N 719 Times Downtown.

ACCOUNTANT—Thoroughly experienced in commercial and cost accounting, as secretary of national cost association; salary $4,000 to $5,000; give full qualifications and telephone number in your reply. D 177 Times.

ACCOUNTANT—Junior assistant; firm of certified public accountants; permanent position; chance for advancement; letter must contain experience, references, salary and age. V 297 Times.

ACCOUNTANTS—Seniors and juniors, with public accounting experience for Christian firm; state age, nationality and salary desired. N 720 Times Downtown.

ACCOUNTANT on permanent staff; experience in public accounting essential; good opportunity. John Gordon, C. P. A., 1,123 Broadway.

ACCOUNTANT, senior; must have thorough experience and initiative. Call Room 821, 9 to 10 A. M., 1,133 Broadway.

ACCOUNTANTS, senior, wanted. Apply Alexander Hunter & Co., Room 803, 55 Liberty St.

ADVERTISING
LETTERER,
experienced, fast worker. Apply at once with samples. Universal Film Co., 1,600 Broadway.

ADVERTISING—Good solicitor can connect with high type New York trade publishing house, a recognized leader; new growing department requires man who has tact, knows fundamental selling principles and willing to work and start with moderate compensation. In writing give previous record and full qualifications. G. E., 745 Times Downtown.

AIRPLANE
Assemblers, those having had experience preferred; permanent position. Curtiss Engineering Corporation, Garden City, New York.

ARCHITECTURAL DRAFTSMAN, experienced on industrial buildings; state experience and salary desired. D 251 Times.

ARTIST—First-class retoucher for black and white; also color work; permanent position at good salary. Write experience, &c., Artist, 200 East 23d.

ARTIST, with all-around commercial designing and illustrating experience. Call with samples. Peck Advertising Agency, 347 5th Av.

ASSISTANT to office manager of service station in New York branch automobile concern located at 57th St. near 11th Av.; necessary qualifications: energetic, good correspondent, also aptitude for details and, above all, not a shirker of responsibilities; knowledge of automobile parts and previous experience in same capacity desirable. Write in full detail; salary to start $35 per week. D 251 Times.

ASSISTANT for purchasing department; young man. Write, stating age, experience, and salary expected. Assistant, 200 E. 25d.

ATTENTION SALESMEN.
You can earn from $10 to $40 a day selling our Commercial Educational Course at a commission basis. This course is just now in great demand; results gain quick promotions where you can earn from $200 to $500 weekly; extraordinary opportunities; experience unnecessary because we teach you how. Call, write or phone G. Lawrence Hoffman, 171 W. 71st St., at Broadway, Dorilton Bldg., Phone Columbus 1877.

AUDITOR for railway company in South America, $4,000 gold per annum; vacation every two years and transportation paid; must have railway accounting experience; excellent opportunity. Call 25 Broad St., Room 1311.

BILLING CLERK, EXPERIENCED REMINGTON-WAHLE ADDER; GOOD CHANCE WITH CONSERTLAN FIRM FOR NEAT, ACCURATE WORKER. PERSCOTT, 108 DUANE ST., THIRD FLOOR.

BILL CLERK—Wanted, assistant, one who has experience operating Underwood billing machine; state age, salary expected. N 743 Times Downtown.

BILLING MACHINE CLERK—Also take entries from caller. Address Operator, Box 159 Madison Square.

BOOKKEEPER.
For position as semi-senior accountant on staff of Christian firm. First-class salary; training and opportunity are offered to a man 26 to 35 years of age with good education and appearance and not less than five years' bookkeeping experience in general ledger, controlling accounts, financial statements, costs, &c. Brasdell Manners & Co., 50 Wall St.

## HELP WANTED—Male.

BOOKKEEPER capable of taking full charge of complete set of books; must be highly efficient and furnish excellent references as to character and honesty; experienced in jewelry line preferred, but not essential. We are looking for the best kind of a bookkeeper; none other apply. State all details and salary desired. A 495 Times Downtown.

BOOKKEEPER—Young man wanted for out-of-town position; must be good double entry bookkeeper, with several years' manufacturing experience; state age, experience, and salary wanted; splendid chance for advancement. G 753 Times Downtown.

BOOKKEEPER—EXPERIENCED IN FACTOR AND DISCOUNT METHODS; GOOD OPPORTUNITY FOR RIGHT MAN; WRITE FULL PARTICULARS RELATIVE TO PAST EXPERIENCE AND SALARY DESIRED. Z 9 TIMES ANNEX.

BOOKKEEPERS—Large downtown bank requires the services of several bookkeepers. Reply in own handwriting, stating age, experience, and salary desired. Address K. S. P., O. Box 822, City Hall Station, New York City.

BOOKKEEPER wanted in local office of large manufacturing concern; opportunity for advancement commensuarte with ability shown; salary to start $30 per week. Apply in own handwriting, giving experience. N 779 Times Downtown.

BOOKKEEPER thoroughly capable of taking trial balances, familiar with interest and discount; speed and accuracy absolutely essential; state age, references, which must be unquestionable, and phone, if any. Z 41 Times Annex.

BOOKKEEPER—Young man who is quick and accurate at figures wanted to handle customers' ledger; must be able to take off trial balance. Call Mr. Young, Joseph Stern & Son, 616 West 40th.

BOOKKEEPER, with knowledge of stenography and typewriting, one experienced in automobile business preferred; excellent chance for advancement; state experience and salary desired. Box 700, 1777 Broadway.

BOOKKEEPER—Capable young man, steady, willing worker wanted; advancement to right party; must have good references; wages to start $25. Address by letter only, J. P. Muller & Co., 220 West 42d St.

BOOKKEEPER AND CASHIER wanted by christian firm; must have at least 3 years' experience on general ledger; be familiar with control accounts, financial statements, &c. Herbert A. Post, 660 W. 36th St.

BOOKKEEPER—Rug concern needs assistant clerk and bookkeeper; good handwriting and accuracy required. Address Kent-Costikyan Inc., 485 8th Av., New York. Attention K. R. C.

BOOKKEEPERS—Young men with banking experience on Austin individual ledgers; give age, experience, religion, salary desired; good opportunity for advancement. W 786 Times Downtown.

BOOKKEEPER, EXPERIENCED, FOR CLOAK AND SUIT ESTABLISHMENT; FIRST-CLASS REFERENCES REQUIRED. APPLY IN PERSON, B. SCHWINGER & CO., 15 EAST 26TH ST.

BOOKKEEPER, ASSISTANT, experience not necessary; good penman and quick at figures; $15 to start. N 776 Times Downtown.

BOOKKEEPER—Experienced double entry; permanent position; opportunity for advancement; state in detail experience, references, age and salary. V 296 Times.

BOOKKEEPER — Young man, experienced moving picture exchange; state age, reference, salary expected; chance for advancement. V 295 Times.

BOOKKEEPER, experienced, on voucher record; write, stating full experience, reference and salary expected. Spitteors, 7 West 31st St.

BOOKKEEPER, conscientious young man, with thorough knowledge of accounts, desires position of responsibility; reply, giving full particulars, also salary expected. J 396 Times.

BOOKKEEPER, bank, experienced with Boston system and familiar with statements, to work in Bronx bank; state age, experience and salary expected. S. M., 1,904 Times Bronx.

BOOKKEEPER — Young man, experienced; also to assist with shipping; for waist house; good position; advancement. D 163 Times.

BOOKKEEPER AND STENOGRAPHER, thoroughly experienced; $25 to start. Address D 227 Times.

BOOKKEEPER'S ASSISTANT, age 19 to 21, good at figures; state experience and salary desired. N 777 Times Downtown.

BOOKKEEPER, with experience; must know some Spanish. Call Room 401, Beers Agency, Flat Iron Building.

BOOKKEEPER and credit man, experienced in installment business. Mills Bros., 1,720 Broadway, Brooklyn.

BOOKKEEPER, for manufacturing; state age, experience and salary expected. B. K. 775 Times Downtown.

BOOKKEEPER, experienced on controlling accounts; state qualifications, experience, and salary desired. P. S., 36 Times.

BOYS—BOYS,
16 years old,
by wholesale millinery house to deliver packages and make themselves generally useful in shipping room.
Good chance for advancement.
SALARY $12 TO START.
HEWLETT ROBIN CO.
8 East 38th St.

BOYS.
Wholesale millinery importing house has vacancies for bright boys to act as messengers; opportunity for advancement. Call
HUNKEN, NEALE & FORBES,
485 5TH AV. (41ST ST.)

BOYS, 16-18 YEARS OF AGE, WANTED TO GROW UP WITH THE BUSINESS; EXCELLENT TRAINING ADVANCEMENT AND OPPORTUNITY TO BECOME EXECUTIVES AND SALESMEN; SALARY START $14. APPLY AFTER 9:30, SUPERINTENDENT'S OFFICE, 8 EAST 47TH ST., W. & J. SLOANE, FLOOR COVERINGS AND FURNITURE.

BOY WANTED IN ADVERTISING AGENCY; UNUSUAL OPPORTUNITY; RAPID ADVANCEMENT. CALL TODAY, ROOM 701, 154 NASSAU ST.

BOY—National advertising agency needs neat, steady, intelligent office boy; advancement assured; right boy. Call at 381 4th Av., 12th floor, between 9 and 12.

BOYS, 15-18.
Important business concern, financial district, has permanent positions with opportunities for advancement for several elementary or high school graduates; congenial work; short hours, enabling evening schooling; salary $11 weekly; applications confidential. D 670 Times Downtown.

BOYS — Wanted in private banking house three boys 16 years of age; must be boys from good families, willing to begin at the bottom and work their way up; good opportunities for the right boys. Address, giving age, salary expected, personal and business references. G M., P. O. Box 875, City Hall Station, New York.

BOY wanted to make himself generally useful in store and office of large manufacturing firm, to run errands, work in stock room, &c.; good chance for advancement. Address, stating age, experience and salary expected to start, A 484 Times Downtown.

BOY, 14-15,
for Christian publishing house to help in shipping department and light errands; steady work; hours 9 to 5, Saturday half day; $10 to start; good chance for bright and willing boy. Call or write Isaac Pitman & Sons, 2 West 45th St., Room 1208.

BOY, GRAMMAR SCHOOL GRADUATE, FOR OFFICE WORK AND MAKING HIMSELF GENERALLY USEFUL, BY CHRISTIAN EXPORTING HOUSE; HOURS 9 TO 5, SATURDAYS HALF-DAY; $10 TO START. CALL AFTER 10 A. M., ROOM 822, 15 WILLIAM ST.

BOYS, 16-18, FOR CLERICAL WORK IN BOOKKEEPING DEPARTMENT OF LARGE MERCANTILE CONCERN; MUST BE GOOD PENMEN AND ACCURATE AT FIGURES. APPLY, STATING AGE, SALARY EXPECTED, P. O. BOX 27, MADISON SQUARE STATION.

BOY, GRAMMAR SCHOOL GRADUATE, FOR OFFICE WORK AND TO MAKE HIMSELF GENERALLY USEFUL, BY CHRISTIAN EXPORTING HOUSE; HOURS 9 TO 5, SATURDAY HALF DAY; $10 TO START. CALL AFTER 10 A. M., ROOM 822, 15 WILLIAM ST.

BOYS.
Large insurance brokerage, Christian office, has permanent position for bright intelligent boy of good habits; public or high school graduate preferred; salary $11. Address in own handwriting, stating nationality and references, A 486 Times Downtown.

BOY wanted, active, over 16 years old, preferably with some experience of typewriting and mailing department work; opportunity for advancement when merited; salary $12; good references required. A 491 Times Downtown.

BOYS—SEVERAL BRIGHT BOYS, BETWEEN 15 AND 18 YEARS OF AGE, BY AJAX RUBBER CO.; PERMANENT POSITIONS WITH UNUSUAL OPPORTUNITY FOR DEVELOPMENT. APPLY FOR MR. ROBINSON, 220 WEST 57TH ST.

## HELP WANTED—Male.

BOYS
FOR OFFICE WORK.
PERMANENT POSITIONS WITH GOOD FUTURES.
We pay $11 a week to start to boys who have graduated from school, aged 14 to 17; half day Saturday.
OPPORTUNITY FOR PROMOTION TO CLERICAL AND MECHANICAL POSITIONS.
Apply between 9 and 11, or by letter:
Public Telephone Department,
Room 202, 24 Walker St., N. Y. City.
NEW YORK
TELEPHONE COMPANY.

BOYS
WANTED IN THE OFFICE OF A LARGE WHOLESALE HOUSE WHO WANT TO LEARN OUR BUSINESS; EPLENDID OPPORTUNITY FOR ENERGETIC, AMBITIOUS BOYS TO ATTAIN A THOROUGH BUSINESS EDUCATION, WITH EXCELLENT OPPORTUNITIES FOR THE FUTURE. SEE MR. SCHMIDT.
JABURG BROS.,
10-12 LEONARD ST., NEW YORK.

BOYS for day work in daily newspaper composing room; steady work. Apply after 10 A. M., 4th floor, Times Annex, 229 West 43d St.

BOY to carry mail between our office and uptown branch by large wholesale paint concern; permanent position; state age, religion and salary expected. Address D. P. C., P. O. Box 460, City Hall Station, New York City, N. Y.

BOY, 16 TO 18 YEARS, FINE OPPORTUNITY FOR WILLING BOY TO ADVANCE, TO WORK IN SHIPPING DEPARTMENT. ALSO CARRY SALESMEN'S SAMPLES. CAMPBELL, METZGER & JACOBSON, 16 EAST 22nd ST.

BOY, FOR ERRANDS AND OFFICE WORK. SCHRAEDER & EHLERS, 239 4TH AV.

BOY, high school education, to assist generally in office of a weekly newspaper and book publishing business; no experience required. Civil Service Chronicle, 25 Duane St.

BOYS, BRIGHT,
for stock cotton goods department; excellent opportunity.
KROWER-TYNBERG CO.,
46 WEST 23D ST.

BOY wanted by large insurance brokerage office; must be well mannered and of neat personal appearance. Write, stating age, education, and salary expected. N 783 Times Downtown.

BOY—Splendid opportunity for boy about 16 years old; no experience necessary; with long established and fast growing export corporation; bring credentials. 119 West 40th St., 7th floor, Mr. Cole.

BOY wanted in advertising agency for light errand work; good salary and advancement for ambitious, energetic boy. Apply Sherman & Bryan, Inc., Room 1606, 79 5th Av.

BOY wanted as assistant in credit department; one who has had previous experience and understands filing and rating; please state age and reference; salary $15. O 691 Times Downtown.

BOY to run errands and assist in checking department of large advertising agency; must be intelligent and ambitious; good opportunity. Call Robert M. McMullen Co., 334 5th Av.

BOY or young man to assist in stock and shipping departments of large chemical concern; state age, nationality, experience, if any, and salary desired. H 453 Times Downtown.

BOYS WANTED BY LARGE WHOLESALE MILLINERY HOUSE; GOOD OPPORTUNITY FOR BRIGHT, INTELLIGENT WORKERS. JUDKINS & McCORMICK CO., 10 WEST 30TH.

BOY, intelligent, ambitious, wanted in bank; excellent chance for advancement; no experience necessary; state age, address in own handwriting. Box 200, 2,119 3d Av.

BOY in a Washington Heights real estate office; one who can typewrite, and resids on the Heights preferred; state age, references, and salary desired. R. E., 1,025 Broadway.

BOY wanted by a large life insurance company; good place for an honest, ambitious boy; salary to start $10 per week. Apply Room 1130, 111 Broadway.

BOY—AMERICAN, FOR OFFICE WORK; GOOD OPPORTUNITY. CALL 9 TO 5. DUNLAP MFG. CO., 220 58TH ST., BROOKLYN.

BOY, assist busy office; good penman; permanent position with advancement; no experience unnecessary. A 464 Times Downtown.

BOY
bright, clean-cut boy; good salary, chance for advancement. Oil Products Co., 50 Union Square, Room 1211.

BOY—An errand boy who can make himself useful in a mailing department is required in large printing office. Apply in person, 11th floor, 207 West 25th.

BOYS, ACTIVE, UNDER 18; OLD ESTABLISHED FIRM; $10 WEEK AT START AND ADVANCEMENT. APPLY DOW, JONES & CO., 44 BROAD ST.

BOY, about 18 years of age; in office of large organization offering splendid opportunity for advancement; hours 9 to 5; Saturdays 9 to 1. F 104 Times.

BOYS for office work; also boys for messenger service; $45 a month to start. See Mr. Church, Harper & Bros., 329 Pearl St.

BOY, office work, with or without experience; $65 to start; give age, religion, home address, references. X 497 Times Annex.

BOY for office of wholesale business; good salary; excellent opportunity for advancement. P. O. Box 666, City Hall Station.

BOYS over 16 for stock room in mailing department; salary $12 weekly to start. Mailers' Mail Order Co., 1,776 Broadway.

BOY WANTED, ABOUT 16-17 YEARS OF AGE, FOR OFFICE WORK. SOUTHERN EXPORT CORPORATION, 354 4TH AV.

BOYS over 16 years of age for folding papers. American Coal Journal, 117 Chambers St.

BOY wanted in office of large corporation; must be neat and ambitious. Apply Room 2472, Woolworth Building.

BOY to make himself generally useful around men's clothing store. M. Lambert, 39 Cortlandt St.

BOY, AMERICAN FOR OFFICE WORK; GOOD OPPORTUNITY; CALL 9 TO 5. N 745 TIMES DOWNTOWN.

BOY, bright, for general office work. Address, stating experience and wages desired, H 448 Times Downtown.

BOY wanted to learn the grain business; splendid chance for advancement; salary to start $12 per week. Apply 83 Water St.

BOYS—By insurance company; hours 9-4, Saturdays 12; good opportunity for advancement. Call Room 1,046, 120 Broadway.

BOY, in office of a monthly magazine; hours 9 to 5, 12 noon Saturdays. Write stating age and salary desired. F-837 Lexington Av.

BOY wanted as messenger; bright and energetic; $10 per week. R. D. White & Co., Inc., 74 Broadway.

BOY wanted to make himself generally useful. Apply Lithographing Co., 33 Sullivan St., near Grand.

BOY in stock of large publishing house; splendid opportunity with rapidly growing concern. Irving Bulin, Inc., 1,567 Broadway.

BOY—Bright boy wanted to make himself useful in an export commission house. O 689 Times Downtown.

BOY wanted by investment securities house; state age, salary, references, &c. N 774 Times Downtown.

BOY wanted in mailing department of large downtown house. Apply F. W. Addicks, 11th floor, 290 Broadway.

BOYS, $12 week to start, run errands, no heavy boxes. Apply Motion Picture News, 729 7th Av., Room 906.

BOY wanted, over 16, quick at figures; only one to whom steady work and future; state salary and references. S 852 Times.

BOY wanted, bright, neat, energetic; office and errand work. Apply Business Office, The Sun, 280 Broadway.

BOY—For office work; no experience necessary; good opportunity; $10 to start. Call after 10 A. M., Room 1425, 165 Broadway.

BOYS, must be over 16; steady work. Welsbecker, 270 West 125th St.

BOY, wanted in hardware store. D. F. Green Co., 74 Warren St.

BOY FOR ERRANDS AND OFFICE. 74 CLIFF STREET.

BOYS wanted, from 16 to 18 years of age. Apply 6 West 20th St.

BOY, make himself generally useful in decorating concern. Huber, 13 East 40th St.

BOY for purchasing dept. of large electrical jobber; good opportunity. Call 17 Park Pl.

BOYS wanted. Call New York Theatre Program Corporation, 109 Wooster St.

CALL, CLERKS, EXPERIENCED IN CHARGING MILLINERY, DRY GOODS OR NOTIONS; GOOD SALARY; STEADY POSITION. JAS. G. JOHNSON & CO., 16 WEST 32D ST.

CANDY MAKER, expert, under 35, fully competent; state age, experience, reference, salary expected. Candy, Z 5 Times Annex.

CARPENTERS, first-class, wanted; best wages and living conditions; all Winter's work in South. Apply Newport Shipbuilding Company, New Bern, N. C.

CHARGE CLERKS—Experienced in ribbon house; opportunity for advancement. Box 175, 1,600 St. James Bldg.

## HELP WANTED—Male.

CLERK-TYPIST — Young man, about 20, in office large manufacturing metal goods firm; bright, wide-awake young man; steady position; excellent chance for advancement. Address, stating age, experience and salary expected, A 485 Times Downtown.

CLERK, IN ORDER DEPARTMENT OF WHOLESALE POULTRY AND BEEF HOUSE; MUST BE ACCURATE AND HAVE SOME KNOWLEDGE OF THE BUSINESS; GOOD POSITION FOR STEADY, RELIABLE MAN. D 223 TIMES.

CLERK—Young man who is quick and accurate at figures and has had some establishing experience wanted in clerical capacity in sales office, large packing establishment. Call Mr. Hartman, Joseph Stern & Sons, 616 West 40th.

CLERK—Young man who is quick and accurate at figures, with some bookkeeping experience preferred; good opportunity. Call Mr. Callahan, Joseph Stern & Sons, 616 West 40th.

CLERK wanted by downtown firm for English and German correspondence; stenographer and typist preferred; call with testimonials from former employers. O. G. Co., 63 Murray St., one flight up.

CLERK, young man, ambitious, clean-cut, for ledger and general office work; apply by letter, stating experience, reference and salary expected. Chesterfield Furni

Classified Advertising Rates

# The New York Times

Count six words to an agate line. Per Agate Line
(Minimum space two lines.) Line.
Agents Wanted (Sunday 60c)..... 55c
Apartments to Let and Wanted..... 50c
Automobile Exchange (Sunday 60c).. 55c
Boarders and Board Wanted..... 40c
Country Board..... 50c
Employment Agencies (Sunday 60c).. 55c
For Sale (Sunday 60c)..... 55c
Furnished Rooms and Rooms Wanted. 40c
Help Wanted..... 45c
Lost and Found (Sunday 60c)..... 55c
Mortgage Loans (Sunday 60c)..... 55c
Real Estate, &c..... 55c
Situations Wanted..... 35c
Per Word.
Business Opportunities (Agate Caps 30c) 11c
Buyers' Wants..... 15c

## HELP WANTED—Male.

SALESMAN WANTED.

LARGE IMPORTERS AND CONVERTERS OF COTTON GOODS,

SILKS,

LACES,

DESIRE COMPETENT MAN TO IMMEDIATELY COVER THE STATES OF LOUISIANA, MISSISSIPPI, AND LARGE TOWNS IN EAST TEXAS; EXPERIENCE IN LINES AND TRADE REQUIRED; SUBSTANTIAL SALARY AND COMMISSION; EXCEPTIONAL OPPORTUNITY FOR THE RIGHT MAN. WRITE, MENTIONING REFERENCES, D 168 TIMES.

SALES
Men
INDUSTRIAL STOCK

who have sold sound dividend paying common stock in going concerns to take over proposition—its unusual—we have paid several dividends and are rated high by Dun and Bradstreet); Drawing account allowed to men of proven ability—bonus on sales over $4,000 a week. Liberal drawing account to dependable men; commission basis; state past connections—whether you are willing to be bonded, &c.; immediate opening for 4 live producers.

Address SALEX,
A 493 Times Downtown.

SALESMEN, skirt; experienced, for all territory, especially Southern territory, with established, prominent concern; wonderful opportunity is offered to live wire men who can do a large volume of business; salary and commission; letters will be kept strictly confidential. Box 1214, 1,270 Broadway.

SALESMEN, stock; telephone experience necessary; Wall St. house offering dividend-paying securities has opening for real producing hustlers; salary and commission. Phone for appointment, Mr. Nicholson, Vanderbilt 155.

SALESMAN.

High-grade salesman to call on stationery trade New York City; salary or commission. Apply Thursday A. M., 30 Church St.

SALESMAN to carry line of men's belts for New England and New York State territory; must have previous experience and acquainted with the retail men's furnishing trade; commission basis. Apply or write Live Leather Belt Co., 524 Broadway, N. Y.

SALESMAN

to cover Georgia, Florida, and Cuba; one who can speak Spanish fluently and is familiar with the shoe business; salary and commission; state age, references, and salary expected. N 718 Times Downtown.

SALESMEN TO SELL STOCK THAT IS ABOUT TO BE LISTED ON THE NEW YORK CURB; TELEPHONE EXPERIENCE PREFERRED, BUT NOT ESSENTIAL; SALARY AND COMMISSION. APPLY 347 6TH AV., SUITE 1201.

SALESMEN who are capable to sell motor cars and trucks; commission basis only to start; after you prove you can produce will arrange drawing account. Lawrence Motor Sales Corp., 136 West 52d St.

SALESMAN—Good opportunity in contract department of growing organization manufacturing draperies and decorations; experience essential; salary and commission. Write D. F., 520 Press Building.

SALESMEN, securities; men of character to handle high-grade industrial issue with or without clientele; liberal commission; salary upon proof of ability. For appointment phone Watkins 9246.

SALESMAN, high-class; must have established hotel and restaurant trade, meat and groceries; salary or commission; will make attractive proposition. Apply Gotham Hotel Supply Co., 406 East 46th St., New York.

SALESMAN—Opening for thoroughly experienced wholesale grocery salesman; splendid opportunity for right party; salary. H. Levy, 366-370 Vermont St., Brooklyn. Apply between 8-10-6 P. M.

SALES MANAGER wanted by new company about to manufacture an exceptional wall board; must have ability, previous experience in this line, and best of references. P. O. Box 529, North Tonawanda, N. Y.

SALESMAN wanted, must have a strong following among jobbers of novelties and hardware, also syndicate stores; responsible man only; apply in person; salary or commission. Gould & Co., 4 Stone St.

SALESMAN, millinery, experienced, with large following in flower and feather trade; drawing account against commission. Call at once, Innovation Novelty & Feb Co., 271-279 Grand St.

SALESMAN—Security telephone salesman; exceptional opportunity for ambitious young man to connect with progressive brokerage concern; references required; salary. Vanderbilt 8029.

SALESMAN, ribbon, thoroughly familiar with manufacturing trade in New York and vicinity; a big opportunity for the right man; state reference and experience; salary or commission. D 148 Times.

SALESMEN to handle high-grade security; leads furnished; full co-operation; commission basis. Phone 876 Barclay; ask for O'Connor.

SALESMEN for high grade office specialty; big seller; commission; good opportunity for live wires. C. & C. Sales Co., 17 West 43d St.

SALESMAN—Live wire for novelty silk waists, with good following; salary and commission. Apply Shiro & Thrope, 99 McKibbon St., Brooklyn.

SALESMAN, 1 or 2, wanted by white goods importer selling to cutting-up trade; men with good following preferred; commission basis. S 291 Times.

SALESMEN to sell stock and tires in established dividend paying concern; liberal commission. Atex Tire and Rubber Co., 1,472 Broadway.

SALESMAN, experienced, to take charge of gents' furnishing department in large store; steady position; apply by letter for appointment; confidential. M 529 Times Downtown.

SALESMEN can easily earn $65 to $75 a week in commission basis taking orders for our business training course; actual demonstration given. 350 Broadway, Room 913.

SALESMEN, ribbons, experienced in the cutting-up trade; salary and commission; wonderful opportunity for right man. Montrose Silk Mills, 4 West 40th St.

SALESMEN for office trade, also one for Southern territory, to carry side line of novelty tailored cotton waists on commission basis. Buttner & Lewis, 18 West 21st St.

SALESMAN to call on business men with educational proposition; large returns to student; commission basis; must have good connections; state past connections. N 105 Times.

SALESMAN—Live wire, to sell ribbon for large ribbon house to manufacturers in the city; commission. Write F. F., 820 Presbyterian Bldg.

SALESMAN, young man, high school or college graduate, to learn metal specialties; experience preferred, not essential; commission and best drawing account. D 221 Times.

SALESMEN wanted, having a trade, to sell whiskies in bond for medicinal purposes to druggists; commission. N 725 Times Downtown.

SALESMAN, experienced solicitor for photographs; commission; references. A 199 Times.

SALESMAN, shirts, to cover New Jersey and Eastern Pennsylvania, on commission basis. Dobblewear Shirt, 410 West 13th.

SALESMAN, experienced on pocketbooks and silk bags preferred; commission basis; give references and terms. D 201 Times.

SALESMAN with a good following on popular priced dresses; commission. Blossom Dress, 36 West 20th St.

SALESMEN, stock; high-grade producers for high-class proposition; liberal commission. Mr. Brendan, Room 1807, 505 5th Av.

SALESMEN to sell food products to high-class grocers as side line; strictly commission. O 654 Times Downtown.

SALESMEN, stock experienced, to sell high-class securities on commission basis. N 173 Times Downtown.

SALESMEN WANTED; SECURITY. ROOM 38, 61 MAIDEN LANE.

## HELP WANTED—Male.

SALESMEN, STOCK.

SALESMEN—Energetic young men, to sell an advertised line of writing ink and adhesive to offices in city; permanent position and future assured to right parties; salary and commission. Call between 4 and 5 o'clock, Russia Cement Co., 125 Chamber St.

SALESMEN, SECURITY.

Lowest man on our force earned $240 commission last week; good men earning double; proposition stands acid test, and if you are looking for an unusually profitable and legitimate opportunity, call 734 9th Av.

SALESMEN, EXPERIENCED, WELL CONNECTED, FOR AUTOMOBILE SUPPLIES; DRAWING AND COMMISSION ACCOUNT; CHOICE TERRITORY; MUST BE A1 MAN. D. M., 804 TIMES DOWNTOWN.

SALESMAN experienced on children's coats; one who is thoroughly acquainted with the city office and jobbing trade; best opportunity for the right man; drawing account against commission. L. N., 714 Times Downtown.

SALESMAN, real estate, to sell live suburban proposition on commission; new houses averaging $20,000; want man experienced in handling property of this character. Address, giving qualifications and references. D 223 Times.

SALESMAN.

Experienced junior dress or middy blouse man; Ohio and New York States; must have large following and record of achievements in this territory; commission or salary. Passman & Son, 31 West 31st.

SECURITY SALESMAN WHO CAN QUALIFY FOR REAL ESTABLISHED INDUSTRIAL ENTERPRISE WITH MERIT; A LIVE WIRE PROPOSITION WITH UNLIMITED EARNING CAPACITY. CALL BETWEEN 10 AND 4 P. M. AT 50 COURT ST., ROOM 814, TERMINAL BUILDING, BROOKLYN.

SECRETARY - STENOGRAPHER, capable, conscientious young man as publisher's assistant; full particulars required, including salary. O 853 Times Downtown.

SHADOWER wanted, experienced; middle age preferred. Room 415, 116 Nassau St.

SHIPPING CLERK wanted; must be experienced man; knowledge of automobile parts desirable. Call at Haynes Auto Co., ask for Mr. Smiley, 618 West 57th St., near 11th Av.

SHIPPING CLERK, dress house wants bright young man to assist in shipping and general work; advancement to right party; experience in similar line preferred; address with full particulars. D 255 Times.

SHIPPING CLERK and packer; experienced in cloak and suit business. Call Harry Eidlinger, 20 West 27th St.

SHIPPING CLERK ASSISTANT — Address Shipping, Box 139, Madison Square.

SHIPPING CLERK, experienced. M. Lambert, 39 Cortlandt St.

SHOE SALES MANAGER,

willing to travel one year, learn our business, and become assistant to the President of a highly advertised and well-known manufacturer of shoe accessories; state age, references, and salary expected. N 717 Times Downtown.

SHOE SALESMAN,

traveler, who can lecture with stereopticon machine; subject, "Shoe Accessories"; salary and commission; expenses paid; state age, references, salary expected. N 715 Times Downtown.

SOLICITOR, high grade, well educated, dignified, experienced; special biographical work required; associate himself special proposition by one largest international publications in English language; reputation of publication assures cordial reception by statesmen, capitalists, and foremost business heads; permanent position; most liberal commission basis; right man should make from two orders $200 to $275. Arrange interview with principal, giving experience, qualifications, phone number in first letter. C 809 Times.

SOLICITORS—ADVERTISING.

Experienced advertising solicitors; familiar with program work; good opportunity; big industrial exhibition; over 100 exhibitors now; commission only; no advances; leads furnished; New York references absolutely necessary. O 648 Times Downtown.

SOLICITORS.

Gentlemen of education who have been successful in selling insurance, &c., to interview business men in Manhattan; desirable appointment for educational course. Apply 10 to 12 A. M. at 280 Broadway, Room 814, Cortina Academy, 12 East 46th St.

STENOGRAPHER.

Young man, thoroughly experienced as an assistant to an executive; in large department store; exceptional opportunities. Write, stating age, experience, and salary expected, to "Stenographer," 209 Cable Building, N. Y.

STENOGRAPHER and Office Assistant in electrical contractor's office for young man with initiative; must send a liking for mechanical construction; rapid advancement possible. Reply in own handwriting, stating age, experience, and salary expected to start, D 220 Times.

STENOGRAPHER—Young man; must be experienced, typist, take motor rapidly and be willing to do clerical work; excellent opportunity for advancement. Apply in person, Lourraine Magneto Co., 13th St. and Ely Av., Long Island City.

STENOGRAPHER

wanted in New York sales office of large textile mill, a young man of good personal appearance; state age, education and previous experience. N 106 Times Downtown.

STENOGRAPHER and assistant to sales manager of fast growing company, handling storage batteries and automobile equipment; fine opportunity for ambitious young man. H. B. Shonts Co., 157 West 54th.

STENOGRAPHER and file clerk for export-ing and manufacturing firm in Bush Terminal, Brooklyn; good typist; state experience, age and full details. Electric Bureau, Inc., 15 Park Row.

STENOGRAPHER, between 25 and 30 years of age; one with experience in sales department preferred; splendid opportunity for quick advancement; state age, experienced, salary expected, and religion. N 107 Times.

STENOGRAPHER—Young man experienced in filing correspondence; state age, salary, and experience, N 762 Times Downtown.

STENOGRAPHER, experienced, capable young man who can spell and use his head; Christian firm, Whitney, 250 W. 54th.

STENOGRAPHER, speaking German; state particulars and salary expected. O 679 Times Downtown.

STENOGRAPHER wanted. Apply Gotham Hotel Supply Co., 406 East 46th St., New York.

STOCK CLERK—Young man experienced in stock and shipping department can find excellent opportunity in position open at present; write, giving references and full particulars as to age and salary expected. Gordon Tire & Rubber Co., 136 West 65th St.

STOCK CLERK

in wholesale importing house; young man about 18-21, having some experience in notions and fancy goods; excellent opportunity for advancement; state experience and salary expected. D. T. 307 Times.

STOCK SALESMEN.

Experienced telephone stock salesmen on high-grade oil issue paying large dividends; big proposition; high-class men only; salary and commission. Apply Room 802, Mohawk Building, 160 5th Av.

STOCK BOY—WE HAVE AN OPENING FOR A BOY OF 17; REFERENCES REQUIRED; HIGH SCHOOL GRADUATE PREFERRED; WAGES $14. CLUETT-PEABODY CO., INC., 385 4TH AV.

STOCK BOYS, experienced in ribbon business preferred; splendid opportunity for industrious young men. Box 178, 1619 St. James Building.

STOCK CLERK—Experienced man with excellent recommendation; must bear investigation; write, stating age, experience, salary expected. Box 168, 1619 St. James Bldg.

STOCK CLERK in wholesale house; experienced in garment trade preferred; state age, experience, references, salary desired. D. G., 378 Times.

STOCK CLERK, experienced stationery supplies, &c.; large Wall Street publication. N 705 Times Downtown.

STOREKEEPER — STATIONERY STORE ROOM BY A LARGE WELL KNOWN ESTABLISHMENT; STATE AGE, EXPERIENCE AND SALARY DESIRED. C 500 CABLE BUILDING.

SUPERINTENDENT—Marine Water tube boiler shop near New York City; a fine opportunity with a large going concern to the right man who can deliver the goods and who will be well paid for his efforts; write, giving full experience up to date. Address Box 725 Times, 2 Rector St.

TEACHERS, male or female, in all high school subjects for preparatory school in Manhattan; $25 week of 5 mornings; from 9 to 12:45; state subject, experience, and telephone address. M 110 Times.

## HELP WANTED—Male.

TITLE EXAMINERS.

The Title Guarantee and Trust Co. desires the services of several attorneys for title examination work in its Jamaica office. Apply by letter or in person to 350 Fulton St., Jamaica.

TIMEKEEPER—Young man; automobile service department; good opportunity for man who is not afraid of work. Mr. Halligay, 1,920 Broadway.

TOOL DESIGNERS,

three men, prefer men who have had actual shop experience; apply at Employment office.

AMERICAN MACHINE & FOUNDRY CO.,
56TH ST., BET. 1ST & 2D AVS.,
BROOKLYN.

TOOL DRAFTSMAN.

Good opportunity for a few experienced men on design of

SPECIAL TOOLS,
JIGS, FIXTURES, &C.
Prefer men with at least five years' experience. Apply 8:30 to 5.

MERGENTHALER LINOTYPE CO.,
Park Av. and Hall St., Brooklyn.

TOOL DESIGNER.

First-class designer for jigs and fixtures on small work for a quantity of interchangeable product; give with first letter full particulars as to age, nationality, experience, and salary desired. D. G., 208 Broadway, Brooklyn.

TRAFFIC MEN.

CLAIM CORRESPONDENT.

Must have 2-4 years' experience in handling loss and damage freight claims with railroad or industrial concern.

CLAIM CLERKS—TRACERS.

Several junior openings for young men experienced in drawing preliminary claims or inside car tracing.

GREAT ATLANTIC AND PACIFIC CO.,
180 RAY ST., JERSEY CITY.

Take Hudson Tube to Grove St. Station.

TRAFFIC CLERK.

Young man as clerk in traffic department of large commercial organization; export experience preferred; excellent opportunity for one with ambition, tact and ability, who is willing to start at a moderate salary. R. A. 659 Times Downtown.

TRANSLATOR by insurance company; complete understanding of Spanish and English necessary. Call Room 1048, 120 Broadway.

TYPEWRITER MECHANIC, experienced. Fort Worth Typewriter Exchange, 1,213 Main St., Fort Worth, Texas.

TYPIST, YOUNG MAN;
$10 week; 8 A. M. to 6 P. M. daily and 10 A. M. to 7 P. M. Saturdays; must be rapid; prefer one attending school or at present employed. Call Room 209, 621 Broadway.

TYPIST FOR SATURDAY.

We can use one cracker-jack speed typist for Saturdays only, 10 A. M. to 5 P. M.; salary $5.50; copying work only. Call Room 209, 621 Broadway.

WATCHMAKER, expert engraver and, jewelry worker preferred. Deigner, 228 Front St., Plainfield, N. J.

YOUNG MAN wanted for clerical work in home office of an insurance company; must be bright, especially accurate at figures, of good family and character; permanent position with good opportunity for advancement and training in the business; apply by letter, giving age, religion, references, experience and salary expected. O 694 Times Downtown.

YOUNG MAN, import, conscientious, who has calculated foreign invoices, preferably for Custom House purposes in importing establishment, wanted; shipping regulations; good chance for advancement; state fullest particulars and lowest salary expected to begin. A 431 Times Downtown.

YOUNG MAN, with some shoe factory experience, to learn adjusting and repairing of fitting room, machines; must have some experience on power sewing machines preferred; state age, education, experience and salary expected; fine chance for development in large corporation. M 437 Times Downtown.

YOUNG MAN.

Mammoth Tire Co. can use man of character and determination for special sales work; actual sales experience secondary; complete schooling at our expense; will be given; branch managerial position with excellent remuneration if successful. Room 606, 220 5th Av.

YOUNG MAN wanted; must have thorough knowledge of letter writing and follow-up work; capable of handling all incidental details in connection with sales department in a large New Haven manufacturing concern; salary to start $30 per week; excellent chance for advancement. Reply, giving full details, &c., D 222 Times.

YOUNG MAN, CHRISTIAN FIRM, 16 TO 18 YEARS; HIGH SCHOOL EDUCATION; MUST WRITE GOOD PLAIN HAND AND HAVE BEST REFERENCE; STATE SALARY TO BEGIN. K 148 TIMES.

YOUNG MAN to repair electric household appliances; no previous experience necessary, although man with mechanical inclination preferred; good opportunity for advancement; state starting salary expected, age, and telephone number. N 106 Times.

YOUNG MEN with experience in foreign exchange and steamship ticket business. Apply in your own handwriting, stating age, education (languages), experience, references, and salary desired. References, P. S., 490 Times Downtown.

YOUNG MEN—Prominent glove concern needs young men to assist in stock; applicants state age, references and experience; excellent opportunity. Address Good Opening, Box 168, 1,619 St. James Bldg.

YOUNG MAN, TYPIST;
$10 week; 4 P. M. to 8 P. M. daily and 10 A. M. to 7 P. M. Saturdays; must be rapid; prefer one attending school or at present employed. Call Room 209, 621 Broadway.

YOUNG MAN

wanted of good family, about 16 years of age, for general office work with high-grade bond firm; state religion and salary expected. D. M., P. O. Box 372, City Hall Station.

YOUNG MAN, about 16 years old, strong, of good character and willing worker; make himself useful to handle heavy packages for large corporation; must be dependable; good salary. N 771 Times Downtown.

YOUNG MAN, in wholesale cloak house, as assistant in office; must be accurate at figures and good penman; state salary. Apply by mail, E. J. Wile & Co., 160 5th Av.

YOUNG MAN over 19 wanted in workroom and office, knowing Italian preferred; good chance to learn surgical appliance business and office duties; give age, references, salary expected. C 842 Times.

YOUNG MAN, 16-18, with large corporation; good opportunity for advancement; must be of neat appearance; salary $20 month to start. V 204 Times.

YOUNG MAN WANTED, ABOUT 18 YEARS OLD, TO FILL POSITION OF ORDER CLERK; NOVELTY BUSINESS; PERMANENT; STATE REFERENCES. D 195 TIMES.

YOUNG MAN wanted by wholesale silk house, Christian firm, to assist in stock and sales department; must have good education and references. D 207 Times.

YOUNG MAN in treasurer's office who can figure rapidly and accurately; must furnish exceptional references. Treasurer, A 497 Times Downtown.

YOUNG MAN—An excellent chance of advancement and $50 per month salary is offered you by the Brockmire Economic Service, Inc., 26 Pine St., N. Y. Apply in person.

YOUNG MAN, CLERICAL WORK, large manufacturing concern; good opportunity for advancement; state age, references and salary expected. A. D. 784 Times Downtown.

YOUNG MAN as pay roll clerk; quick, accurate worker; state age, references, salary, etc. Sprague Electric Works, Bloomfield, N. J.

YOUNG MAN, 17-19, in purchasing agent's office, to operate typewriter; filing; &c.; congenial surroundings; pleasant work. Address stating salary wanted. D 220 Times.

YOUNG MAN with typewriting experience to assist in bookkeeping department; state age and salary expected. M. K., P. O. Box 822, City Hall Station.

YOUNG MEN—An opening for 5 live wires as subscription solicitors; salary and commission. Call 9 to 10, Rabbi, 9:30 to 11, Jewish Tribune, 8 East 17th St.

YOUNG MAN, experienced in men's neckwear, to take charge of cutters and silks; good opportunity. Rosenbaum & Lipner, 876 Broadway.

YOUNG MAN in stationery store, general work, or for morning newspaper route; only experienced. Peshkin, 60 St. Nicholas Av.

YOUNG MAN—Knowledge of typewriting; good penman; wholesale produce; salary $18. N 729 Times Downtown.

## HELP WANTED—Male.

YOUNG MEN,
BETWEEN 18 AND 30,
TO BE TRAINED AS
GAS TESTERS.

Permanent positions with good future; salary while training, $16.50 per week; increased to $19.50 after one month, and $22.50 at end of six months.

Apply to MR. C. BRAHAM, between 9 and 11 A. M. or 2 to 4 P. M.

BROOKLYN UNION GAS CO.,
191 St. James Place, Brooklyn, N. Y.

YOUNG MAN.
TELEPHONE OPERATOR.
A large corporation will train several young men as telephone operators.
EXPERIENCE NOT NECESSARY.
Ages 18 to 21; excellent chance for advancement; hours from 5 P. M. to midnight; salary to start $12; permanent. K 741 Times Downtown.

YOUNG MAN

Age 18 to 20 years,

FOR OFFICE POSITION.

REPLY IN OWN HANDWRITING, GIVING FULL PARTICULARS; STATE SALARY. R. H., 455 Times Downtown.

YOUNG MAN, 18 to 22 years, for wholesale dry goods and notion house; must be thoroughly experienced in preparing samples for salesmen and have a practical knowledge of this line in all its details; an exceptional opportunity is offered to the young man who can qualify for this opening; prefer one formerly or now connected with the smaller wholesale dry goods houses; state age, experience, and salary expected. Replies confidential. E. H., 441 Times Downtown.

YOUNG MEN wanted to learn cable telegraphy in South America; age 18 to 21; passages paid; salary while learning; positions as good salaries after proficient; knowledge of touch typewriting preferred. Apply in writing. Traffic Manager, All-American Cables, 89 Broad St., New York.

YOUNG MAN for general store work, wholesale. Apply, with references, Arkay Co., 240 4th Av., New York City.

YOUNG MAN, 18-20, for retail jewelry store; must have first-class references. F 123 Times.

YOUNG MAN in steamship office; state age, nationality, and references; shipping downtown. N 750 Times Downtown.

YOUNG MAN wanted, Spanish typewriting, translation. Call Bedford Mills, 52 Leonard St.

YOUNG MAN for general office work in large downtown house. N 763 Times Downtown.

YOUNG MAN, 18-20, typist and bill clerk; good at figures; $20. V 306 Times.

YOUNG MAN, with ribbon experience, for stock; state full particulars. D 246 Times.

LARGE RUBBER COMPANY
OFFERS UNUSUAL OPPORTUNITY
TO
EXPERIENCED TIRE SALESMEN.
REQUIREMENTS.

If you are an experienced tire salesman, between the ages of 25 and 40, with good character, and possess "pep" and initiative, you can find a good position with our sales staff. Write, stating your experience, age, whether married or single, and salary wanted; also state territory you prefer and if any objection to traveling throughout the United States. Rare opportunity for ten (10) high-class and skilful producers to become associated with a company enjoying splendid reputation for its product, policy, and financial standing; all communications treated strictly confidential. Product formerly sold by a sales agency, which will be succeeded by our own sales staff now organizing; therefore, the opportunities are exceptional for real men. Z 49 Times Annex.

LARGE manufacturer of hardware specialty has opening for young man (15-17) without experience; the work is that of an office boy, carrying the mail to the post office at night and getting the mail bag at the post office each morning; there is an excellent chance for advancement in large corporation; man with intelligence; only a beginner will be considered; state age, nationality and salary expected. O 629 Times Downtown.

Instruction.

LA SALLE PROBLEM METHOD
TRAINS YOU
FOR
JUNIOR ACCOUNTING IN 6 MONTHS.
SENIOR ACCOUNTING IN 12 MONTHS.

If you are making less than $50 a week and would like to earn this amount or more in a high grade accounting position, real opportunity is open if you are willing to undergo at least several months of intensive training. The use of spare time a few evenings a week for 5 to 8 months has been sufficient to qualify for the $50 positions—12 to 18 months for positions paying $60 to $100 a week.

The rate of advancement depends upon your general qualifications, determination and ambition. You will be under the direction of Millard B. Castenholz, the best known accountancy teacher in America, and a large staff of expert accountants, including several members of the American Institute of Accountants.

A knowledge of bookkeeping is not necessary as La Salle trains from the ground up, but an aptitude for accounting work will be an advantage in shortening the term of preparation for the bigger positions.

The records of thousands of ambitious men and women on file at our office show what has been accomplished by them and can be done by you.

Call, telephone or write,

LA SALLE EXTENSION UNIVERSITY,
112 West 42d St. (General Eastern Office).
Telephone Bryant 8290. Open evenings.

HOTELS NEED TRAINED MEN, all departments; big demand everywhere for high-class men; past experience unnecessary; we train you for big salaries, dignified positions and put you in touch with live opportunities; hundreds of new hotels, clubs and apartment houses opening; shortage of department heads and executives now existing; act now for particulars. Lewis Hotel Training School, Desk 116, Mather Bldg., Washington, D. C.

DON'T DRIFT
FROM JOB TO JOB.

Find out what you are best fitted for. Our vocational analysis, based on known scientific laws, is definite and specific as to the job for YOU. Call here for full details. Booklet "K" sent on request. Marton Institute, 96 5th Av. (at 18th St.), New York. Telephone Chelsea 4064.

PUBLIC SPEAKING.

Men who can talk effectively to others, singly or in groups, are needed in business. Write or telephone (Cortlandt 1465) for informative booklet No. 10, "Talking to Others." Ask also for details of special Saturday afternoon class in public speaking now forming. Pace & Pace, 30 Church St., N. Y.

SPANISH CLASSES FORMING.

Early evening Spanish classes are now forming at the Institute. Lessons specially for beginners and advanced students; instructors are experienced in teaching their own language to English-speaking students. Write for descriptive folders. Pace & Pace, 30 Church St., New York.

BOOKKEEPER—Get out of the rut; become a certified public accountant; opportunity to go into business for yourself; demand for expert accountants exceeds the supply; our graduates earn over $5,000 yearly; learn at home in spare time by our up-to-date system; send for booklet and special offer. Universal Business Inst., 100 Pullman Bldg., New York.

SALESMANSHIP.

Special course Saturday afternoons, 2 to 6; lectures and practical sales demonstrations; new classes now open for enrollment. For free admission card to opening lecture apply to M. H. Tennant, Director, Emerson Extension Inst., 134 8th Av.

POSITION GUARANTEED.

$35. Fri., Jan. 16, Day or Night, Pays for Short Secretarial Course in Stenography, Typewriting, Telegraphy. Est. 1884. Gaffey's School, 5 East 35th St., near 5th Av.

EARN $35-$100 A WK.—Learn motion picture, commercial and portrait photography; 6 months' course. Free Catalogue. "F," N. Y. Inst. of Photography, 141 West 36th St., N. Y.; 805 State St. (opp. L. I. Terminal), Brklyn.

ACCOUNTANCY—New Mid-Winter classes are now forming; day or early evening sessions; write for helpful booklet, "Your Post-War Opportunity," and Bulletin 23. Pace & Pace, 30 Church St., N. Y.

ACCOUNTING.

Auditor can accommodate few more students in private new class; early given downtown accountant. Room 1024, Tribune Bldg.

LEARN TO BE A CHAUFFEUR—Pleasant and profitable work; day and evening classes. Send for free booklet and visitor's pass. West Side Y. M. C. A., 302 West 57th.

## HELP WANTED—Male.

Instruction.

LEARN ACCOUNTANCY

and take advantage of the opportunities now offered in executive, industrial and public accounting. Our large staff of C. P. A.'s will teach you by HOME STUDY in a few months this highly interesting and profitable work. Low tuition, easy terms, simple methods. For particulars write, phone or call INTERNATIONAL ACCOUNTANTS SOCIETY, 806 TRIBUNE BLDG., N. Y. C. Phone Beekman 7561.

AUTOMOBILE COURSE $90.50. Bedford Branch Y. M. C. A., 1,121 Bedford Av., B'klyn, Dept. C.

LEARN motion picture and studio photography; earn $35 to $200 weekly; day, evening; easy payments. Brunel, 1,269 Broadway.

Employment Agencies.

"NATIONAL"
EMPLOYMENT EXCHANGE,
30 Church Street, New York City.
Established 1909.

EXECUTIVE AND SALES DEPARTMENT.

SALESMEN AND SALES ENGINEERS—We have openings in the following lines for men thoroughly informed as to prices, business conditions and trade outlets of the lines specified. These men must be big enough to accept or decline an order, and he must know prices. Salaries will be paid according to ability and on contract that is very attractive:

1. Hardware.
2. Electrical Merchandise.
3. Machinery and Equipment.
4. Motors and Pumps.
5. Metals.
6. Contractors' Equipment.
7. Pipes, Valves and Fittings.

JUNIOR EXECUTIVE DEPARTMENT.

ACCOUNTANT—Semi-senior or senior grade; exceptional opportunity; permanent connection—staff positions; $40-$60 week.

SALESMEN (2)—Middle West or South; single, high-grade men only; thorough sales experience, preferably on paint; accustomed dealing with industrial consumers; $200-$225 month and expenses.

A-1 ACCOUNTANT—Familiar foreign exchange; able handle correspondence and collections; cotton brokerage experience preferred; wonderful opportunity; $2,400-$2,600 year.

ASSISTANT OFFICE MANAGER—25-40 yrs., married, take charge of correspondence and purchasing; shop or assembling experience an asset; wood-working company, downtown; $35-$50 week.

ACCOUNTANT—Theoretical and practical knowledge manufacturing costs; to connect with efficiency engineers; traveling; experienced; $150-$175 month.

ACCOUNTANT, GENERAL—Public experience not necessary if can show good commercial record as bookkeeper-accountant; experience and $150-$175 month.

STENOGRAPHER—Familiar machine tool terms; good knowledge Spanish; exceptional opportunity become manager; $35-$40 week.

STENOGRAPHER—Able to translate into Spanish; trading company, downtown; $30-$35.

ASSISTANT TO SALES MANAGER—Young man, knowledge chemistry, experienced preparation sales bulletins, able handle correspondence, follow-up work, etc.; $35.

REPRESENTATIVE, PUBLIC SPEAKER—Preferably with medical turn of mind or training, able address audiences, take up propaganda work with legislators, etc., traveling for National Committee; salary commensurate.

SALESMAN—Grocery trade, Jersey territory; young man of distinct selling type; expenses and $1,800 year.

SHIPPING CLERK—Familiar metropolitan district; honest, capable, energetic; opportunity advance with rapidly increasing business; $35.

BOOKKEEPER—Steady; manufacturing company, middle west city; $35-$40 week.

STENOGRAPHER—Secretarial Department; $25-$30.

STENOGRAPHER—Law; $25-$30.

STENOGRAPHER-BOOKKEEPER, position, $30-$35.

STENOGRAPHER, machinery, $125 month. Numerous, $25.

TYPIST-Clerk, $22.

BOOKKEEPERS—$40, $35, $30.

BOOKKEEPER—Broken position, $25.

BOOKKEEPER, Harlem; $25.

BOOKKEEPER'S Assistant, downtown, $25.

BOOKKEEPER, uptown advertising agency, $25; prefer young man 22 years.

CORRESPONDENT, stenographer, $40.

CLERKS, $15.

INVENTORY CLERK, $22.

BROWN EMPLOYMENT EXCHANGE,
200 BROADWAY. ROOM 507
Office Boys, school graduates.

STENOGRAPHERS, Bookkeepers, Clerks; Christian firm. Fulton Agency, 93 Nassau St., 499 Fifth Av.

## AGENTS WANTED.

INSURANCE AGENTS—Male or female, with or without experience, wanted in both states, New York and Pennsylvania, by "Old Line" Insurance Company; perfect policies at low cost; best compensation. V 306 Times.

TERMINAL EMPLOYMENT EXCHANGE,
154 Nassau St. Miss Griffin.
Ledger Clerks, must be competent and clean-cut, $25-$30. Stenographers, $18. Clerks, $15-$18. Boys, $12-$15.

## AUTOMOBILE EXCHANGE.

ABBOTT 1919 SPORT.
CADILLAC 1919 7-PASS. TOURING.
CADILLAC 1919 4-PASS. TOURING.
CADILLAC 1919 4-PASS. SPORT.
CADILLAC 1919 VICTORIA.
PACKARD 1918 Fleetwood Town Brougham.
PACKARD 1918 7-PASS. TOURING, ROADSTER.
PACKARD 1918 5-35 TOURING.
PIERCE-ARROW 1920 Dual Valve Touring.
PIERCE-ARROW 1916 Dual Valve Touring.
PIERCE-ARROW 1918 Suburban Sedan.
PIERCE-ARROW Series 66 Limousine.
MERCER 1920 4-PASS. SPORT.
MERCER 22-73 SPEEDSTER.
MERCER 1917 4-PASS. SPORT.
STUTZ 1919 4-PASS. SPORT.
STUTZ 1918 ROADSTER.
STUTZ 1918 SPEEDSTER.
HUDSON WALTON SPEEDSTER.
OWEN MAGNETIC 1919 SUBURB. SEDAN.
LANCIA 1917 LOCOMOBILE SEDAN.
CUNNINGHAM 1918 SUBURBAN SEDAN.
PEERLESS 1918 4-PASS. COUPE.
SINGER 1916 4-PASS. SPORT.
KISSEL 1919 4-PASS. SPORT.
BIDDLE 1918 4-PASS. SPORT SEDAN.
Cars Guaranteed 4 Mos. Immed. Delivery.
BURRELLE, 1,700 Broadway, 8th floor.

## AUTOMOBILE EXCHANGE.

AUBURN 1918 Sedan.
Packard 3-35 Fleetwood Speedster Runabout, last series.
Packard 1918 3-35 Lim. and Touring.
Packard 1917 7-Passenger Touring.
Packard 1916 7-Passenger Touring, 1-25.
Marmon 1917 Landaulet and Touring.
Pierce-Arrow 1917 48 h. p. Limousine.
Lancia Suburban Limousine.
Cadillac 1917 Sedan.
Cadillac 1917 Limousine and Brougham.
Cadillac 1917 Runabout, wire wheels.
Cadillac 1915 Sedan.
Chandler 1918 Coupe.
Franklin 1918 Limousine and Sedan.
Fiat 1915 Touring.
Cole 1917 Coupe; 7 pass., 6 cyl.
Cars Guaranteed 4 Mos. Immed. Delivery.
LOUIS BRETEY AUTOMOBILE CO., INC.,
1,966 BROADWAY. Phone 270-271 Columbus.

BUICK 1916 7 PASSENGER TOURING.
CADILLAC TYPE 57 SEDAN.
CADILLAC TYPE 57 VICTORIA.
CADILLAC TYPE 57 TOWN CAR.
CADILLAC TYPE 57 TOURING.
CUNNINGHAM "V-3" TOURING.
MARMON 1919 TOURING.
MARMON 1916 "34" CHUMMY.
MERCER 1919-1918 SPORTING 4 PASS.
STUTZ SPECIAL COUPE.
PIERCE-ARROW "66" TOURING, SERIES 4.
SCHOONMAKER & JACOD,
1,700 Broadway. Phone Circle 3323-3324.

BUICKS, 1918 and '17 Sedans, Coupes, Tourings and Roadsters. CADILLACS, 1918 and '17 Sedans, Limousines, Victorias and Tourings. DODGES, 1918 Sedans and Roadsters. FORD, 1918 Coupe. FRANKLINS, 1918 and '17 Sedans. HUDSONS, 1919-18 and '17 Sedans, Limousines, Cabriolets and Tourings. Mechanically perfect. Guarantee given.
DON'T PAY BROADWAY PRICES.
WE WILL SAVE YOU 25%
AUTOMOBILE WAREHOUSE CO., INC.,
210 West 58th St., near B'way. Circle 1417.

BUICKS, 1919-1918 TOURINGS.
Roadsters. Flack, 1,700 Broadway. 3d floor.

CADILLAC 1919 sedan.
CADILLAC 1919 town car.
PEERLESS 1919 coupe.
PACKARD 1919 5-35 limousine.
MARMON 1917 sedan.
FRANKLIN 1917 limousine.
CHANDLER 1918 sedan.
LOCOMOBILE 1917 limousine.
CHANDLER landaulet.
CHANDLER 1919 touring.
STUTZ 1919 speedster.
STUTZ 1918 speedster.
HUDSON 1918 landau roadster.
MARMON 1918 touring.
NATIONAL 1918 4-passenger, sport model.
OLDSMOBILE 1918 4-passenger, sport model.
WILLYS 6 1918 touring.
MERCER 1

ADVERTISEMENT. ADVERTISEMENT. ADVERTISEMENT. ADVERTISEMENT.

# "Hoyt, You're a Piker"

## The startling response handed to me by a Connecticut manufacturer after I had told him about our Advertising Agency

*By Charles W. Hoyt*

ON a train riding between New York and Cleveland, I was talking with the head of a rather large Connecticut manufacturing concern. For a number of years I had known this man slightly. We had a bowing acquaintance. So, in the smoker that evening we exchanged greetings and conversed for the first time. This man I knew to be active in many sides of his business. I knew that he was the power in his firm on finance. I knew he had always been active in production. And for the past few years, so I had been told, he had taken quite a part in the sales and advertising. It was current gossip that he was responsible for bringing his company out of the ranks of old fashioned, conservative, twenty-year old advertising and selling methods, and for the upheaval in both their sales and advertising policies.

We discussed the usual general topics—business, finance, labor and politics. At a pause in the talk, he said to me:

"Hoyt—just what is your line of business? I think I know that it is advertising, but I don't know any more. I know that you are president of a corporation which sells or makes advertising."

Said I: "If you are asking that question because you really want to know, I will tell you. If you care to know about our firm's methods of helping to market goods, I'd like to tell you. Otherwise, I do not want to bore you and spoil a nice evening's pleasure with a long 'shop' talk. When we part this evening, I do not want you to say to yourself, 'That man Hoyt talked nothing but "shop" and about himself all evening'. I will answer your question in either way you wish—that is, I'll tell you in less than ten words what I do, or I'll try to interest you by a long story about my sort of work in advertising."

He pushed the electric button, called the porter, ordered some cigars, picked out one for each of us, lighted his and turning towards me with a smile, said, "Mr. Hoyt, you have the center of the stage and the entire evening before you. Proceed."

And so I told him the whole story. I took him to the days ten years back, when I started this business, with no capital and no business. I explained to him how Hoyt's Service, Inc., had been obliged to secure its present size, by laying one brick on the other and by building one floor at a time.

Slowly I developed for him the conception of the idea and the methods which had brought success to us. I told him of the firms who were our customers and particularly of those who had been for a number of years back.

I am sure both he and I consider that the evening was well spent. I know this because of the developments in our business relations. Both he and I feel that a happy Providence so arranged matters that we took the same train to Cleveland that night. We have become friends and close business associates.

Some months afterward, he was in our New York office. He walked about, and saw our sixty or more employees at work. I told him about our well equipped offices in Boston and explained the growth that we had experienced there in five years. I showed him the business coming from the middle west through our Cleveland office. On a graphic chart, I traced our growth, showing that we had doubled our business the last year, that year being the tenth year of our existence. I showed him the line of sales for this year, already headed for a handsome increase over the last increase.

At luncheon, I had the opportunity to introduce him to a half dozen of my able associates, men who had been connected with me while we grew—such big, earnest, advertising men as Ralph Talley, Chester Pike, George Maurer, Gail Murphy, Bill Duncan and Al Rice. I showed him our new department devoted to the development of foreign advertising, as indication of future possibilities.

Finally he and I were alone and I was rather looking for some sort of a compliment. I am proud of our showing, and am inclined, I know, to be a bit complacent over it all.

And he looked me in the eye and said: "Hoyt, you're a piker—a minor league baseball player—a railroad operating on a narrow gauge"—and a whole lot more of such things. When he stopped, I asked him why he was placing me under these different classifications.

"Remember," said I, "the history of our early days, which I have told you. Remember that ten years ago, we were not in existence. Today, well, you can decide for yourself how we compare today with others in the same business."

Said he, "Well, I'll tell you why you are a piker. I admit you are doing a big business compared with what you once did and compared to all other advertising agents, except possibly the first ten. And considering the age of some of the other firms, yours is certainly a healthy growth. But, what has such comparison to do with your case. I don't care what other people have done. I don't care how much your firm has done. The thing that I see is what *can* be done. You have a something to offer which makes your services tremendously valuable to hundreds of firms who have good advertiseable products. I do not care how much other advertising agents do or how many years they have been building up their business. Let me tell you this: 'If you will find a way to tell to those who have advertiseable goods, to tell the story of your sort of service and if you will tell it in the clear, convincing, indisputable way that you told it to me on the train going to Cleveland, then you can and will be the largest advertising agency in this country.' Until you reach that point I insist, because you have such a wonderful service to offer, that you are a piker." He smiled, offered his hand and left me.

So far this reads like one of those mail order advertisements that we use to advertise and sell Woolson's Economy Expense Book or Frank E. Davis's Lobster and Mackerel, but the resemblance is incidental and not intentional. The statement of my friend was good for me. It was handing to me some of the sort of tonic that I hand out to those manufacturers on our own list of customers who are prone to become satisfied and to think they have arrived at the port called "Success."

* * * *

He was right. Hoyt's Service, Inc., in ten years has built a foundation which can carry a tremendous structure. Because we have planned correctly and built our organization properly, we are ready for an infinitely bigger business, and our task is to tell the story of what we have to offer. If you have goods which are or can be identified by trade mark, if you have anything to sell which can be identified, whether it's service, ideas or merchandise, then Hoyt's Service, Inc., can be of help to you.

In the New York territory there are hundreds of firms whose growth could be accelerated by the proper sort of advertising assistance. There are firms now advertising who would be helped by a review of past methods and a codifying of advertising effort—by methods of planned advertising. There are firms now advertising whose sales and advertising do not co-ordinate.

To a few forward looking manufacturers whose lines do not compete with those of any present client we offer the services of this organization.

If you are interested in hearing the story of Planned Advertising—if you would like to find out something about our methods—write, telephone or call on us. We will be glad to meet and talk with you either in your office or in ours. If you prefer to first get further information by mail, just request it. We have several booklets explaining different phases of our work which we will be glad to send to interested executives.

An examination of our list of clients, given below, shows the high character of the firms that we are now serving.

## CLIENTS OF HOYT'S SERVICE, INC.

| | | | | | |
|---|---|---|---|---|---|
| Art Metal Construction Company<br>*Steel Equipment for Offices, Banks and Libraries* | Jamestown, N. Y. | The O. L. Hinds Company<br>*"Breadwinner" Children's Play Clothes* | Burlington, Vt. | Penn. Tobacco Company<br>*Honeymoon Smoking Tobacco* | Wilkes-Barre, Pa. |
| Beacon Falls Rubber Shoe Company<br>*Top Notch Rubber Footwear* | Beacon Falls, Conn. | Hoffman Specialty Company<br>*Hoffman Valves—"More Heat from Less Coal"* | New York City | Phillips & Clark Stove Company<br>*Andes System One Pipe Furnace* | Geneva, N. Y. |
| Belle Mead Sweets Makers<br>*Belle Mead Bon Bons and Chocolates* | Trenton, N. J. | F. C. Huyck & Sons<br>*Kenwood Sleeping Bags* | Albany, New York | The Piso Company<br>*Piso's for Coughs and Colds* | Warren, Pa. |
| The Billings-Chapin Company<br>*U. S. N. Deck Paint* | Cleveland, Ohio | The Ives Manufacturing Corp.<br>*Ives Trains* | Bridgeport, Conn. | President Suspender Company<br>*President Suspenders for Comfort* | Shirley, Mass. |
| Bloch Company<br>*Bloch Clothes of Quality for Men* | Cleveland, Ohio | Klinker Manufacturing Co.<br>*Coco-Bloom Cocoa Butter Cream* | Cleveland, Ohio | Frank M. Prindle & Company<br>*Violet—The name of a Perfumer, not a perfume* | New York City |
| Joseph Burnett Company<br>*Burnett's Vanilla and Extracts* | New York City | Kryptok Co., Inc.<br>*Kryptok Invisible Bifocals* | Boston, Mass. | The Printz-Biederman Company<br>*Printzess—Distinction in Dress* | Cleveland, Ohio |
| Churchill & Alden Co.<br>*Ralston and Trupedic Shoes* | Brockton, Mass. | Daniel Low & Company<br>*Mail Order Jewelry and Gifts* | Salem, Mass. | Wm. T. Reynolds & Company<br>*Wholesale Grocers* | Poughkeepsie, N. Y. |
| Cordley & Hayes<br>*XXth Century Water Coolers & Fibrotta Ware* | New York City | Manhattan Soap Company<br>*Sweetheart Soap* | New York City | Russia Cement Company<br>*LePage's Glue—the Universal Mender and Signet Ink* | Gloucester, Mass. |
| Cutler Desk Company<br>*"They Express Success"* | Buffalo, N. Y. | The Manley-Johnson Corp.<br>*Fox's Improved Spiral Pusteas* | New York City | Toy Mfrs. of U. S. A., Inc.<br>*American Toys* | New York City |
| Frank E. Davis Company<br>*Mail Order Fish "Direct from Fishing Boats to You"* | Gloucester, Mass. | Berthe May<br>*Maternity Corsets* | New York City | Union Thermometer Company, Inc.<br>*"Unico" Thermometers* | New York City |
| Dentinol & Pyorrhocide Company<br>*Pyorrhocide Tooth Powder* | New York City | The Mechanics Bank<br>*The Service Bank* | New Haven, Conn. | Urbana Furniture Company<br>*Happi-Tyme Nursery Furniture* | Urbana, Ohio |
| The Dry Milk Company<br>*Krystalak Milk Flakes* | New York City | Mercantile Bank of the Americas<br>*"An American Bank for Foreign Trade"* | New York City | E. S. Wells Estate<br>*Rough-On-Rats* | Jersey City, N. J. |
| Farnsworth, Hoyt Company<br>*Red-Line-in Shoe Lining Makes Shoes Wear Longer* | Boston, Mass. | Ohio Confection Company<br>*Cocoanut Ditties—Good—and—Good for You* | Cleveland, Ohio | White Tar Company<br>*Moth Proof Bags* | New York City |
| The A. C Gilbert Company<br>*Gilbert Toys and Polar Cub Fan* | New Haven, Conn. | | | Geo. B. Woolson & Company<br>*Woolson's Economy Expense Book* | New York City |

# *Hoyt's Service, Inc.*

## *PLANNED ADVERTISING*

*116 West 32nd Street, New York*

*80 Boylston St., cor. Tremont*
*Boston, Mass.*

*Leader-News Building*
*Cleveland, Ohio*

MEMBERS
American Association of Advertising Agencies—Audit Bureau of Circulation